GUERNSEY

BREEDERS' JOURNAL

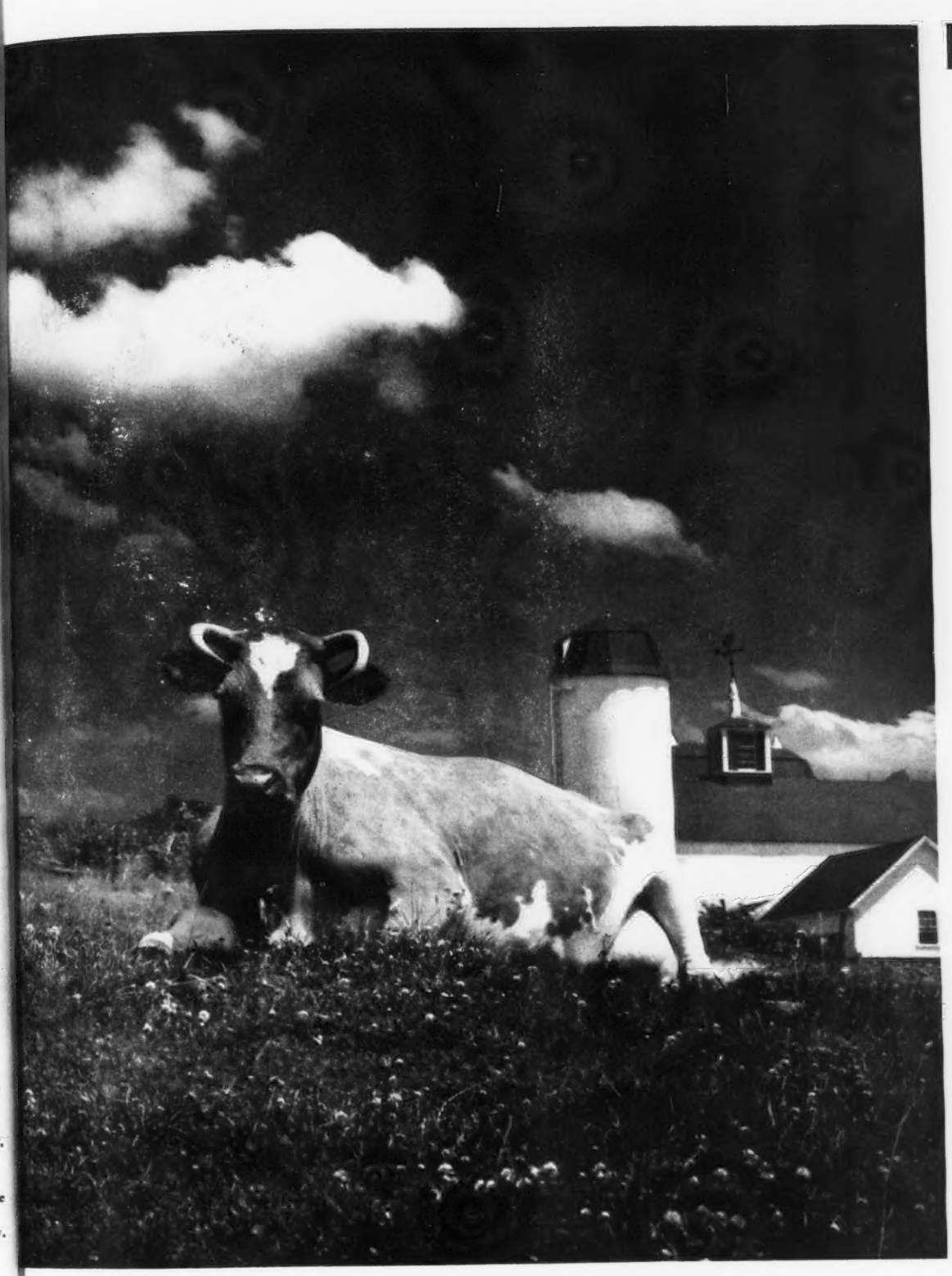

September 1
1942

Labor and the Farmer

Accredited No. 39213 • *Bang's Approved No. 420*

FOREMOST GUERNSEYS

Foremost in Name and Breeding Fame

A Star in Our Sale - At the Farm - Hopewell Junction, N. Y.

Saturday, September 26, 1942 1:15 P. M.

Foremost Queeniemae - Lot 2

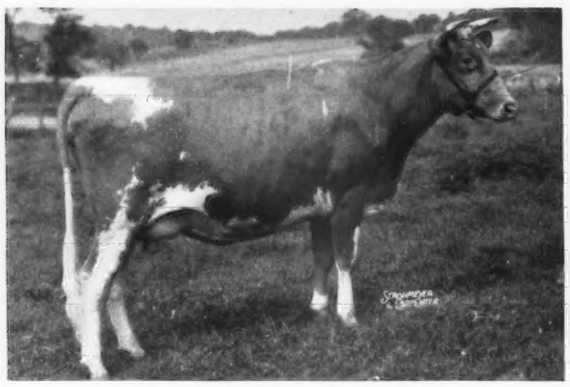

FOREMOST QUEENIEMAE—Lot 2

Dropped: November 2, 1939

Due: August 24, 1942

Sire: Foremost Pre-eminent, A. R.
1st 2 years, New York, 1936. 16 A. R. daughters, 11 made between 516 and 721 in G, F, GG and FF.

Dam: Foremost Noble Girl (see picture).

Her Dam

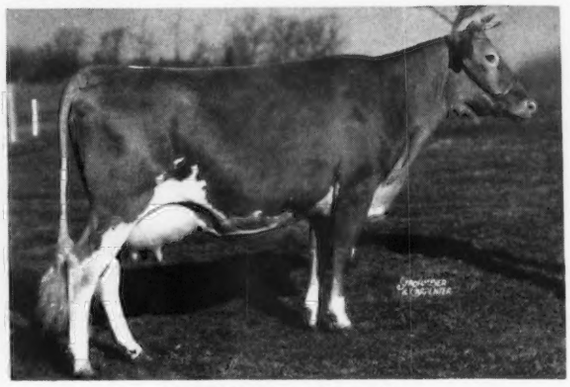

FOREMOST NOBLE GIRL

13608.4—726.4—FF; 15433.0—807.0—DD; 13974.8—656.3—B; 1 A. R. daughter, Foremost Prestine, 13327.6—652.0—G.

Sire: May Royal's Valor.

47 A. R. daughters, 2 over 900; 6 over 800, 14 over 700, 35 over 600; 52 over 500, and the record not yet complete; a great sire in four herds and breeding on through sons and daughters. (Foremost Royal Valor, full brother to "Noble Girl", is represented in the sale by 10 of his choicest daughters).

Dam: Valor's Faithful (see picture).

Her Grandam

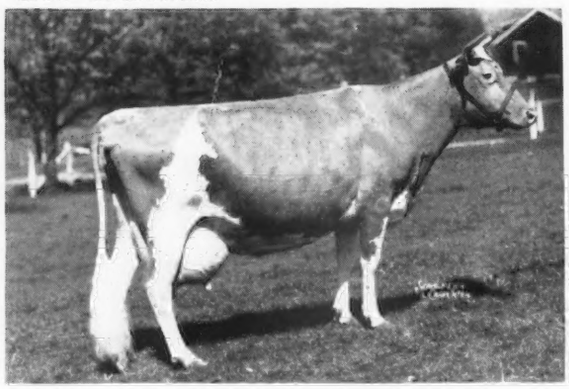

VALOR'S FAITHFUL

14084.6—755.2—F; 20011.7—976.5—AA

2 A. R. sons and 2 A. R. daughters including Foremost Prediction, 47 A. R. daughters, leading sire of show ring winners, 1939-1941. Foremost Faithful, 11774.9—593.5—GG; on retest, 276 days in Class C, 11139.8—486.9; dam of Foremost Royal Lady—Lot 3.

Sire: Langwater Valor.

Dam: Mixter Faithful (see picture).

Her Great Grandam

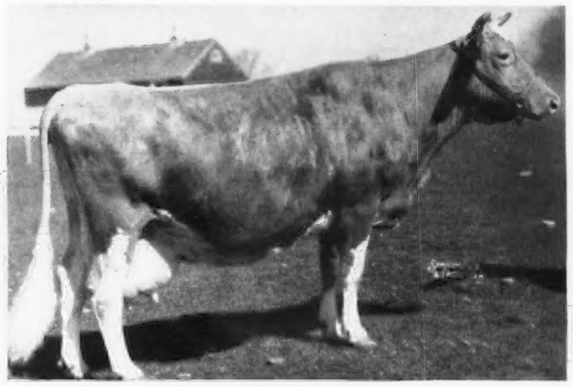

MIXTER FAITHFUL

12601.9—744.6—FF—world's record when made. Grand Champion Cow, Sesquicentennial, 1926.

16 registered progeny, 5 A. R. sons, and a sixth, Foremost Majestic, will soon qualify; 5 A. R. daughters.

Faithful is grandam of Foremost Quetzel—Lot 1; great grandam of Lots 2 and 3; grandam of Lot 4, Foremost Bomber; also grandam of lots 3, 21, 22, 23, 24, 25 through her son, Foremost Majestic.

Truly the Guernsey public is given an opportunity to obtain the best.

For catalog write... **Louis McL. Merryman & Sons, Sparks, Maryland**

LANGWATER FARM

North Easton, Massachusetts

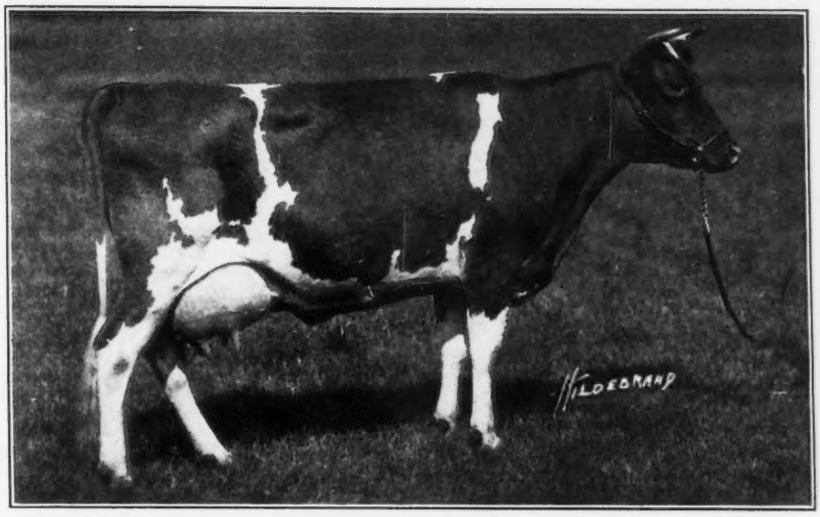

Langwater Queen of the East 70304

13221.5 M., 646.8 F., Class G
16980.4 M., 831.0 F., Class A

AN INTERESTING SUMMARY OF THE TRANSMITTING ABILITY OF ONE OF THE GREATEST MATRONS OF THE BREED.

4 sons (3 of which have 10 or more 700-lb. daughters) have 195 A. R. daughters

5 over 900 lbs. fat
14 over 800 lbs. fat
42 over 700 lbs. fat

Through her sons Langwater Queen of the East has 124 A. R. grandsons that already have a total of 1,630 A. R. records with many more in the making and to be made. Of these,

3 are over 1,000 lbs. fat
10 are over 900 lbs. fat
32 are over 800 lbs. fat
132 are over 700 lbs. fat

Her son, Langwater Pharaoh, has sired 2 sons that have sired 1000 lb. daughters and another with 999.9 lbs. fat; and 2 sons that have sired 10 or more daughters with 700 lbs. or over; and another that already has 9 out of the first 30 daughters tested with several more records to be completed.

Langwater Pharaoh has 647 A. R. granddaughters with

3 records over 1,000 lbs. fat
7 records over 900 lbs. fat
20 records over 800 lbs. fat
57 records over 700 lbs. fat

Up to October, 1941, there were 21 bulls in the breed that had sired 10 or more 700-lb. daughters. 10 of these were Langwater-bred and 4 more were by sons of Langwater-bred bulls.

Herd Federally Accredited and Mass. Abortion Free Herd No. 18

LANGWATER FARM • North Easton, Massachusetts

JOHN S. AMES, OWNER F. C. SHAW, MANAGER

Approaching Events . . .

SALES

Sept. 10. Dispersal Sale, Stockbridge Farms, L. F. Gottlieb, owner, Hampshire, Illinois.

Sept. 11. Cayuga County Sale, Greystone Farm, Auburn, New York. Sale managed by Louis McL. Merryman and Sons, Sparks, Maryland.

Sept. 11. Reduction Sale, Iowagold Farm, Woodward, Iowa. For catalog write to R. S. Kilpatrick, Des Moines, Iowa.

Sept. 12. Auburndale and Cayuga Fruit Farm Dispersal, Auburn, New York. Sale managed by Louis McL. Merryman and Sons, Sparks, Maryland.

Sept. 15. Vermont State Sale, Rutland, Vermont.

Sept. 15. Breeders Combination Sale, A. E. Redick Farm, Jenera, Ohio. Sale managed by the Ohio Guernsey Breeders Association, Wooster, Ohio.

Sept. 15. George B. Salley's Annual Southern Sale combined with Chester County Sale, Chester County Fair Grounds, Chester, South Carolina.

Sept. 16. Dispersal Sale, Stonecliff Farm, Estate S. K. Leatherbee, Bradford, Vermont. Sale managed by Dunn and Harwood, Schoharie, New York, and Cordaville, Massachusetts.

Sept. 17. Dispersal of herd of Dr. Wilmer C. Ensor, Timonium, Maryland. Sale managed by Louis McL. Merryman and Sons, Sparks, Maryland.

Sept. 18. Charles T. Hay, Shady Lawn Farm Absolute Dispersal, Ashville, Ohio. Sale managed by the Ohio Guernsey Breeders Association, Wooster, Ohio.

Sept. 18. Dispersal of Treweryn Farm Guernseys owned by Walter Kerr, Spring House, Pennsylvania. Sale managed by Louis McL. Merryman and Sons, Sparks, Maryland.

Sept. 19. Eastern Guernsey Sale, Trenton, New Jersey. Sale managed by the Pate Sales Company, Kennett Square, Pennsylvania.

Sept. 24. Sixteenth Annual Tri-County Guernsey Sale, Wellman, Iowa.

Sept. 25. Florida State Sale, Largo Fair Grounds, Largo, Florida. Sale managed by the Florida Guernsey Cattle Club.

Sept. 25. Dispersal of Iowanola herd owned by Charles Mountain, at the farm, Des Moines, Iowa. Charles L. Hill & Son, Rosendale, Wisconsin, sale managers.

Sept. 26. Foremost Sale, at the Farm, Hopewell Junction, New York. Sale managed by Louis McL. Merryman and Sons, Sparks, Maryland.

Sept. 26. Clover Glen Farm Sale, Barnum, Minnesota. For catalogs write H. C. Hanson and Son, Barnum, Minnesota.

Oct. 3. Illinois State Sale at Sunnybrook Farm, Elmhurst, Illinois. Catalogs may be secured from the Illinois Guernsey Breeders Association, 607 West Pennsylvania Avenue, Urbana, Illinois.

Oct. 3. Reduction Sale of Willodale Farm Guernseys, owned by C. Stanley Hess, Lancaster, Pennsylvania, with consignments. Sale managed by A. M. Kennel, Honey Brook, Pennsylvania.

Oct. 5. New England Guernsey Sale, Ard-Na-Clachan Farm, Shrewsbury, Massachusetts. Sale managed by Dunn and Harwood, Schoharie, New York, and Cordaville, Massachusetts.

Oct. 6. Topsfield Sale, Topsfield, Massachusetts. Sale managed by Louis McL. Merryman and Sons, Sparks, Maryland.

Oct. 6. Ohio State Consignment Sale, Fair Grounds, Wooster, Ohio. Sale managed by the Ohio Guernsey Breeders Association, Wooster, Ohio.

Oct. 7. Eleventh Indiana State Sale, Lafayette Fair Grounds, Lafayette, Indiana. Sale managed by the Indiana Guernsey Breeders' Association, 223 Lafayette Life Building, Lafayette, Indiana.

Oct. 7. Falconridge Farms Dispersal of milking herd, owned by William Shew, Hartford, Connecticut. Sale managed by Louis McL. Merryman and Sons, Sparks, Maryland.

Oct. 8. Elkhart County Second Annual Sale, Elkhart County Fair Grounds, Goshen, Indiana. For catalogs write Oscar R. Weaver, Sec., Elkhart County G. B. A., Goshen, Ind.

Oct. 9. Pennsylvania State Sale, Trenton, New Jersey. Sale managed by the Pate Sales Company, Kennett Square, Pennsylvania.

Oct. 9. Darke County Fall Consignment Sale, Greenville, Ohio. Sale under the management of the Ohio Guernsey Breeders Association, Wooster, Ohio.

Oct. 10. New Jersey State Sale, Trenton, New Jersey. Sale managed by the Pate Sales Company, Kennett Square, Pennsylvania.

Oct. 12. Annual Southeast Kansas Sale, Parsons, Kansas, Mort Woods, Ardmore, Oklahoma, sales manager.

Oct. 14. Oklahoma State Sale, Oklahoma City, Oklahoma. Mort Woods, Ardmore, Oklahoma, sales manager.

Oct. 15. Eastern Ohio Fall Consignment Sale, Canfield, Ohio. Sale managed by the Ohio Guernsey Breeders Association, Wooster, Ohio.

Oct. 16. Knox County Consignment Sale, Mt. Vernon, Ohio, Fair Grounds. Sale managed by the Ohio Guernsey Breeders Association, Wooster, Ohio.

Oct. 16. First Texas Guernsey Breeders Association Sale, Dallas, Texas. Mort Woods, Ardmore, Oklahoma, sales manager.

Oct. 19. Gwinn Dispersal. Sale managed by Louis McL. Merryman and Sons, Sparks, Maryland.

Oct. 22. Wisconsin Annual State Sale, Waukesha, Wisconsin. Sale managed by the Wisconsin Guernsey Breeder Association, Gavin W. McKerrow, Pewaukee, Wisconsin, secretary.

Oct. 23. Van Wert County Guernsey Breeders Association Sale. Otto Gehres, Wren, Ohio, secretary.

Oct. 24. Virginia Guernsey Breeders Sale, Chesterfield, Virginia. Sale managed by Louis McL. Merryman and Sons, Sparks, Maryland.

Oct. 26. Louis Merryman's 37th Semiannual Sale, Timonium, Maryland. Sale managed by Louis McL. Merryman and Sons, Sparks, Maryland.

Nov. 18. La Crosse County Guernsey Breeders Annual Fall Sale, West Salem, Wisconsin. Vilas E. Young, secretary.

MEETINGS

Sept. 3. Huntington County Classification, Hier Park, Huntington, Indiana.

Oct. 3. Fall Meeting, New Jersey Guernsey Breeders Association, Trenton, New Jersey.

FAIRS

Aug. 29-Sept. 4. Maryland State Fair, Timonium, Maryland. Guernseys will be judged by Guy Harmon on September 2.

Aug. 29-Sept. 7. Minnesota State Fair, St. Paul, Minnesota. Guernseys will be judged on September 2 by Clarence Sheridan and Louis Newlin.

Aug. 31-Sept. 7. Cortland County Fair, Cortland, New York. Guernseys will be judged by E. S. Harrison on September 2.

Sept. 1-7. Marshfield Fair, Marshfield, Massachusetts.

Sept. 3-7. North Iowa Fair, Mason City, Iowa. Guernseys will be judged on September 3.

Sept. 4-7. Windsor Fair, Windsor, Maine. Guernseys will be judged on September 4 and 5.

Sept. 5-7. Wyoming State Fair, Douglas, Wyoming.

Sept. 6-11. Nebraska State Fair, Lincoln, Nebraska. Guernseys will be judged on September 9 by E. N. Hansen.

Sept. 7-12. South Dakota State Fair, Huron, South Dakota.

Sept. 7-13. Dairy Cattle Congress, Waterloo, Iowa. Guernseys will be judged on September 9 and 10 by Delbert Kingston and Ernest Petrie.

Sept. 9-13. Topsfield Fair, Topsfield, Massachusetts. Guernseys will be judged on September 10 by M. G. Seath and Charles Moore.

Sept. 10-12. Cheshire Fair, Keene, New Hampshire. Guernseys will be judged on September 11.

Sept. 13-19. Saginaw Fair and Michigan Farm Products Show, Saginaw, Michigan. Guernseys will be judged on September 15.

Sept. 13-19. Kansas Free Fair, Topeka, Kansas.

Sept. 13-20. Reading Fair, Reading, Pennsylvania.

Sept. 14-19. Tennessee Valley Agricultural and Industrial Fair, Knoxville, Tennessee. Guernseys will be judged on September 16.

Sept. 15-17. Plymouth Fair, Plymouth, New Hampshire. Guernseys will be judged on September 15.

Sept. 15-19. York Interstate Fair, York, Pennsylvania. Guernseys will be judged on September 15 by J. C. Nageotte and R. H. Olmstead.

Sept. 15-20. San Joaquin County Fair, Stockton, California. Guernseys will be judged on September 16.

Sept. 19-25. Kansas State Fair, Hutchinson, Kansas. Elmer J. Meadows will judge Guernseys on September 22.

Sept. 22-24. World's Fair, Tunbridge, Vermont. Guernseys will be judged on September 22.

Sept. 22-26. Rochester Fair, Rochester, New Hampshire.

Sept. 26-Oct. 3. Oklahoma State Fair and Exposition, Oklahoma City, Oklahoma. Guernseys will be judged on September 28.

Sept. 27-Oct. 3. New Jersey State Fair, Trenton, New Jersey. Guernseys will be judged on September 30.

Sept. 27-Oct. 4. New Mexico State Fair, Albuquerque, New Mexico. Guernseys will be judged on September 30.

Sept. 28-Oct. 3. Bloomsburg Fair, Bloomsburg, Pennsylvania. Guernseys will be judged on September 30 and October 1.

Sept. 29-Oct. 1. Hopkinton Fair, Contoocook, New Hampshire. Guernseys will be judged on September 29.

Sept. 29-Oct. 3. Cornish Fair, Cornish, Maine.

Oct. 1. Leeds Fair, North Leeds, Maine.

Oct. 4-11. Danbury Fair, Danbury, Connecticut. Guernseys will be judged on October 6 and 7.

Oct. 4-11. Oklahoma Free State Fair, Muskogee, Oklahoma. J. W. Ridgeway will judge Guernseys on October 6.

Oct. 5-10. Greater Spartanburg Fair, Spartanburg, South Carolina. Guernseys will be judged on October 7.

Oct. 5-11. Panhandle South Plains Fair, Lubbock, Texas.

Oct. 12. Riverton Fair, Winsted, Connecticut.

Oct. 19-24. South Carolina State Fair, Columbia, South Carolina. Guernseys will be judged on October 21.

Oct. 24-31. American Royal Livestock Show, Kansas City, Missouri.

Nov. 8-11. Ogden Livestock Show, Odgen, Utah.

Entered as Second Class Matter December 15, 1909, at the Post Office at Peterborough, New Hampshire, under act of March 3, 1879. Acceptance for mailing special rate of postage provided in section 1103, Act of October 3, 1917; Authorized August 9, 1918.

Chat . . .

WILLIAM F. FRETZ, Fritzlyn Farms, Pipersville, Pa., purchased a new farm and has remodeled the buildings. The barn is of stone structure and combines many of the latest features to be found in the new and practical dairy. It is ideally located and the pasture adjoining the new property has plenty of shade and water.

Visitors to the Minnesota G. B. A. secretary, C. E. Munns, who is now on a farm near Elk River, found him making hay. Mr. Munns was formerly manager of Highcroft Farm and now has three boys in the service; consequently, his two daughters were helping with the haying.

Mrs. Frank Graham Thomson is spending several weeks at Hot Springs, Va., for a much needed rest. She expects to return to Brookmead, Devon, Pa., the first part of September.

Dr. J. B. Swafford, superintendent, Hamilton County Hospital, Chattanooga, Tenn., reports that he has received the foundation animals recently purchased from L. B. Compton, Eliada Home Farm, Asheville, N. C., and that he is quite well pleased with them.

Wayne R. Dixon, formerly with Lynbrook Farm, Southboro, Mass., is now working for C. E. Cotting, Chedco Farm, Berlin, Mass.

G. B. Walker, Walker Farms, Stoneville, Miss., is very much encouraged over his prospects for an outstanding herd of Guernseys. The daughters of his Flying Horse Farm bull show excellent promise which has already resulted in his being able to dispose of the sons of this bull within the state at very satisfactory prices.

It is not a mistake. In this issue pages 361 to 364 are missing. We were too optimistic in laying out the Journal for extra advertising space which did not develop. Therefore, this Journal is complete.

ADVERTISERS' INDEX

Antietam Farm 350
Arbuckle-Mithoefer Sales Service 397
Auburndale & Cayuga Fruit Dispersal 389
Avalon Guernseys 416

Bethany-Homestead Farms, Inc. 413
Birchfield Farm 418
Blanchard Valley Sale 382
Bolton Farm 416
Boston Balm Co. 371
Boulder Bridge Farm Co. ..... III. Cover
Box L. B. A. 372
Box 999 371
Breeders' Bookshelf 374
Brown, E. Newlin 372

Cathedral Farms 403
Cayuga Sale 388–392
Cesor Farms 378
Chedco Farm 410
Chesterbrook Farm 421
Chester County Sale 381–383
Churn Creek Farms 376
Cinchona Farm 371, 372
Clear Springs Farm 381
Clora's Point Farm 402
Clover Glen Farm Auction 372
Coldsprings Farm 444
Coolbranch Farm 415
Cowham, C. F. 418

Dairy Cattle Congress 372
Dietrich Farms, Inc. 385
Douglaston Manor Farm 443
Driftwood Farm 415
Dunn & Harwood 377, 403, 412

Eastern Guernsey Sale 393–395
Edisto Farms 410
Elkhart County Sale 384
Elk Manor Farm 394
Employment Service 371
Erinton 420

Fair Field Farm 377
Fairlawn Farms Co. 352
Falconridge Dispersal 401
Florham Farm 348
Florida G. B. A. 379
Florida Sale 379, 380
Flying Horse Farm 398
Foremost Guernsey Assn., Inc. ..... II. Cover
Foremost Sale ..... 405, II. Cover
Forges Farm 415
Franklin Serum Co. 371
Fritzlyn Farms 417

Gardenville Farm 411
Gaylord Guernsey Farms 373
Gippy Plantation 407
Golden Arrow Farms 399, 419
Golden Grange, The 399
Green Tree Farms 390
Greenway Farm 420
Greystone Farm 390

Hall, Gordon 370
Haven Hills Farm 402
Hazelwood Farms 382
Hillside View Farm 375
Hollow Hill Farm 403

Illinois G. B. A. 396
Illinois State Sale 396
Indiana G. B. A. 387
Indiana State Sale 385–387
Ithaca Sales & Pedigree Co. 402

Johnson, Roy S. 371

King's Dairy Farm 421

Laacke Co., R. 371
Lakewood Farm 418
Langwater Farm 345
Law-Will Farm 410
Lookwell Farm 385

Margendell Farm 375
Mass. G. B. A. 406
Mastitis Bag Co. 372
McDonald Farms 392
Meadow Lodge Farms 386
Meredith Farm 399
Merryman, L. McL. ..... 371, 388, 389, 400, 401, 404, 405, IV. Cover
Milton Farms 418
Mt. Ararat Farm 417

Naylor Co., H. W. 371
New England Sale 377
New Jersey State Sale 408
Normandy Farm 406
Norwood Farms 420

Ohio G. B. A. 382
Orchard Lawn Farm 396
Orchard Lawn Sale 397

Parker's Guernsey Farm 379
Pate Sales Co. 393, 408, 409
Penn. State Sale 409
Performance Register 414
Primrose Farm 377, 385, 387

Reduction Sale at Iowagold Farm 406
Riegeldale Farm 380
Ringold Farm 416
Rivelon Farm 383

Shady Lawn Dispersal 382
Silver-Forest Farms 391
Skyline Farms 387
Spencer's Landing Guernseys 382
Stockbridge Farms 415
Stonecliff Farm Dispersal 412
Strohmeyer & Carpenter, Inc. 371

Tarbell Farms 407
Thornton Farms 421
Tillybardin Farms 375
Tom Cooper Farm 376
Topsfield Sale 404
Transcript Printing Co. 415
Treweryn Dispersal 400

Vermont State Sale 395

Waukesha G. B. A. 375
Wellville Guernsey Farm 372
Wern Farm 375
Wethersfield Farm 422
Woodlands Farm 395

A one-act comedy drama: Mr. and Mrs. "Les" Wilson and daughter, Nancy, attempted to have a picnic in the heifer pasture on a beautiful spot picked out by Les. He assured wife and daughter the heifers wouldn't bother. The picnic dinner was no more than spread when they were surrounded by a ring of heifers that refused not to get in on the lunch. One of the heifers, wanting to see what was going on, helped another to walk across the lunch. A good time was had by the heifers. Laura says, "If you want to know about Guernsey heifer behavior, ask me, not Les."

CONSIGNED TO

The Eastern Guernsey Sale at Trenton, N. J.

SEPTEMBER 19, 1942

A Daughter of Langwater Ptolemy

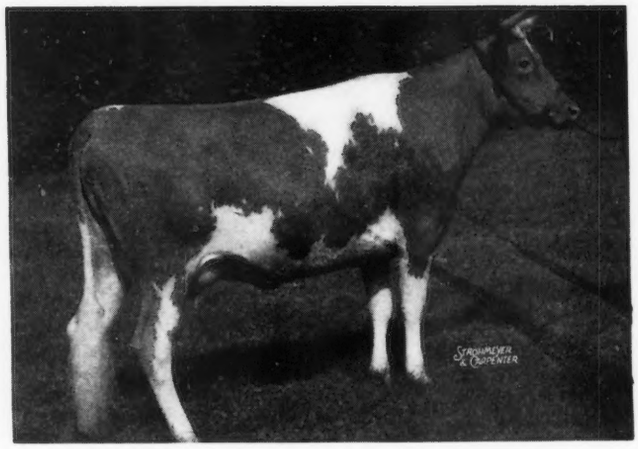

FLORHAM PROSPERITY ▶
604314

Born February 8, 1939

on test in E has made 3560 lbs. Milk and 151 lbs. Fat in 119 days.

Sire

LANGWATER PTOLEMY
9 P. R. Daughters (17 A. R.)
Priscilla Maid of Kenilwood
13377.6—666.1—E
Florham Lucky Girl
12726.2—664.6—E
Elenora of Kenilwood
12731.5—653.0—D
Pine Manor Orchid
11420.7—599.9—GG
Florham Laughter
10775.2—560.9—G
Florham Coronet
10660.9—510.4—GG
Made 85 lbs. F. the first month on retest
Florham Jean
9948.2—505.3—G
On retest in C has made 5538—281—in 127 days
Langwater Ptolemy is full brother to Langwater Moonlight (Sire of Langwater Moonflower, 16715.6—984.4—A).

LANGWATER PHARAOH
53 P. R. Daughters (50 A. R.)
46 P. R. Sons (42 A. R.)
Langwater Valencia
17508.9—952.7—A
Langwater Joyous
16252.5—840.8—BB
Langwater Gardenia 2d
15172.0—820.2—C
Langwater Buttercup
15623.9—813.3—A

MOONLIGHT'S CORONET OF JEAN DU LUTH
13997.0—706.0—A
9002.1—418.8—GG
3 P. R. Daughters (3 A. R.)
2 P. R. Sons (2 A. R.)
Langwater Crescent
14432.0—735.1—BB
Langwater Coronet
12811.5—679.0—D
Langwater Corona
14070.4—652.0—D

LANGWATER SHEIK
13 P. R. Daughters (11 A. R.)
10 P. R. Sons (9 A. R.)
Langwater Pride of Calais
13236.7—750.7—A

LANGWATER QUEEN OF THE EAST
16980.4—831.0—A
13221.5—646.8—G
Langwater Queen of the May
11447.0—650.0—C

MAY ROSE MOONLIGHT
8 P. R. Daughters (8 A. R.)
2 P. R. Sons (1 A. R.)
Moonlight's Golden Coronet
15680.4—757.1—BB
Former Class Leader

JEAN DU LUTH CORONET
20004.0—952.3—AA
Former Class Leader
5 P. R. Daughters (5 A. R.)
2 P. R. Sons (2 A. R.)
Golden Coronet of Jean Du Luth
15485.9—968.8—AA
10th place in AA

Dam

FLORHAM FORTUNATE
13915.8—574.6—AA
11511.4—485.4—DD
On retest in A has made 1503—61—in 40 days
Dam of
Florham Prosperity
On test in E has made 3560—151—in 119 days
Florham Fortunate is full sister to Florham Sympathy
14558.3—811.2—D

LANGWATER COUNTRY GENTLEMAN
35 P. R. Daughters (34 A. R.)
17 P. R. Sons (10 A. R.)
Florham Beauty Rose
19090.6—1033.8—B
5th place in B
Florham Polly
19509.1—1013.8—A
15463.7—846.6—G
6th place in G
Florham Crystal
17717.2—966.9—AA
Former Class Leader
15532.5—847.5—EE
7th place in EE

FLORHAM DESTINY
12690.2—629.1—A
11839.1—593.9—CC
3 P. R. Daughters (3 A. R.)
Florham Sympathy
14558.3—811.2—D
Florham Destiny is full sister to
Florham Delight
17242.6—825.6—AA
Florham Heiress
14217.9—763.2—AA

LANGWATER PHARAOH
See above—Sire of
Langwater Anne
14918.9—783.5—B
Langwater Crescent
14432.0—735.1—BB

IMP. COUNTY FLOWER OF LANGWATER
14166.8—662.5—A
7963.0—408.7—G (Island)
2 P. R. Daughters (2 A. R.)
6 P. R. Sons (4 A. R.)
Langwater Country Flower
15106.3—790.4—A

LANGWATER STAR GAZER
23 P. R. Daughters (23 A. R.)
20 P. R. Sons (14 A. R.)
Florham Bella
16050.4—935.9—A

LANGWATER HERITAGE
18596.3—876.9—A
12690.8—631.6—CC
5 P. R. Daughters (5 A. R.)
1 P. R. Son (1 A. R.)
Florham Delight
17242.6—825.6—AA

Federal Accredited Herd 93802 **New Jersey State Herd 103**

FLORHAM FARM - Madison, New Jersey

MISS RUTH V. TWOMBLY, Owner **R. H. ALLEN, Manager**

THE HERITAGE OF AMERICANS

JOSEPH S. KIMMEL, *Guest Editor*

JOETHEL FARMS, PLEASANT VALLEY, IOWA

God has here builded a nation in which are emphasized and imbedded the principles of freedom, justice, and equality. Located in a rich and fair continent but lately known to civilized man, it was settled by earnest, freedom-seeking people from all countries of Europe, men who boldly crossed the wastes of the Atlantic with their families and few possessions to seek in a new, to-be-settled country those sacred rights of political, economic, and religious freedom which were lacking in their former homes.

Here the bold spirits of New England, Virginia, and the other colonies became the architects, builders, and soldiers of a new state, founded on the principles in which they believed and for which they were ready to fight and, if need be, die.

This new nation had a charter, the Declaration of Independence, forged in the heat of war, implemented by a matured and deliberated second charter, the Constitution of the United States, formally adopted by the delegates to the Constitutional Convention on September 17, 1787, four years after the winning of the war for independence, later ratified by the conventions of the various colonies, now become the original thirteen states of the Federal Union.

We, the present generation, are the inheritors of those former generations who made this country and continued it through its various vicissitudes until the present time.

Their efforts in time of war and peace, their wounds and deaths on the fields of battle have signed and sealed the various epochs through which our history has taken us.

They have handed down to us a country noted for its freedom and unselfishness, for the broad opportunities it has afforded its citizens. Note that the word is citizens and not subjects.

This now is our duty, to win the most threatening war in which our country has ever been engaged and then to bind the wounds and see through the period of adjustment and reconstruction which must follow the winning of the war.

We must here highly resolve, in the words of that great Civil War leader, Abraham Lincoln, that we will carry on in the spirit and place of those who have served and died, that those principles and institutions for which our country is distinguished amongst the nations of the world, shall not parish nor pass from this living world.

The torch of liberty and freedom shall not fall from our hands save only to those following us, whose duty shall likewise be to uphold it high, in the glorious tradition of succeeding generations of brave Americans.

* * * * *

To fight is part of life. We fight for our livelihood, for our rights, for our loved ones, for happiness, for peace, for poise. So, too, we fight the enemies of our country.

To die—we all must die. We delay the day, save when we meet our country's foes in deadly combat.

The bloody paw of war is on us. Let us meet its challenge, acquit ourselves like men, like these young men who go forth to war with a smile and a quip on their lips.

Americans must learn their responsibility for peace. Twice within 25 years drawn into World Wars, is sufficient notice to us to assume our place in maintaining peace, lest unscrupulous adverturers on one hand and doddering leadership on the other, send our boys needlessly to death.

ACCREDITED 169991 PENNSYLVANIA BANG'S FREE 267

Antietam Farm

WAYNESBORO, PA.

SINCE the 1st of June it has rained here almost every day and our farm work is at a standstill. As this is being written we have had a 48-hour downpour with no relief in sight, but despite it all the cows continue to produce. Nine 2-year-old Langwater Vagabond and Foremost Gold Bond daughters, on test **during July**, averaged 1149.6 lbs. of milk, 52.92 lbs. of fat, and they had been in milk an average of 196 days. They are tabulated herewith: Antietam Bella, 259 days, 1153.7 milk, 60.7 fat; Antietam Carolina, 273 days, 1147.1 milk, 53.34 fat; Antietam Faithful 2d, 269 days, 1132.5 milk, 51.3 fat; Antietam Jane, 297 days, 1272.3 milk, 59.9 fat; Antietam Sapphire 2d, 308 days, 1039.4 milk, 47.5 fat; Antietam Opal, 62 days, 1184.4 milk, 58.5 fat; Antietam Frances, 62 days, 1290.8 milk, 52.2 fat; Antietam Julia, 35 days, 896.3 milk, 40.1 fat. This last heifer was badly horned and deserves as much credit as the others, considering the handicap she is working under. And keep in mind that July was a hot, sticky, rainy month with millions of flies to fight. Please note that they stick right to their work to the end of their lactation period. The more mature cows average 1470 milk, 72.4 fat.

Messrs. Price, Pate, Garey and Snyder have been here and talked us out of some of our best heifers for the Pennsylvania State Sale. The next time they show up we will all be away. Much against our better judgment, they have talked us out of one of the most outstanding heifers that we have ever bred. Her name is Antietam Rose. She is by "Vagabond" out of the great old cow, HARDWICK'S FRANCES ROSE, and this is to serve notice on all Sales Managers that this is the last daughter of this family that they ever get. This heifer is just starting on test and to anyone looking for an outstanding young foundation cow, she is highly recommended. In addition they have Antietam Carolina, A. R., with 11656.7 milk, 509.1 fat, Class GG, besides three lovely Gold Bond heifers, all out of very good A. R. cows. Antietam Faithful 2d, Antietam Sapphire 2d and Antietam Opal, mentioned above, are all sired by this bull. His daughters MILK and have BEAUTIFUL UDDERS. The sales catalog will show their pedigrees as well as the pictures of their dams. We feel that EVERY SINGLE ONE OF THESE 5 YOUNG THINGS IS BRED WELL ENOUGH AND IS GOOD ENOUGH INDIVIDUALLY, TO GO INTO OUR BEST HERDS. With the herd in a very healthy breeding condition and the impossibility of adding to our barn space, due to priorities, we have to make way for the youngsters that are coming along, otherwise we would have just laughed at Sam Price, Chairman of the Sales Committee, when he suggested that we give him these cattle.

For the past six months we have had many calls for bull calves. In many instances we have been unable to send pedigrees and prices due to the fact that the calves were sold before they were dropped. We like to be in this position, on the other hand, we are most anxious to be in a position to supply our good friends and customers. We are now beginning to catch up with the demand and sincerely trust that you will send us your inquiries, if you are in the market for a youngster, but please keep in mind that we very seldom have anything but young calves to offer. In buying a future herd sire, the best advice that we know of is to look for him at least a year before you need him. If you put it off until the last moment, the best you can hope for is just a "cow freshener." Bulls from farms that are proving their ability to sire production and type are in demand and at such farms, one seldom finds a lot of calves for sale.

CHESTER A. LYON, Owner FRED R. PORT, Manager

The American Guernsey Cattle Club

Officers

President: John S. Ames, 96 Ames Building, Boston, Mass.
Vice-presidents: Charles L. Hill, Rosendale, Wis.; Dr. Wayne A. Munn, Janesville, Wis.
William H. Caldwell, Secretary Emeritus.

Executive Committee

John S. Clark, Huntington, L. I., N. Y.
William F. Fretz, Pipersville, Pa.
A. L. Gile, Chinook, Wash.
Granville H. Hibberd, Brooklandville, Md.
George Watts Hill, 111 Corcoran St., Durham, N. C.
H. C. Horneman, Danville, Ill.
Henry W. Leeds, c-o Chalfonte-Haddon Hall, Atlantic City, N. J.
Dr. Wayne A. Munn, Janesville, Wis.
George M. Newlin, Farmington, Mich.
Fred C. Siess, Lebanon, Ind.
L. V. Wilson, Excelsior, Minn.
J. M. McDonald, Cortland, N. Y.

Office Staff

Karl B. Musser, Sec.-Treas., Editor
Lincoln R. Lounsbury, Mgr. Editor
Richard G. Price, Advertising Mgr.
C. M. Cummings, Supt. Advanced Register
Carl C. Doane, Asst. Advanced Register
F. R. Abbott, Chief Accountant
Elsworth W. Bunce, Information and Service
Ray L. West, Asst. Information and Service
J. E. Cunningham, Supt. Herd Register
Richard N. Moore, Asst. Herd Register
Donald K. McLeod, Performance Register

Representatives

H. C. Bates, 1100 McLynn Avenue, N. E., Atlanta, Ga.
C. B. Finley, Room 214, Davidson Building, Des Moines, Iowa
R. L. Holden, Room 300, 125 North 4th Street, Lafayette, Ind.
C. W. Robinson, Room 401, California Fruit Building, Sacramento, Calif.,
Earl N. Shultz, Peterborough, N. H.
C. A. Smith, Room 302, Corbett Building, Portland, Ore.
Robert D. Stewart, Exchange National Bank Building, Columbia, Mo.

Golden Guernsey, Inc.

John S. Ames, 96 Ames Building, Boston, Mass., President
Karl B. Musser, Secretary-Treasurer
Elsworth W. Bunce, General Manager
A. W. Telfer, Sales Manager
J. Frank Johnson, 6840 Wisconsin Ave., Bethesda, Md.
C. W. Robinson, Room 401, Calif. Fruit Bldg., Sacramento, Calif.
George F. Richards, 2040 Abbot Bldg., East Lansing, Michigan.

Advisory Council

Gavin W. McKerrow, 2206 North 30th St., Milwaukee, Wis.
Jacob Tanis, Augusta, N. J.
W. W. Fitzpatrick, Quail Roost Farms, Rougemont, N. C.
Henry M. Brown, 491 French Road, Utica, N. Y.
D. W. K. Peacock, Flanders, N. J.
Charles M. Davenport, 53 State St., Boston, Mass.
Louis McL. Merryman, Sparks, Md.
William A. Frew, Paradise, Pa.
N. H. Hill, Chagrin Falls, Ohio.

GUERNSEY BREEDERS' JOURNAL

The official publication of THE AMERICAN GUERNSEY CATTLE CLUB giving authoritative information on Guernseys.

VOLUME 62 *September 1, 1942* NO. 5

COVER ILLUSTRATION

Scene at Steele Hill Farm, Laconia, N. H.
Owned by Nelson H. Smith
Photograph by Fred Davis

FEATURE ARTICLES

Cotton Breeding and Guernseys 353
Labor and the Farmer—By Kenneth Hinshaw 354
Foundation Building for Tomorrow—By C. W. Robinson 356
Schools and Shows 358
Chat in Pictures 365
Sales 366

DEPARTMENT INDEX

Advertisers' Index 347
Editorial Comment—The Heritage of Americans—By Joseph S. Kimmel .. 349
Changes Among the Leaders:
Rock Creek Madwatch 597613 367
Green Meads Lady Topaz 658215 367
Western Glow Butterfat Bonny 605026 368
What the Cows are Doing in the Advanced Register 423–441

Subscription Price: Per Year $1.50, Foreign Price $4.00. Current copies 10c each. Back copies 25c each.

Published the first and fifteenth of each month by The American Guernsey Cattle Club, Peterborough, New Hampshire.

Copyright, 1942, by The American Guernsey Cattle Club.

Fairlawn Guernseys CONSIGNED TO

Eastern Guernsey Sale, Trenton, N. J., September 19, 1942

5 COWS ..... 2 BULLS

***FAIRLAWN L. EDELLE 662786**—Born: July 10, 1940. This large good type heifer will be fresh and started on test. **Sire:** CORONATION LEADER 264920. Our son of Coronation Levity, 15252.0 M., 867.0 F., Class A. She out of Shuttlewick Levity. Leader is sired by Fra-Mar Farm King by Green Meadow Coronation King. **Dam:** FAIRLAWN BASQUETTE 534755, 9523.1 M., 480.8 F., Class F. Record made on three quarters of udder. Next dam, 13538.4 M., 657.9 F., Class AA.

***FAIRLAWN F. P. EMERITA 646561**—Born: June 3, 1940. A very good type heifer—popularly bred—will be fresh and on test. **Sire:** PHILLIPS FAIRLAWN PEERLESS—2nd prize 3-year-old, National, 1941. Sire of 2nd prize Jr. Yearling heifer, 1941, National. He is a son of Green Meadow Peerless and out of a 778.0 F., daughter of Langwater Primate. **Dam:** VALLEYWOOD VENUS 556064, 10204.5 M., 507.2 F., Class F. She is by Valleywood Valiant out of a daughter of Langwater Ulika.

***SAUGERTIES FAITH 522555**—Born: February 1, 1937—Fresh July 15, 1942. 8176.5 M., 485.3 F., Class G. Now milking better than 40 on two-time milking. **Sire:** SAUGERTIES BUBBLING OVER 218317. A grandson of Saugerties Africander. **Dam:** SAUGERTIES ABBIE 364596, 8229.2 M., 502.7 F., Class AA. A double granddaughter of Langwater Holliston of Rockingham. 3rd dam, 13981.3 M., 726.7 F., Class A.

***FAIRLAWN ALMA 499690**—Born: September 13, 1936—Fresh June 29, 1942. 11339.0 M., 504.2 F., Class G. Now milking 50 lbs. on two-time milking. A real dairy cow you will like. Will be bred. **Sire:** MADREY FARM'S SUNBRIGHT 218003. A grandson of Langwater Africander. **Dam:** WESTMONT DUCHESS 436219, 9764.2 M., 486.1 F., Class F.

***GRACELAND PRINCESS LADY 503113**—Born: November 30, 1934. Will be fresh in full milk flow. 9532.6 M., 532.1 F., Class CC. A cow rich in the blood of Langwater Foremost. **Sire:** OAKMULGEE'S PRINCE 203474, A. R. A double grandson of Langwater Foremost. **Dam:** GRACELAND LADY OLA 453239, 12246.3 M., 611.8 F., Class AHI.

BULLS

***FAIRLAWN FASHION MODEL 307990** — Born: August 25, 1941. A good type and royally bred Green Meadow calf. **Sire:** CORONATION MAJESTY. A son of Coronation Melba, 804.5 F., Class GG. Next dam: Green Meadow Melba, world's record cow in F and FF, 963.9 F. **Dam:** CORONATION MODEL. On test will have 500 in G (bred for GG). She by Coronation Prince out of a daughter of Ambition. "Prince" is out of Green Meadow Minuet, 864.2 F. daughter of Green Meadow Coronation King and sired by Green Meadow Coronation Prince.

***FAIRLAWN FLASHLIGHT 312078**—Born: November 6, 1941. A typy calf, well-grown, nicely marked, best of breeding. **Sire:** CORONATION LEVITY PRINCE—out of Coronation Levity, 867.0 F., Class A. Next dam, Shuttlewick Levity. Levity Prince is sired by Coronation Prince (see above). **Dam:** CORONATION SURPRISE 611159. She by Fra-Mar Farm King. On test, 258 days, 9327.5 M., 418.8 F., Class G. Will make about 580 lbs. for year. Next dam: Surprise of Orchardhurst, 13777.4 M., 697.0 F., Class AA.

For those wanting milk this fall or a herd sire, don't miss this consignment.

FAIRLAWN FARMS COMPANY • Adelphia, New Jersey

S. L. KATZ, Proprietor T. B. Accredited No. 471212 - Bang's Accredited No. 229 M. G. SEATH, Manager

Cotton Breeding and Guernseys

MANY Guernsey breeders have vital interest in other types of agriculture. This is particularly true in the case of the Coker Pedigreed Seed Company, Hartsville, S. C., and G. B. Walker, Stoneville, Miss. Recently George P. Clark sent in an article from the Textile World, written by Mildred G. Barnwell on Cotton Breeding Research Pays Off. The article divides the cottonseed breeding into three distinct groups: 1. The Federal and State supported experiment stations, of which the Delta Experimental Station in Mississippi is the leading example. 2. The commercial breeders who supply pedigreed seed throughout the entire cotton belt. In listing these breeders they state that "the three leading companies in this bracket are: Delta and Pine Land Company, Stoneville Pedigreed Seed Company and Coker Pedigreed Seed Company. Their respective breed experts—Ewing, Walker and Tate, and Wilds—are considered the greatest of them all. 3. So-called multipliers, or cotton planters who buy pedigreed seed from a certified breeder, and sell, under certificate of the State Seed Improvement Association, selected seed from their own planting, each bag of seed tagged to show its lineage."

After explaining the work of the Delta and Pine Land Company Mr. Walker comes in for splendid recognition. "Enjoying equal recognition with Ewing and Wilds in the cotton breeding field is G. B. Walker, who with H. B. Brown established this company in 1921, using as parent stock varieties developed at the Delta Station. Associated as breeder with Walker today is C. A. Tate. Stoneville specializes in seed of staple length longer than the high yielding Delta-pine—most famous of their variety being Delfos 531, a fine cotton ranging in staple length $1\,^{5}/_{32}$ to $1\,^{3}/_{16}$ inches. In 1941 approximately 43 per cent of the Delta acreage was planted in this length staple. Our Army's summer uniforms are the snappy looking khaki outfits, shirt and slacks, of this staple cotton. Last year QM bought 99 million yards of this fabric, and even more will be bought this year.

"This year, for Delta's war cotton, longer staples such as those for which Stoneville Pedigreed Seed Company is so well known, dominate the Delta planting. Here at Stoneville, the seed is the primary crop, the lint secondary; 1,500 acres are in cotton at Stoneville proper, and seed cotton is grown by other planters under contract with Walker, who retains control of the seed. After he has selected and graded and treated the seed, it is sold as breeder's registered seed at $140 per ton. Approximately 3,000 to 4,000 tons per year are Stoneville's commercial seed output, but this includes other varieties than the Delfos, notable among them being Stoneville 2B."

Another old time Guernsey breeder, an organization that has had some excellent Guernseys and placed them in many foundations of the South, is the Coker Pedigreed Seed Company in Hartsville, S. C. They are the oldest commercial breeders of them all, having started in 1902 under the direction of the late David R. Coker.

"Today Coker's seed commands the premium price of $220 a ton, for George J. Wilds, president of the company, has developed, among other popular strains, the only American upland cotton with a staple length 1¼ to 1½ inches. From this cotton some of the most important of the wartime yarns and fabrics are manufactured. Where length of fiber, and superstrength are required, there is demand for Wilds' 'quarters.' Barrage-balloon cloth requires this cotton. From it are made vast quantities of yards for wire covering required to insulate the wiring of destroyers and battleships, for a ship's wiring is its nervous system. Millions of yards of extra-strong cotton cord substitute for linen in parachute shroud lines. On the strength of the fine yarns made from Wilds' cotton will depend the lives of our boys of the Army, the Navy and the Air Corps.

"The really great commercial breeders are well-established in the minds of planters and cotton manufacturers for their achievement in seed breeding work. The names of Ewing, Walker and Wilds are recognized by the American Society of Agronomists as outstanding scientists in their field of effort."

Labor and the Farmer

By Kenneth Hinshaw

Editor, Eastern States Cooperator

SEVERAL years ago the Eastern States Cooperator carried an editorial which, among other predictions, said that LABOR would become a major problem for the farmer. This was not a remarkable prophecy. One has only to watch the newspaper headlines to realize that America's labor policy is a major factor in our current history—and farming can't duck the impact of what goes on in our times.

On a transcontinental train going west out of St. Paul, Minnesota, there were five men in the Pullman lounge.

Two were young fellows in army uniforms—one from New York City, the other from a New Jersey berry farm.

A third was the son of a Montana rancher bound home from marketing a carload of cattle in Chicago. It was the last such trip he'd be making for a long time because seven days hence he would be reporting at his induction center for the army, too.

The fourth passenger was from a Pennsylvania dairy farm. He was on his way to somewhere in Alaska, summoned there by a big-time contractor he had worked under years ago. The man was an expert concrete finisher and he had been "drafted" by his former employer to help rush to a finish the great air and naval bases we need up North. His assignment calls for working 12 hours a day, seven days a week. In Alaska he will live in a work camp costing $10.50 a week for board, a few more dollars for incidentals, but most of his $146 a week will go home to his wife on the farm.

The fifth man was the writer. Direct involvement in the present war effort has passed him up—but not altogether for he is one of that humble class that must somehow keep the nation's steam up and the wheels turning to pay the cost of American preservation.

The story behind each of these five men shows what confronts the American farmer and his relation with LABOR. . . farmers now minus the help of grown sons . . . farmers competing for the employment of men who now can earn more cash in a week than most farmers see in a month . . . farmers who must eke out of the fruits of their own labors a big share of the taxes and bond-buying that will finance our great fight. That makes the problem very clear: The farmer must have a LABOR POLICY.

Most of the labor policies are plainly greedy devices. They are pressure group arrangements to gain and hold favors that are serviced at another group's expense. In a dog-eat-dog economy, the "best" policy for any group to have would be the one with the biggest jaws to take the biggest bites. Somewhere in pursuit of such "best" policies Americans in general will have to discover that they are getting fat eating themselves through their own devices for the use of and regulation and reward of labor.

We are told—and wisely so—that above all else we must get production humming, that our war effort must fast become tremendous no matter what the cost or how great the upsets or the pains of readjustment. In this fight anything "as usual" must yield quickly to the convenience of our preparedness to fight supremely well. I've yet to hear a farmer deny this urgency.

This is being written in a region where alfalfa fields extend for miles across a wide valley. There is about one "hand" to 10 needed to do the haying that began the first of August. In a dealer's yard there sits a new baler ordered three months ago but now unclaimed because the three-man crew to operate it can't be hired. Two high school boys were lined up a month ago to help another farmer at $5 a day plus board. A dairy farm job is waiting for a taker and it pays $120 a month plus cottage, milk and garden. Two neighbors—old men in their seventies—are uniting to tackle the harvesting of 200 acres of heavy alfalfa (and, man, how they'll appreciate a lift from a grandson or two this vacation!). Many girls in their teens will drive the mowers in this valley while the men are spread thin on sun-up to sun-down shifts at the heavier hay jobs.

This is not business as usual and nobody is kicking about the hard work or long hours. The one prayer is for enough help to SAVE THE CROP. Saving a crop—or in other words, producing the goods—is the farmer's way to keep up his end of our all-out production program. By the grace of sweat and service these farmers will put up their hay, too.

But to get back to a *farmers' labor policy*. I think it can be stated in five short words: COMMON SENSE AND FAIR PLAY.

The farmers of America want to see this war end quickly and safely for this nation. To help they are prompt to do a man's work and then some. Few of them have even voiced a comment on the pay they expect—instead, you can sense it around a quiet country home that these folks think of it merely as a privilege and a duty to work longer and harder to help win this war. That's common sense—the more each of the hundred odd million working-age Americans does for feeding, equipping and serving America in this fight, the sounder will be the prospects of victory.

But anything short of an arrangement whereby other workers beside farmers do their *extra* now is not fair play. Our labor schedules must not stop at hours short of the most that a man can efficiently serve. Nor should any group of Americans need premium pay as a bribe for serving long and well. You cannot buy victory—you have to sweat for it. The British tried to hire defeat for the colonies in the Revolutionary War. But the mercenaries they paid got licked by the men who worked out the price of victory in the bitter days like that winter in Valley Forge.

We have not only to PRODUCE our victory but we must also PAY for it in taxes. Much of the mounting load of tax-debt is for labor many times higher paid than farming. Farmers want American planes, guns, ships and supplies just as much as do the rest of the patriots. Now the man who can do twice or three times as much in making these things as can another is well deserving of higher pay. A farmer knows better than to try to hire the man who can milk 20 cows for the same pay as the man whose wage is fair for milking 10.

But it does gripe farmers to have men of the 10-cow-milker quality sell their services in war industries at several times their demonstrated value. Naturally, farmers think of two things: (1) what's going to happen when these men, softened instead of toughened by war work, are coming back to work in down-to-earth jobs? (2) and how much of the billions spent so willingly to *win* this fight might more wisely have been conserved through common sense labor policies?

If there is to be an answer to these questions, farmers should prepare now to help America re-define her labor policies.

A farmer can see plain enough that the primary object of labor is production. How can a labor policy be honest unless it encourages the worker to develop his capacity to produce at a high level of both quantity and quality?

A farmer can see a thousand places where a tool, a gadget, a labor-saving machine or a device to afford pleasanter living would bless his work or bring joy to his family—but if he must trade hours of his sweat and skill for minutes of machine-aided effort by the industrial worker to acquire these blessings, then how can the country's labor policy be either sensible or fair in the eyes of the farmer?

The great productive machine the farmer operates is Nature. There are no push buttons nor control switches on Nature. She runs her own pace and man merely steers the raw substances into the top of Nature's hopper and drains away the harvests. These harvests are the basic wealth of the nation—and if the farmer lags in either his application of skill or sweat, there is simply less wealth in the country.

Since other kinds of machines have switches to shut them off and thereby make their products scarce—and in consequence high in price—people have thought of trying this with Nature's machinery. Just let the farmer get rich producing less. But how can a farmer look at idle fields and empty pens, knowing there are countless needy families with hungry children whose bodies cry out for food, clothing and shelter and say to himself, "I am honest because life is a gambling game anyway and I've simply written the rules to favor my income."

Most farmers do not think that anything short of their best efforts to produce abundantly and well is an honest way to live. They can see no sense in trying to prosper by leaving their machine idle.

So a fundamental of any labor policy farm people can endorse is that it *put incentive on a man's giving the world the best productive effort he has.* What group can honestly defend its "gains" or "rights" that stand in the way of giving all the people the right to gain by every man's doing his level best to add to his country's productivity?

Obviously, linked to the fundamental of common sense in our all doing the best and most we can is the policy of fair play in defining labor rules. We will never be a prosperous, self-reliant people if we scheme to cheat one another. Because we have learned the wisdom of doing our best to rule out cheating by CAPITAL is no reason to go through the same headaches in learning that we must rule out cheating in the name of LABOR.

This is no time to forget the war and tear into our complex instruments controlling employment and compensation with the result that we leave a monkey wrench in gears that should be humming. But for farm people this is a time to think. Our labor policy needs oiling and repairing all the time and whenever and wherever this is done the voice of farm people urging common sense and fair play can vastly help our lawmakers develop

(*Please turn to page 365*)

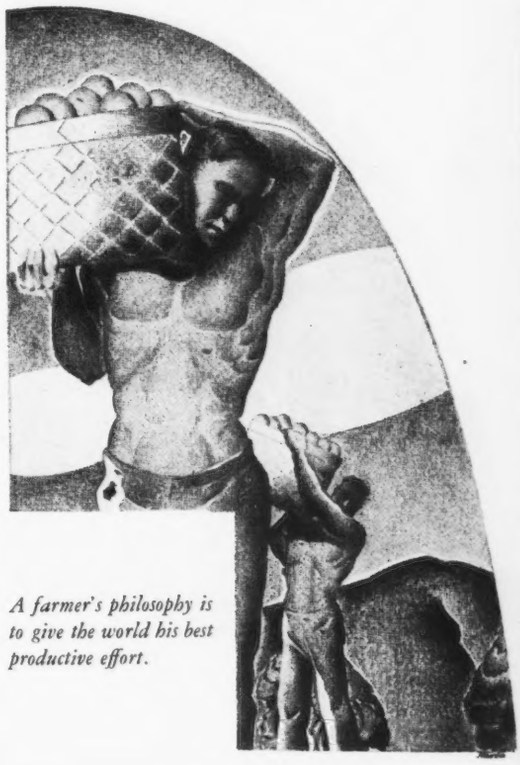

A farmer's philosophy is to give the world his best productive effort.

Foundation Building for Tomorrow

By C. W. Robinson

"If Inflation Comes" is the big question mark in the thinking and planning of those who are looking beyond the Day of Victory at the end of World War II. There is a welter of words on proposals and panaceas, pegs and prices, ceilings and cellars, controls and cures, preventions and remedies, parity and disparity—to such an extent that an ordinary live stock man wonders where conjecture ends and actuality begins.

Deep in the discussion, however, he is aware that the soundest plank in his platform is his determination to build better flocks and herds than he has ever owned. Even his despair over his current Number One Problem—labor quality and quantity—is tempered by faith that his future will best be protected by breeding and/or buying of a generation of superior young stock. This hedge against an uncertain future is seen in such words as these:

"We may have to sell all the cows except a few that Sonny and I can take care of, but we want another good bull, and we have the best bunch of heifers you ever saw!"

Not only is this trend of thought typical of owners of established herds but dozens of commercial dairymen and general farmers see protection in the ownership of a few carefully selected pure bred females and a better bull than they now own. Only such a general attitude can explain the generous returns from a series of advertisements appearing currently, offering a choice selection of over 200 "War-Baby Bulls" by members of the California Guernsey Cattle Club.

Prices of foundation pure bred cattle of both sexes cannot help but keep step with the general upward trend. It has already started, and the smart breeder with an eye to the future will do his buying now, while deterrent factors keep the prices at reasonable levels. Every dollar he plants now in better foundation stock will pay a profit in increased inventory value, as well as fortifying him to meet the strong market of the future with better cattle.

Who is going to sell to the world cattle market of 1947 or 1952? The American farmer—and he holds that market in his hands today just as surely as if the census of those years had already been taken. The pens and corrals and pastures of Europe—cradle of the live stock breeds—have either been damaged or destroyed. The vast reborn empires that will arise on other continents—South America, Asia, even Africa—will look to these American farms for seed stock for both replenishment and new enterprise.

World health and vitality will be at its lowest ebb, and live stock and its products will furnish meat and milk and cheese and clothing to a wider market than it has ever seen. Pure bred dairy cattle prices usually lag a few months behind the trends, both upward and downward. The presence of the lag puts the prospective buyer of today in a favorable position. He can still buy pure bred females at a low price, compared with grades of the same breed. Smart investors from other walks of life see this picture, and they are buying pure bred herds now as a sound investment.

"This piece of land and that little registered herd," writes a San Francisco man, "is part of my Social Security program, along with War Bonds. I know that whatever happens, these good heifers will produce food, and this old world is going to need food and more food."

Succeeding generations of dairy cattle do not grow better merely by chance. They *are* better—we know that from D. H. I. A. and breed association figures. The 36,717 Guernsey Advanced Register records made during the last ten years have raised the breed average from 496.3 lbs. fat to 502.7 lbs., a gain of over six pounds of fat per cow, due entirely to breeding improvements.

Breeders of dairy cattle are imbued

with the thought that they can best contribute to Victory by doing more thinking and less guessing. They "shop around" for future herd sires and, within reasonable limits, price is not a serious consideration. They are doing more studying of pedigrees and blood lines and families, as witness the reception accorded the recently published Performance Register Volume of The American Guernsey Cattle Club.

This is a technical book, of interest mostly to people who know and study blood lines. It was sold sight-unseen in advance of publication at a cost of $6.00 a set, to 1935 breeders. It represented an investment on the part of people who would take time to think and study in an effort to breed better cattle in the future than they have in the past. The future of any breed is safe in the hands of people like these, to whom production records and proved ancestory are a guide to better cattle.

The more spectacular breed promotion activities may have to be curtailed, but there is complete justification for the continuance of a program of meetings and events that contribute general knowledge and benefit to the participants. The Guernsey people may not have as many meetings and gatherings as usual, but the events that will be held will be designed to bring the utmost in valuable experience and information to those who can attend. There will be doubling up of carloads in order to save rubber, and a consolidation of events wherever possible. But it is felt that if athletic events are necessary to the maintaining of civilian morale, there is even more necessity for encouraging the breeding of better live stock.

This article was prepared by "Jack" Robinson, used in the special Victory Parade issue of the Western Livestock Journal.

Eastern Bull to Fresno

W. B. Doty, Fresno, Calif., formerly herdsman at the Brown Guernsey Ranch, Capitola, is doing very well with his herd of grade and pure bred Guernseys, mostly of Holliston and Butterfat breeding.

Last spring Doty was one of those who attended the Fresno County Guernsey meeting for the purpose of studying the working out of pedigrees with the Performance Register Volume. The sample pedigree worked out by the students was for an animal sired by Argilla Knight and out of a daughter of Foremost's Gay Lad. The resulting pedigree combining the blood of these two sires looked good to Doty.

The sequel to this evening of study was his purchase of a bull of exactly this same breeding, from Klondike Farm in North Carolina. The calf was born December 24, 1941, and his dam, Klondike Gay Hostess, has a record of 10808.7 lbs. milk and 523.5 lbs. fat in AA. Last month the bull calf landed safely in California.

Fresno Guernsey Breeders Study Performance

This is what happened at Fresno on July 23 following delivery of the Performance Register Volumes to the ten purchasers in Fresno County. Mr. and Mrs. Burton H. Todd entertained a group of Guernsey students at their Elm Lane Farm and there were pedigrees all over the place. Seated from left to right are: J. S. Borreco, W. B. Doty, Herbert Foth, Dr. E. J. Halford, O. B. Stockdale, Mrs. T. P. Kohler, Henry Krum (standing), B. H. Todd, Mrs. B. H. Todd, Peter H. Block, Floyd Suglian (standing), John Suglian, T. P. Kohler, Mrs. J. S. Borreco, George Suglian, Paul Paul and Mrs. O. B. Stockdale.

Schools and Shows

Okaw Valley District Show

ONE of the most successful district shows in the middle west and southwest territory was staged by the Okaw Valley G. B. A. at the scenic community park, Greenville, Ill., on August 1. Although "Old Sol" kept the thermometer at 100 degrees or better during the show, more than 200 people came out to witness the judging of the 43 Guernseys entered by the following breeders: Harold F. Beals, Centralia; Arnold Cantril, Greenville; Ray Diamond, Greenville; Maurice Green, Farina; Walter B. Hogge, Beecher City; Glenn Jones, Salem; U. F. Kluthe, Centralia; John Ostrodka, Sandoval; H. M. Van Sant, Vandalia; George B. Milne, Farina; L. J. Roesselet, Greenville; and Ward Studebaker, Mulberry Grove.

J. G. Cash, extension dairyman from the University of Illinois and acting secretary of the Illinois G. B. A. since Omer Baumgartner joined our Armed Forces last January, placed the classes in a very satisfactory manner, and gave a detailed explanation of his placing after each class.

The Okaw Valley association was organized in 1941 and held its first show last year. The number of entries was larger a year ago, but in spite of the shortage of labor and extreme heat, the breeders brought out 43 entries. Much credit for the success of the show must go to the following breeders from Greenville who served on the committee: Arnold Cantril, chairman, Ray Diamond and L. J. Roesselet. Also, H. M. Van Sant, secretary, and his wife were driving force behind the show and made arrangements for the printed program listing entries.

William Tanneus, local farm advisor, set up a loud-speaker system and had his 4-H Club boys on hand to place several of the classes. The audience selected the top four animals in each of the milking classes before the judge placed them.

Al Streator, D. H. I. A. tester in Clinton County, made the best placing on the two year olds, while C. R. Bullock, Buncombe, agreed with Judge Cash on the three-year-old class to place first in that class. Incidentally, his son tied for second place in the two-year-old class.

The Okaw Valley G. B. A. provided attractive ribbons for the first, second and third prize winners. Following is a list of awards:

Bull Calf

1, Actor's August Hambeau, U. F. Kluthe; 2, Loreland Sultan, H. M. Van Sant; 3, Honey Locust John, Harold F. Beals.

Yearling Bull

1, Cooper's Mariner, U. F. Kluthe; 2, Roch Creek Heigh Mount, Walter B. Hogge; 3, Loreland Forester, L. J. Roesselet.

Bull, 2 Years and Over

1, Greenlea Coronation Prince, George G. Green Estate; 2, Dot's John of Guernsey Mound, Harold F. Beals; 3, Loreland's Dan, Ward Studebaker.

Senior Heifer Calf

1, Honey Locust Patsy, Harold F. Beals; 2, Entry, John Ostrodka; 3, Greenlea Prince's Diana, George G. Green Estate.

Junior Yearling Heifer

1, Loreland May, H. M. Van Sant; 2, Honey Locust Cherry, Harold F. Beals; 3, Loreland Nan, Ray Diamond.

Senior Yearling Heifer

1, Rajah's Cherry France Janice, U. F. Kluthe; 2, Loreland Geneva, H. M. Van Sant; 3, Cape Rex Sis, Harold F. Beals.

Cow, 2 Years and Under 3

1, Loreland Frances, H. M. Van Sant; 2, Sunnyside's Miss Betty, Walter B. Hogge; 3, Sunnyside's Miss Verla, Walter B. Hogge.

Cow, 3 Years and Over

1, Loreland Maisie, H. M. Van Sant; 2, Sunnyside Lady's Belle, Walter B. Hogge; 3, Pearl's Rosie Queen, Arnold Cantril.

Senior and Grand Champion Bull

Greenlea Coronation Prince, George G. Green Estate.

Junior Champion Bull

Actor's August Hambeau, U. F. Kluthe.

Senior and Grand Champion Female

Loreland Frances, H. M. Van Sant.

Junior Champion Female

Loreland May, H. M. Van Sant.

Produce of Dam

1, H. M. Van Sant on produce of Evergreen Freda; 2, H. M. Van Sant on produce of May of Bobolink Farms; 3, Harold F. Beals on produce of entry.

Get of Sire

1, H. M. Van Sant on get of Meredith Commander; 2, Harold F. Beals on get of Dot's John of Guernsey Mound; 3, Walter B. Hogge on get of entry.

Eastern Ohio Parish Show

THE Eastern Ohio Guernsey Association, of which R. S. McCausland, Carrollton, is president, and F. J. Whinnery, Adena, is secretary, held its second annual Guernsey parish show and field day on July 30 at the farm of Emerson Mizer, west of Cadiz. There was an attendance of 250 interested folk from the six counties of Jefferson, Harrison, Carroll, Tuscarawas, Guernsey and Belmont. Guernsey interest in this area is developing rather rapidly. As the newest development, the Hanna Coal Company, Cadiz, has this year built a fine large dairy barn on their holdings and have purchased 53 registered Guernseys, including the entire herd of Chester A. Branson, Cadiz, as well as cattle purchased from A. E. Wisler and Elmer Riehl in Columbia County and from William Mizer in Knox County.

The judge of this year's show was George Hyatt of the West Virginia State College at Morgantown. Forty animals were shown in eight classes. Interest centered in a 4-H class of seven heifers that was won by Earl Ridgeway, Dover, who also won first in the open class for heifers. Tops in other classes were as follows: Heifer,

1 year and under 2, G. Krantz and Son, Dover; heifer, 2 years and under 3, W. G. Udell, Cambridge; aged cow, R. S. McCausland, Carrollton; bull calf, under 1 year, G. Krantz and Son; bull, 1 year and under 2, W. G. Udell; bull, 2 years and over, G. Krantz and Son. Seven cows were shown in the aged cow class and six bulls in the mature class.

Emerson Mizer, at whose farm the affair was held, and who operates the Hillcrest Dairy of Cadiz and Steubenville, is building an excellent herd. His senior sire has as dam a cow that produced 13624.9 lbs. milk and 732.6 lbs. fat in B. The dam of his junior sire produced 12890.7 lbs. milk and 671.4 lbs. fat in BB.

Knox County Parish Show

MORE than 100 breeders and friends attended the first Knox County Guernsey parish show and field day held at the fair grounds, Mt. Vernon, Ohio, on Aug. 1.

Twenty good animals were shown in their respective classes from the purebred herds of Russell Ewalt, Fredericktown, Jean Calwell, E. P. Greer, Greer, Charles Ewalt, E. T. Lybarger, Mt. Vernon, Frank and Larry Bartlett, Fredericktown, Luther Laymon, Gambier, Robert Hall, Mt. Vernon, Walter Lemley, and Bouton and McKee, Mt. Vernon.

The ladies' auxiliary served a delicious picnic lunch at noon, following which C. L. Blackman, extension dairy husbandman, Ohio State University, placed the cattle.

Dan Bartlett, Stanley Johnson, Charles V. Critchfield, all of Mt. Vernon, and Walter Lemley, Fredericktown, tied for first place in the judging contest. Each received an appropriate award presented by the Ohio G. B. A.

Mr. Blackman declared Raemelton Triumph Preeminent, son of Raemelton Sunny Triumph and Raemelton Royal Princess, as the grand champion bull. Hermitcroft Valor Gem, daughter of Foremost Fayroyal's Hermit and Hermitcroft Ultra Polly, and owned by Larry Bartlett, was made grand champion female.

Floyd Barlow, field secretary, Ohio G. B. A., Wooster, spoke briefly upon the importance of proving sires.

Southern Indiana Type School

MR. and MRS. R. H. MCMURTRIE, Huntingburg, Ind., were hosts to 75 Guernsey breeders from southern Indiana on June 25 at their beautiful farm home a few miles from the city. Their spacious new ranch house and the dairy buildings all overlook an inviting lake whose lazy peacefulness is frequently interrupted by an energetic fish splash.

Before the type school got under way breeders inspected the immaculately kept green tile barn and dairy. Floyd Greenburg was in charge of the ring and Prof. J. H. Hilton made the official placings and gave reasons, which were educational to everyone attending. A class of four cows was placed on each of the four divisions of the new score card and then placed considering all divisions.

The herd sires, including Pine Manor Alert, were led out before the crowd and discussed by Prof. E. T. Wallace of Purdue University. A class of four yearling heifers, including the two Pine Manor heifers Mr. McMurtrie purchased in the spring sales, was judged with R. D. Stewart, field representative of The American Guernsey Cattle Club, making the official placings. Incidentally, the "Melody Master" daughter placed first, followed by Pine Manor King's Mumtaz. The hosts served ice cream cups and soft drinks during the afternoon.

In the evening the McMurtries served a delicious buffet dinner to the Guernsey breeders in Dubois County. This county association enjoys close friendly contacts originated by their bull ring. Following the dinner R. D. Stewart briefly discussed the Performance Register with the breeders.

Ohio Judging Schools

MORE than 500 breeders, county agents, vocational agricultural teachers, Farm Security officials, cow testers, their families and friends attended a series of four district Guernsey judging schools in Ohio, July 28 to 31, inclusive. The attendance at the schools went considerably beyond expectations and was due to the fact that these district judging schools were taken out to the four local areas to replace the usual state wide school, in order to conserve rubber, gas and oil.

The Northwest Ohio school had the largest attendance of the four with 200 and was held at Fireside Farms, owned by Mr. and Mrs. H. J. Ziegler, Clyde. The Southwest Ohio school was held at the A. E. Anderson Farm, Glendale; Central Ohio at Ringold Farm, owned by Mr. and Mrs. R. D. Musser, Circleville; and Northeast Ohio school at Franchester Farm, owned by Charles Bolton, Lyndhurst.

K. C. Sly, general manager, McDonald Farms, Cortland, N. Y., acted as official judge and teacher at all schools. He was enthusiastically received by

Prof. J. H. Hilton and Mr. and Mrs. Harold McMurtrie at the Southern Indiana Field Day.

One of the classes at the Southern Indiana Field Day.

all groups who appreciated the clear cut reasons on his placings of the rings of cattle judged.

Earl Shultz, field-man of The American Guernsey Cattle Club, Peterborough, N. H., did a good job as school superintendent and kept the judging work well organized throughout the day.

A special feature at the Southwest Ohio school included a fifteen-minute broadcast over WLW's "Everybody's Farm Hour." Ed Mason and Mr. Allen, announcers, interviewed Mr. Sly at length with regard to the use of the new standard dairy cow score card recently approved by the Purebred Dairy Cattle Association. Mr. Sly stated that the pure bred breed associations had taken an important and progressive step forward in adopting such a standard score card which will now be used by all dairy breeds.

Mr. Allen also interviewed A. E. Anderson, host and chairman of the Hamilton County War Savings Bond board, Mrs. Ed Gomien, secretary-treasurer, Southwestern Ohio G. B. A., Earl Shultz, and H. E. Denlinger.

A record of the individual scores made at the judging school was kept and totaled. Those receiving the highest scores in their respective classes were awarded prizes at the end of the day. The awards at the respective schools were as follows:

SOUTHWESTERN OHIO

1, Joe Christian, Greenville, and Everett Laird, West Manchester; 2, Howard Webb, Hamilton; 3, Albert Boge, West Alexandria.

CENTRAL OHIO

Men

1, Edward Haaf, Westerville; 2, William J. Renner, Plain City; 3, Victor Schlaegel, Groveport; 4, R. M. Giesy, Lancaster.

Women

1, Violet Huntwork, Pickerington; 2, Ruth Kuhn, Basil; 3, Clara Burns, New Milford; 4, Mrs. Ralph Shoemake, Dayton.

JUNIOR CLASS

1, Dorothy Burns, New Milford; 2, Jimmy Elder, Alexandria; 3, Harold Burns, New Milford; 4, Paul Guisinger, Lancaster.

NORTHWESTERN OHIO

Men

1, T. F. Wonderling, Old Fort; 2, Theo. Kuns, Castalia; 3, H. M. Thomas, Convoy; 4, J. M. Cordray, Bellevue.

Women

1, Mrs. Theo. Kuns, Castalia; 2, Mrs. Ray Wax, Tiffin; 3, Miss Cora Erf, Bellevue; 4, Miss Norma Erf, Bellevue.

Junior Class

1, Norman Widman, Fremont; 2, Dale Stacy, Green Springs; 3, Jean Erf, Bellevue; 4, Windsor Smith, Fremont.

NORTHEASTERN OHIO

Men

1, Otto Kline, Goshen, Ind.; 2, C. J. Harville, Macedonia; 3, James Anderson, Jr., Wooster; 4, Wade N. Wehr, Youngstown.

Mississippi Organizes

THE first state live stock judging demonstration was used by Guernsey breeders as an opportunity to get breeders together and perfect a Mississippi Guernsey Cattle Club. George B. Walker, one of the outstanding Guernsey breeders, had previously written 71 people in Mississippi about a Guernsey organization in the state. The replies were favorable and he very graciously changed the meeting place from his farm to Mississippi State College during the two-day state live stock judging demonstration under the guidance of Dean H. H. Kildee of Iowa.

Mr. Walker called the meeting to order and discussed the advantages of breeders cooperating to build the dairy industry and the Guernsey breed in Mississippi. H. C. Bates, southern representative of The American Guernsey Cattle Club, discussed briefly the part Guernsey breeders' organizations were taking in the dairy development throughout the South and he emphasized the need for Guernsey breeders in Mississippi to cooperate.

Prof. J. S. Moore, Dairy Department, and L. A. Higgins and R. E. Waters, Extension Dairy Specialists, Mississippi State College, offered cooperation to the group in the club's activities.

The group in attendance voted to have a state organization and elected the following officers: President, George B. Walker, Walker Farms, Stoneville; vice-president, Harry C. Anderson, Hernando; secretary-treasurer, R. E. Waters, Extension Dairyman, State College.

President Walker stated that a meeting of the Mississippi Guernsey Club would be held at Walker Farms in the late summer or early fall and extended an invitation to all those interested in the dairy and live stock development of Mississippi to be their guests.

Mr. Walker's hearty cooperation aided in making for a successful live stock judging demonstration. He had brought to the college the four oldest daughters of his herd sire, Flying Horse Royal Piper. These four lovely heifers represented the Guernsey breed in the two-day event of judging all classes of live stock. The four heifers were born in November and December, 1941, which made them young for a senior calf class. However, their excellent quality, conformation and straight legs made up for any lack of age.

The four heifers, in addition to their very desirable conformation, have plenty of production close up in their breeding. Their sire, Flying Horse Royal Piper, is not old enough to have any daughters in production, but he is out of the grand old matron, Catamount Melody, second prize National Dairy Show, and was one of the group that won first place for the three best uddered cows. Catamount Melody has a record of 12360.9 lbs. milk and 751.5 lbs. fat in GG. The four heifers are as follows:

Walker Royal Pearl is out of Pearl of King City that made a D. H. I. A. record of 8584 lbs. milk and 454.4 lbs. fat at two years of age.

Walker Royal M. F. Janette is out of Stoneville M. F. Janette that has a D. H. I. A. record of 10776 lbs. milk and 462.0 lbs. fat at five years of age.

Walker Royal Iris is out of Mithoefer's Iona that is now on test and has produced 8697 lbs. milk and 424.7 lbs. fat in 218 days at four years of age.

Walker Royal Louise is out of Silver-Forest Louise with two A. R. records of 10621.5 lbs. milk and 529.4 lbs. fat in GG and 10637.7 lbs. milk and 552.4 lbs. fat in DD.

R. E. WATERS
Extension Dairyman

One of the largest gatherings of Borden Award men held at the American Dairy Science Association meeting at Michigan State College. Seated, left to right, are Dr. Kenneth G. Weckel of the University of Wisconsin who won his award in 1938; Dr. Hugo H. Sommer of the University of Wisconsin and Dr. W. E. Petersen of the University of Minnesota, 1942 winners; and Dr. Leroy S. Palmer of the University of Minnesota, 1939. Standing are the following: Dr. Paul F. Sharp, Cornell University, who won his award in 1941; Dr. William E. Krauss, Ohio Agricultural Experiment Station, 1938; Dr. Charles W. Turner, University of Missouri, 1940; and Dr. Carl F. Huffman, Michigan State College, 1937. Dr. Palmer was nominated by the American Chemical Society and the others were selected by the dairy science group. Another award man, Dr. Bernard W. Hammer of Iowa State College, attended the meeting but was not present for the picture.

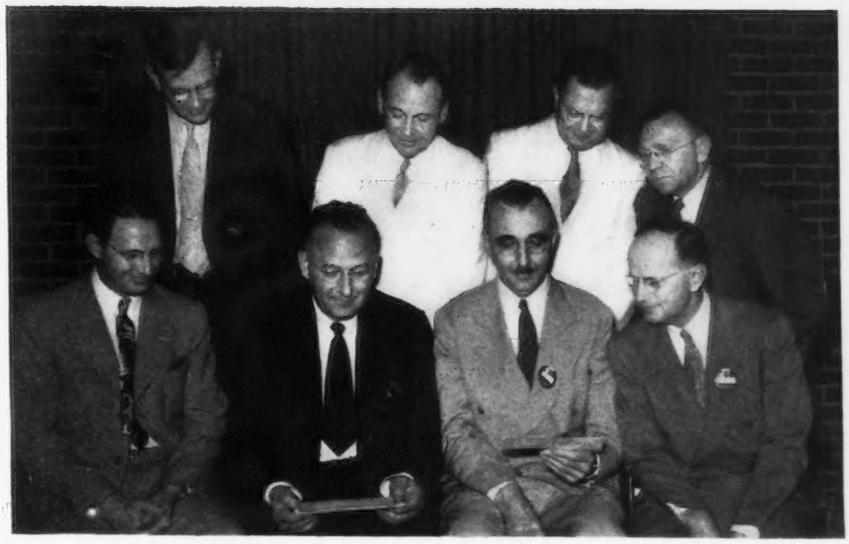

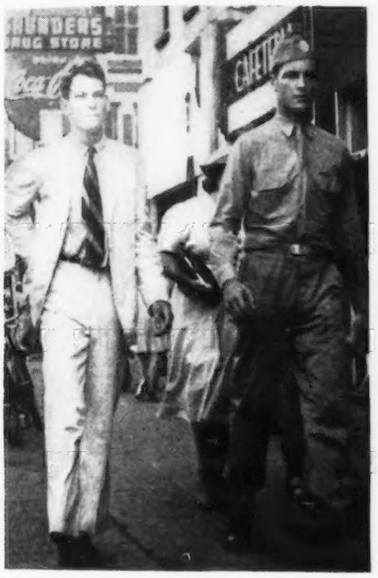

Louis and Johnny Merryman walking down the street in Fayetteville, N. C. Louis is a private in Company B, 503rd Parachute Battalion, Fort Bragg, N. C. He is now a qualified Parachutist.

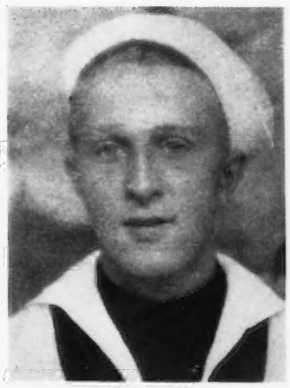

Harold L. Nutt, seaman, second class, son of Mr. and Mrs. Arthur Nutt, Mansfield Township, N. J., who was killed in action in the battle of Midway. He has a brother who reported for duty with the Marines in August.

Chat in Pictures

Sooner's Lady 397142, grand champion at the Oklahoma State Fair and fourth at the National in 1941, was sold to John N. Matthews, Gardenville, Pennsylvania. Mort Woods, Ardmore, Oklahoma, delivered her via truck, and enroute with his "prairie schooner" and cow swapped milk for gas, lodging and food. His proposition was two for one—or one gallon of milk for two gallons of gasoline. In this manner he swapped for nothing less than twenty gallons of gasoline daily. On his return trip he carried two young herd sire prospects, a double grandson of May Royal's Valor 146509 from Emmadine Farm and a son of Caumsett Dynamo 258777 out of Hunter's Janette 538643 from Caumsett Farm.

Mort Woods swapping milk.

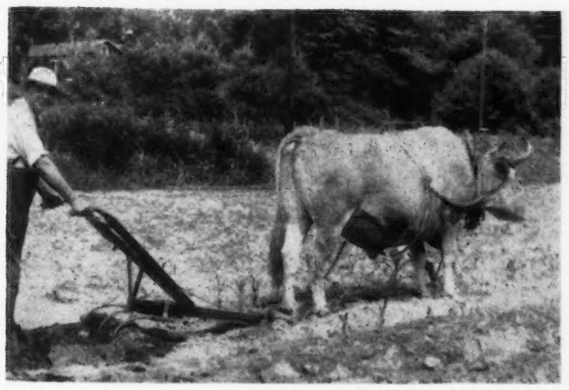

W. F. Schacht, Golden Arrow Farms, Huntington, Ind., demonstrating an up-to-date method of plowing—no gasoline, no rubber tires. The picture was taken between Asheville and Black Mountain, N. C.

SALES...

Interlochen Dispersal

A COMPLETE dispersal sale of the Interlochen Guernsey herd, Hazelhurst, Wis., was held on July 18 at the Waukesha sales pavilion. Added to this sale were 18 females and a bull from the herd owned by Harley Jacklin and Son, Plover. The Interlochen herd was the property of J. J. Harrington.

There were included in the sale many of the offspring of the two herd bulls, Lake Hills Cavalier, a Lockshore bred bull, and Helendale Lochinvar of the Helendale Farm breeding. The 66 head sold for $6,720, an average of $101.82, all but one remaining in Wisconsin.

Helendale Necklace, a seven-year-old, topped the sale at $380 and was purchased by H. M. Jacklin and Son, Plover. Fred Sasser, Twin Lakes, purchased the second top of the sale, Cherry Blossom of Mill Farm, for $230. Mr. Sasser was also the heavy buyer, securing 18 head for $2,120. McFarland's Guernsey Dairy, Watertown, purchased six head for $630.

The sale was managed by Charles L. Hill, Rosendale, with the auctioneers being Robert Seitz, Waukesha, and Mooney, Fort Dodge, Iowa.

Following is the sales list:

Lee Burlingham, Dousman, Wis.
- Interlochen Ermagene ..... $ 40

Gus Elger and Son, Waukesha, Wis.
- Interlochen Circe 70
- Bull 35
- Interlochen Lily Maid 60
- Interlochen Rosie Maiden 80
- Beater's Tess of Mill Farm 50

L. C. Erdman, Fort Atkinson, Wis.
- Celia's Moonbeam of Interlochen 170
- Bull Calf 70

F. L. Green, Hancock, Wis.
- Heifer Calf 65
- Snowball's Jean of Interlochen 90

William H. Hill, Pewaukee, Wis.
- Kenmoor La Noce Fancy 200
- Rajah's Monette of Village View 100

A. R. Hoard Est., Fort Atkinson, Wis.
- Helendale Lochinvar (Bull) 150

Thomas Toll Hill, Rosendale, Wis.
- Heifer Calf 35

H. M. Jacklin and Son, Plover, Wis.
- Helendale Necklace 380

E. H. Kiesling, Jefferson, Wis.
- Heifer Calf 25
- Heifer Calf 35
- Granddaughter of Interlochen 55
- Calf 15
- Heifer Calf 25
- Heifer 55
- Calf 20

Mary A. Malsch, Lake Geneva, Wis.
- Interlochen Rosebud's Erma 70
- Interlochen Dream Girl 95
- Interlochen Muskie Vamp 140

McFarland's Guernsey Dairy, Watertown, Wis.
- Dewdrop's Lula of Interlochen 105
- Interlochen Iris 145
- Heifer Calf 25
- Interlochen Juliette 145
- Interlochen Silver Lace 100
- Katherine Bee of Interlochen 110

G. W. Moody, La Moille, Ill.
- Calf 10

J. R. Pattie, Waupun, Wis.
- Calf 20
- Heifer Calf 45
- Interlochen Lovely Lady 115
- Queen Clarabelle of Interlochen 65
- Calf 30
- Calf 50
- Interlochen Barbelle 120
- Calf 25
- Calf 25

E. C. Phillips, Waukesha, Wis.
- Lake Hills Cavalier (Bull) 110
- Rosebud's Rose of Interlochen 75
- Heifer Calf 35
- Interlochen Chloe 60

William E. Roberts, Dousman, Wis.
- Rosebud's Blossom of Interlochen 60
- Interlochen Beauty Queen 60

Fred Sasser, Twin Lakes, Wis.
- Melinda of Interlochen 95
- Interlochen Wood Nymph 50
- Interlochen Rose Maiden 70
- Interlochen Flower Girl 125
- Interlochen Celia's Pride 165
- Interlochen Marion's Pearl 165
- Interlochen Bright Shawl 55
- Beater's Belle of Mill Farm 85
- Beater's Flossie of Mill Farm 125
- Beater's Rosa of Mill Farm 60
- Beater's Pearl of Mill Farm 85
- Queenie of Mill Farm 175
- Cherry Blossom of Mill Farm 230
- Rajah's Judy of Village View 165
- Ploverlin Hope 80
- Ploverlin April 145
- Glenwood's Arbutus Dairy Maid 65
- Premier Maranda 180

Leo Steinel, Bagley, Wis.
- Beater's Faith of Mill Farm 100
- Polly of Newby Farm 100

C. J. Tempero, Pewaukee, Wis.
- Interlochen Rosie's Shadow 45
- Interlochen Lovely Enid 35
- Interlochen Anne's Sunbeam 65

Roscoe Torrey, Bristol, Wis.
- Interlochen Bonnie Bee 50

H. W. Walker, Elkhorn, Wis.
- Heifer Calf 45
- Heifer Calf 65

M. L. Welles, Rosendale, Wis.
- Interlochen Dewdrop's Helena 95

D. L. Williams and Son, Waukesha, Wis.
- Helendale Portia 150
- Interlochen Cherubim 90
- Daisy of Mill Farm 95

Looney Farm Dispersal

THE Looney Farm dispersal sale was held on July 20 at the farm at Jefferson, Ore. Many of the animals were sired by Val Rex of Oak Park, a son of Val Dasher's Royal. It was a complete dispersal with 33 head selling for $3,720, an average of $112.73.

In speaking of the sale M. G. Gunderson felt it was fairly good considering the great difficulties that had been encountered. The Northwest section has suffered a hard summer because of excessive rainfall.

(*Please turn to page 369*)

Changes Among the Leaders

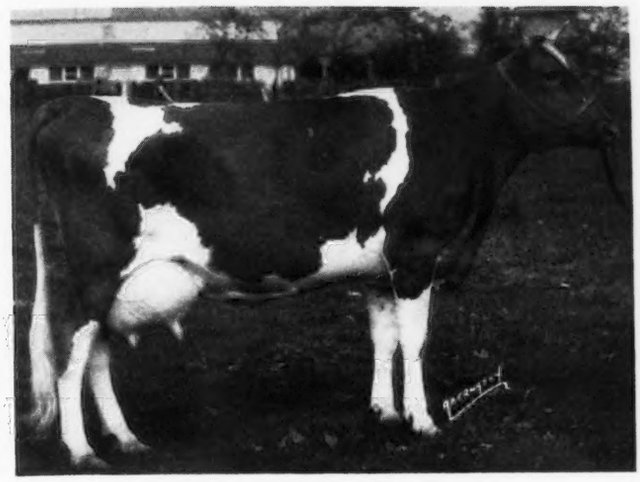

Rock Creek Madwatch 597613
First in Class DDD

Rock Creek Madwatch 597613, Reentry 52558

FIRST IN CLASS DDD

ROCK CREEK FARMS, Plano, Ill., owned by L. J. Drake, within a period of less than eight months, have completed two world records on daughters of Mount Hope Watchful, both bred and developed at Rock Creek. On April 3 Rock Creek Madwatch finished with 14262.2 lbs. milk and 749.8 lbs. fat to become the new world's record cow in DDD. She also is credited with 13201.9 lbs. milk and 685.3 lbs. fat in G on twice-a-day milking. It is interesting to note that during her seventh and eighth months she produced 81.5 and 84.3 lbs. fat, her largest monthly credits.

The sire of "Madwatch," Mount Hope Watchful, is sired by Gayhead's Illustrious and out of Wyebrook Glory with 13701.9 lbs. milk and 750.5 lbs. fat in GG and 16181.2 lbs. milk and 837.3 lbs. fat in AA. He was used at Rock Creek for only a short time when he was recalled to Mount Hope for service. As a result, Mr. Drake has only four of his daughters in the herd. They have each completed one lactation and have established an enviable record. Rock Creek Fanciful is first place in EEE with 13295.3 lbs. milk and 724.7 lbs. fat. She also is the Illinois Champion in GGG with 9388.5 lbs. milk and 519.6 lbs. fat and is credited with 11546.5 lbs. milk and 620.81 lbs. fat in 238 days on retest in CCC on twice-a-day milking. Rock Creek Charmful, the third daughter of Mount Hope Watchful is Illinois Champion in FFF with 10724.9 lbs. milk and 537.2 lbs. fat. The fourth daughter, Rock Creek Mayflower, has 9376.2 lbs. milk and 504.9 lbs. fat in GGG.

The dam of "Madwatch", Rock Creek Charming Maud, does not have an official record, but her dam, Corium Ultivan Maud, has 9155.2 lbs. milk and 510.1 lbs. fat in E. L. M. Meyer, manager of Rock Creek Farm, advises that they have a daughter of "Madwatch" sired by Langwater Alexander and the calf that qualified her world's record is also by "Alexander."

"Madwatch" was fed and milked by Bill Siedschlag, herdsman at Rock Creek, except for two weeks when he was out with the show herd last fall. During Bill's absence she was fed and milked by Ed Lueschen.

Sire: Mount Hope Watchful 228883.
Dam: Rock Creek Charming Maud 509690.
Breeder-Owner: L. J. Drake, Plano, Ill.
Born July 1, 1937. Calved May 27, 1941.
Served Oct. 5, 1941. Calved July 14, 1942.
Carried calf 180 days during test.
Requirement for admission 320.6 lbs. fat.
Supervised by University of Illinois.
2 Milkings daily.
Total Milkings 610.
Special tests taken in September and March.

1941	Milk Lbs.	Butter Fat %	Butter Fat Lbs.
June 3	1493.2	4.25	63.46
July	1697.4	4.61	78.25
August	1434.8	4.70	67.44
Sept.	1379.8	5.15	71.06
Oct.	1358.2	5.61	76.20
Nov.	1278.2	5.47	69.92
Dec.	1370.1	5.95	81.52
Jan. 1942	1416.9	5.95	84.31
Feb.	1300.8	5.65	73.50
Mar.	1406.4	5.49	77.21
April 3	126.4	5.49	6.94
Total	14262.2	5.26	749.8

Green Meads Lady Topaz 658215, A. R. 59726

EIGHTH IN CLASS FF

ANOTHER daughter of Langwater County Squire has taken her place in the list of class leaders —Green Meads Lady Topaz that produced 14178.2 lbs. milk and 794.3 lbs. fat, giving her eighth place in FF. "Topaz" is the third daughter of Langwater County Squire that has entered this list of two-year-olds. A three-quarter sister, Green Meads Lady Willow, that is featured in the July 1 Journal took fifth place in GG with 15344.0 lbs. milk and 815.5 lbs. fat and more than a three-quarter sister to Green Meads Lady Desire that made 14864.8 lbs. milk and 800.8 lbs. fat that placed her fifth in FF. These three were among the first 12 tested daughters and "Topaz" was the thirteenth daughter that "Squire" sired. All of his daughters have been placed on official test when freshening but one that came in with a blind quarter and was sold.

The new class leader is owned by Darwin S. Morse, Green Meads Farm, Richmond, Mass. Langwater County Squire, her sire, came as a calf from Langwater Farm to be bred to the daughters of Langwater King of the Meads. "King of the Meads" also left three class leader daughters while in service at Green Meads before going to Meadow Lodge Farm, Oklahoma City, Okla. Langwater County Squire and Green Meads Lady Desire were sold to Gaylord Guernsey Farm that is also located in Oklahoma City.

The new class leader, Green Meads Lady Topaz, is out of Green Meads Queen Opal that has a record of 11155.2 lbs. milk and 622.0 lbs. fat in BB. "Opal" is a daughter of "King of the Meads" and out of Green Meads Theda Pearl that made 10023.5 lbs. milk and 534.3 lbs. fat in F and on

reentry produced 14367.5 lbs. milk and 745.3 lbs. fat in A. She was a daughter of the first pure bred Guernsey cow to come to Green Meads Farm, Coventry Theda Bara. "Theda Bara" has four A. R. daughters and one A. R. son and two more that will soon become proved. Many of the good animals in the Green Meads herd trace back to this foundation cow.

The influence of "Theda Bara" can best be illustrated by naming some of the good animals that trace to her. It will be remembered that Green Meads Queen Avalon with 15267.6 lbs. milk and 718.9 lbs. fat in G and 18008.2 lbs. milk and 854.6 lbs. fat in DD which placed her in the list of class leaders and 18939.3 lbs. milk and 880.7 lbs. fat in B was high cow for milk of the breed for three junior records. "Queen Avalon," together with Green Meads Queen Aloma with 13512.7 lbs. milk and 622.2 lbs. fat in GG and 15059.2 lbs. milk and 680.8 lbs. fat in DD and Green Meads Queen Alma with 12805.6 lbs. milk and 652.5 lbs. fat in FF, were full sisters and 100 per cent sisters in blood to Green Meads Queen Opal, the dam of the new class leader.

"Topaz" has a son in service in the herd of Vernon Hougas, Seneca, Ill.

Langwater County Squire, the son of Green Meads Lady Topaz, is a son of Langwater Countryman, the senior herd sire at Langwater Farm, and out of Langwater Blanche 2d that made 13932.8 lbs. milk and 651.5 lbs. fat in G. "Squire" is a double grandson of Langwater Merrymaker and now has 15 daughters with completed records and six of his daughters are now on test making their first record. An unusual feature of the daughters of "Squire" is the fact that of his first 25 daughters to be born, 21 of these have records or are on test. The four daughters that have not been tested include the one that calved with a blind quarter, one that died soon after calving and two that are still in the herd that will be tested the next time they freshen.

Sire: Langwater County Squire 216866, A. R.
Dam: Green Meads Queen Opal 486085.
Breeder-Owner: Darwin S. Morse, Richmond, Mass.
Born May 25, 1938. Calved April 1, 1941.
Served Sept. 1, 1941. Calved June 15, 1942.
Carried calf 221 days during test.
Requirement for admission 322.5 lbs. fat.
Supervised by Massachusetts State College.
3 Milkings daily.
Total Milkings 1095.
Special test taken in December.

1941	Milk Lbs.	Butter Fat %	Butter Fat Lbs.
April 11	1000.8	4.05	40.53
May	1555.1	5.02	78.07
June	1384.9	5.55	76.86
July	1382.8	5.08	70.25
Aug.	1236.9	5.74	71.00
Sept.	1174.4	5.93	69.64
Oct.	1182.8	5.96	70.49
Nov.	1036.0	5.87	60.81
Dec.	1048.2	5.89	61.74
Jan. 1942	1006.2	5.91	59.47
Feb.	923.5	5.93	54.76
Mar.	950.6	6.47	61.50
April 10	296.0	6.47	19.15
Total	14178.2	5.60	794.3

Western Glow Butterfat Bonny 605026, A. R. 59538

NINTH IN CLASS GGG

A COMBINATION of the influence of a good sire and a good grandsire has produced a new class leader in ninth place in GGG. Western Glow Butterfat Bonny was sired by Hilltop Butterfat Count that has 13 A. R. daughters with 20 records that average 10597.9 lbs. milk and 521.6 lbs. fat, all 20 in the immature classes.

"Bonny" is out of Chuckanut Bonny Jean that holds three A. R. records including one in AAA of 13644.6 lbs. milk and 663.4 lbs. fat. "Jean" is sired by Darigold Prince, one of the leading sires on the Pacific Coast. Darigold Prince was the sire of daughters that made six class leading records in BBB, CCC, DDD, FFF, GGG and C. Three of these records on the daughters of "Prince" were made by Friedrich Brothers, the owners of Western Glow Farms, Inc., Bow, Wash.

Western Glow Butterfat Bonny produced 10971.1 lbs. milk and 575.0 lbs. fat. With a sire with two class leading daughters out of a dam whose sire was the grandsire of "Bonny" with six class leading records, it would seem almost natural that "Bonny" should herself be a class leader.

The paternal grandsire, Hilltop Butterfat, has four A. R. sons and 16 A. R. daughters with 24 records that average 11601.3 lbs. milk and 590.0 lbs. fat, 18 in the immature classes. Count's dam, Hilltop Butterfat Maid, has three records, two of which are class leaders, a BBB record of 12250.0 lbs. milk and 652.9 lbs. fat and an A record of 15963.7 lbs. milk and 830.2 lbs. fat.

Western Glow Farms are one of the group that advertise in the Journal as Skagit County breeders. It is one of the finest cooperative groups of Guernsey breeders in any section and because of that fact, undoubtedly, offspring of Hilltop Butterfat Count may be found in several of the herds. They are all strong with the blood of Darigold Prince and his sons.

Sire: Hilltop Butterfat Count 218620, A. R.
Dam: Chuckanut Bonny Jean 418827.
Breeder-Owner: Western Glow Farms, Inc., Bow, Wash.
Born Dec. 23, 1938. Calved June 11, 1941.
Served Aug. 25, 1941. Calved June 8, 1942.
Carried calf 233 days during test.
Requirement for admission 267.8 lbs. fat.
Supervised by State College of Washington.
2 Milkings daily.
Total Milkings 610.

1941	Milk Lbs.	Butter Fat %	Butter Fat Lbs.
June 15	663.4	5.16	34.23
July	1489.8	5.40	80.45
Aug.	1385.6	4.50	62.35
Sept.	1180.3	4.15	48.98
Oct.	1111.3	4.90	54.45
Nov.	998.7	5.15	51.43
Dec.	1008.6	5.35	53.96
Jan. 1942	1001.0	5.49	54.95
Feb.	841.2	6.12	51.48
Mar.	866.2	6.41	55.52
Apr. 15	425.0	6.41	27.24
Total	10971.1	5.24	575.0

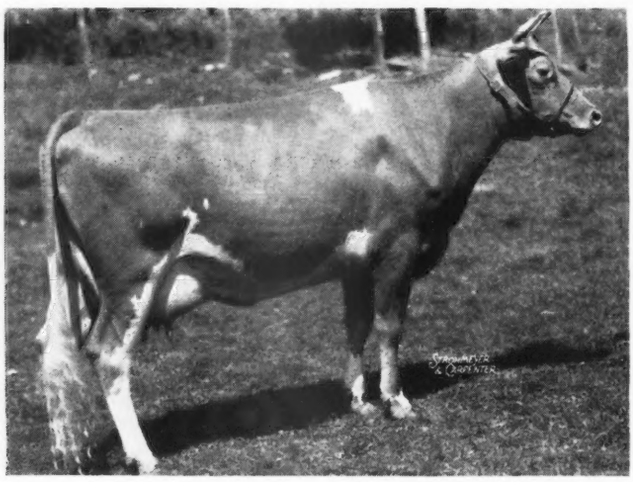

Green Meads Lady Topaz 658215
Eighth in Class FF

Labor . . .

(*Continued from page 355*)

and refine our national LABOR POLICY. Then, in the years ahead, we should have something safer, more efficient, more productive and more honest than the ridiculously short-sighted and selfish mistakes that we have floundered into during this decade of trying to prosper at our neighbor's expense. The fact is, both ourselves and our neighbors can prosper only at the "expense" of our own efforts, for it is through what we individually and collectively accomplish that we create the wealth that provides a higher and better living standard.

Looney Sale . . .

(*Continued from page 366*)

At the time the sale was held the farmers, because of being delayed with their work, were unable to attend. With the assistance of two Smith-Hughes instructors the rough spots were taken off the animals preparatory to fitting for the sale. During the last two weeks Mrs. Looney had to carry on with the help of a young man who works in the cannery at night. He came off the night shift and took care of the morning milking while the night milking was finished before returning to the cannery.

Mr. Gunderson, Silverton, Ore., was sales manager and Col. J. W. Hughes, Forest Grove, Ore., was auctioneer.

Following is the sales list:

Emery Alderman, Salem, Ore.	
Pat's Val Rex Lad (Bull)	$20
A. E. Bauffleur, Salem, Ore.	
Pat's H.B. Lass	75
Rex's Royal Boy (Bull)	70
Prince's Queen Anne	150
April Girl's Rex (Bull)	40
Orin Crowe, Pleasanton, Calif.	
Chehulpum Marie	80
Chehulpum Zella	70
Harold Lee Curtis, Shedd, Ore.	
Rex Marie	255
William Dobrkovsky, Scio, Ore.	
Queen Anne's Daughter	100
Francella's Warrior (Bull)	40
Charles A. Evans, Salem, Ore.	
Gwendolyn's Daughter	75
I. S. Frank, Eugene, Ore.	
Gale's Chehulpum Boy (Bull)	105
Chehulpum Queen	110
J. W. Galloway, Corvallis, Ore.	
Val Rex Missy	115
Queen's Warrior Bold (Bull)	55
J. W. Hyett, Salem, Ore.	
Gallina of Chehulpum	235
H. R. Maas, Myrtle Point, Ore.	
Chehulpum Patricia	105
Francella Speckles	180
Fleurie's Rex Girl	175
T. M. Miles, Stayton, Ore.	
Royal Lass Colleen	80
Arthur Norman, Crabtree, Ore.	
Bull Calf	40
Nella Janet	60
H. E. Owens, Lebanon, Ore.	
Patrex Lass	210
Cecil R. Rigor, Corvallis, Ore.	
June's Ruby	45
Miss Francella	160
Mrs. Custer E. Ross, Salem, Ore.	
Chehulpum Gwendolyn	160
Louis Schmerber, Gervais, Ore.	
Bonnie Princess Snowdrop	155
C. E. Vesy, Corbett, Ore.	
Repeater's Warrior of Oak Park (Bull)	180
Lassie's Val Rex (Bull)	50
June Lass's Daughter	140
Gale Royaline	125
Chehulpum Junella	150
Nella June	110

The Hansons Succeed with Small Herd

When Mr. and Mrs. Carl Hanson moved in 1937 from a large place to a small farm near Barnum, Carlton County, Minn., they were somewhat concerned about the income possibilities of the smaller place. They had reduced their herd from 30 head to seven. However, the sale of surplus cattle from this small herd of seven head has amounted to over $4,000 in the past five years. There are still seven head left in the herd and they are of the best animals.

The herd now consists of a remarkable cow family including Comet's Alberta of Rose Hill, four of her daughters and two granddaughters and the C. T. A. herd average for the year just finished was 440 lbs. fat. Two daughters of the old cow have been sold to Boulder Bridge Farm.

The highest record made in Carlton County since Jean Du Luth Coronet was completed by Rose Hill Clara in AHI when she finished with 13902.2 lbs. milk and 715.2 lbs. fat—thus making a Minnesota State Champion record. "Clara" is a daughter of the old cow and is sired by Boulder Bridge Sultan, a son of Hilltop Fashion Butterfat.

Clara's full sister, Rose Hill Alberta, has a record of 519.1 lbs. fat with a 6.2 per cent test in CHI. Both of these cows weigh in the neighborhood of 1,500 lbs. The third daughter of the old cow in milk in the herd has a two-year-old C. T. A. record of 446 lbs. fat. She is sired by Boulder Bridge Sovereign, a son of Langwater Waldorf.

Much of the credit of Clara's fine record must go to Mrs. Hanson. Olaf Kjome of Boulder Bridge has spoken of Mrs. Hanson as the best "test cow man" in Minnesota. She grew "Clara" from the time she was born and fed and milked her when she made the record. She was especially proud to see "Clara" made grand champion at the 1942 Northeast Minnesota Parish Show a short time after she had completed her 715.2 record.

George W. Chambers
County Agent

Honey Brook Manor Bull Sales Good

A. M. Kennel, Honey Brook Manor Farm, Honey Brook, Pa., reports the sale of four young bulls. Loy Riseling, Alta, Iowa, recently purchased a bull, Craftsman's Roy of Honey Brook, a son of Langwater Craftsman that is by Langwater Countryman and out of Langwater Duteous, an A. R. daughter of Langwater Pharaoh out of Langwater Dutiful 2d.

Noah D. Schrock, Oakland, Md., purchased Flying Hill Alert's Chester that is by Riveredge Alert's Admiral and out of a 717.0 lbs. fat, A, daughter of Green Meadow Fearless.

Barbara E. Glick, Smoketown, Pa., bought Riveredge Alert's Chester, a son of Langwater Alert and out of Foxburg's Neater's Dipper with a record of 10716.7 lbs. milk and 631.9 lbs. fat in BB.

Noah S. Lichty, Oakland, Md., purchased a bull, Riveredge's Beau, that is by Riveredge Francois President and out of Foxburg's Beau's Tinkerbell with 13528.4 lbs. milk and 701.4 lbs. fat in AA.

Chat . . .

Senator A. J. Sordoni, Alderson, Pa., did a wonderful job in rebuilding the soil on his farm and the pasture grass is in splendid condition. He is now building a new barn for farm machinery and recently completed a modern maternity barn. As a junior herd bull the Senator has selected a son of Foremost Prediction out of a good "Foremost" daughter. This young "Prediction" son was purchased from J. M. McDonald, McDonald Farms, Cortland, N. Y.

Hilltop Butterfat Doris, owned by Collier W. Baird, Two Brooks Farm, Basking Ridge, N. J., was presented in the August 1 Journal as placing sixth in class DDD. Owing to the failure of another cow to qualify "Doris" should have been announced as placing fifth. She produced 11590.7 lbs. milk and 620.1 lbs. fat to make her record.

Already the fairs that are going to be held are showing the effects of the war as the Minnesota State Fair Board has announced to all exhibitors that there will be a 25 per cent reduction in the premium awards unless the financial outcome is such that full payment can be made.

Larry Tessier, manager at Elsie Stevens and Son's Shadow Brook Farm, Tunkhannock, Pa., is completing a new dairy barn and bull pen. As many of our readers will remember, the old barn was destroyed by a fire in which several heifers and six outstanding saddle horses perished.

Frank G. Keller and Son are very much pleased these days because of the winning of the first prize in the neat dairy farm contest sponsored by the Pure Milk Association. Franora Guernsey Farm is located at Naperville, Ill. The prize was three $25 war bonds.

Mr. and Mrs. Bill Adams, Norwood Farm, Quarryville, Pa., have a right to be proud of the latest member of the Adams family. Their eight-months-old son already has cut three teeth and he looks and acts like he can already handle Bill. Frewvale GOLDEN GUERNSEY milk sure makes the kiddies big and healthy.

The North Carolina State Fair has been discontinued for 1942. This was by order of the State Board of Agriculture.

George Blahnik, Algoma, Wis., is completing an up-to-date milk house 46 feet by 58 feet. Mr. Blahnik is now selling Guernsey milk in Algoma and expects to increase greatly his business when his new milk plant is completed.

Norwood Farms, Quarryville, Pa., recently sold a son of Langwater Plato out of Princess Jean of Whitford with 14353.1 lbs. milk and 632.0 lbs. fat in AA to James E. Torrance, Export, Pa. Mr. Torrance was chairman of the Republican Party Committee and is now secretary of the Products and Supplies Division at Harrisburg, Pa.

A. L. Conway reports that R. P. Conway, West Hampstead, Long Island, is now with the armed forces overseas.

GORDON HALL

Purchasing Agent ***Consultant***

I can be of helpful service to you in selecting cattle, planning a breeding program and other farm problems.

Princeton TEL. 1895 **New Jersey**

Franklin B. Buckley

Franklin B. Buckley

FRANKLIN B. BUCKLEY, Valley Falls, N. Y., passed away on Sunday, July 19, at the Leonard Hospital in Troy. Mr. Buckley was extremely active in the early years of Guernseys in America. He joined The American Guernsey Cattle Club on May 28, 1895, and was number 135.

His son, Albert Buckley, Monticello, N. Y., sent in the certificate entry and transfer of the first cow purchased by his father, Imp. Daisy 2d of Robin, dropped in September, 1879, and purchased on January 22, 1883. The certificate was signed by Edward Norton, then secretary of the Club.

In 1911, 1912 and 1921 Mr. Buckley imported several from the Island of Guernsey. In 1911 he bought over 170 head of Guernseys in two shipments. He secured the last son of Masher's Sequel for that shipment. In 1912 he secured another 100 head, with the assistance of his son and Alfred Le Patourel, that included several daughters of Clara's Sequel, then first prize Challenge cup winner of that year's show. Robert's Boy was included in the importation. In October of the same year he held a public auction of animals in which Robert's Boy was purchased by G. L. Stone, Marion, Mass., for $1,000.

During Mr. Buckley's Guernsey activities he was an exhibitor at many of the local fairs and was among those to show at the New York Farm Show in 1895 held in Madison Square Garden. Again some of his animals were found at the Pan-American Exposition of 1901, Louisiana Purchase Exposition at St. Louis in 1904 and the National Dairy Show at Chicago in 1907. Mr. Buckley con-

Employment Service

For the duration of the present war, the Guernsey Breeders' Journal is offering, a free employment service to both the employer and employee. Any breeder wanting a manager, herdsman, tester, or barn help may use this column, stating in not more than fifty words the kind of help desired, wages paid, and other inducements, together with address.

A person wanting employment may use not over fifty words in setting forth his qualifications and wages desired, also giving the address. In both cases the service is free. **Unless otherwise notified copy will appear only once. Please advise, each time, if you wish copy repeated.**

Help Wanted: Single man to work in modern barn for routine care and production of high quality cattle and milk. Desire experienced machine operator. Wages, to start, $90 per month plus 4 quarts milk daily. Board costing $9—$10 per week. Advancement unlimited. H. K. Brown, Arden Farms Dairy Co., Arden, N. Y.

Help Wanted: Man for small stock project. Must be sober, energetic, experienced in handling of Guernseys and hogs. Convenient equipment, house, light and water. Elderly man if active and well, o. k. Permanent job. Right party may expand with me into a larger stock deal. Small wage plus share basis. Write experience and wages expected in detail in first letter. Grace E. Ames, Live Oak Ph. 54F2, Sacramento Valley Hiway 99 E, Live Oak, California.

Help Wanted: Experienced herdsman to take charge of small Guernsey herd. Must thoroughly understand the production of Grade A milk with De Laval machines; be able to raise calves and make A. R. records. Wages, $32.00 per week plus percentage of milk check. H. H. Whitcomb, Whitcomb Farms, Littleton, Mass.

Help Wanted: At once—working dairyman for first-class dairy, who understands latest processing equipment. Good pay to right party. Full particulars in first letter. Reply Box 679, Aiken, S. C.

Help Wanted: Single middle-aged man. Experienced milker, dairy room operator, also familiar with manufacture of cottage cheese. Good opportunity for right man. Maple Lane Farm, Greenport, L. I., N. Y.

Help Wanted: Married man on dairy farm. Experienced milking machine operator and knows how to care for cattle. Modern house, light, fuel and milk furnished. Capable of boarding men at times. Board extra. $90.00 per month to start. Good chance for advancement. Wm. J. Cline, Whitney Farms, Route 2, Bark River, Mich.

Help Wanted: Herdsman wanted for all registered Guernsey herd—70 animals—A milk. 30 miles north of Philadelphia. A real opportunity for man qualified and interested in giving good care to good Guernseys. Please state details, age, experience, and wages and reference. Philip W. Smith, Wayside Farm, New Hope, Pa. Phone Wycombe 3119.

Position Wanted: By working farm manager, position on Guernsey farm. Married, have 2 small children. Please state full particulars in first letter. Wm. A. Rice, Dover, N. H., R. D. No. 2.

Position Wanted: Married man wants general farm manager's job on small Guernsey dairy farm. Lifetime experience with tractor, team, and general farm work. Wages $30.00 per week with house, lights, milk and fuel. No children. Write full particulars in first letter or call in person between 3:00 and 6:00 p. m. C. W. Baker, Dover, N. H., R. F. D., No. 2.

Position Wanted: Married man, 26, with 2 children desires position as herdsman or barn man on modern dairy barn in Middle West Lifetime experience with dairy and feeding cattle. Prefer Guernseys and no boarders. References. Available Jan. 1, 1943. W. L. Wood, R. No. 1, Low Point, Ill.

Help Wanted: Single herdsman. Modern farm, 40 miles from Chicago. G. O. Fairweather, Route 2, Barrington, Ill. Telephone Dundee 812J1.

LANGWATER ADJUSTER. A. R.
His daughter, Adjuster's Patricia 479319. A. R., will be one of the top attractions at PENNA. STATE SALE, October 9, 1942, at TRENTON, N. J. Good enough for any herd.
Samuel H. Tendler
Cinchona Farm
Chestnut Hill, Pa.

tributed much to the early history of the Guernsey breed.

When William H. Caldwell maintained a herd of Guernseys along in the early years, one of the best bulls that he owned was purchased from Mr. Buckley. Several offspring resulted.

Mr. Buckley is survived by his widow, two daughters and two sons.

Dutchess County

THE Dutchess County G. B. A. held its annual summer meeting and picnic at the farm of James B. Rymph, Salt Point, N. Y., on Saturday, August 8. The main feature of the day consisted of judging 17 animals brought in by the Dutchess County 4-H boys and girls. Arrangements for this exhibit were in charge of Mr. Rymph and Louis Fish, Jr., Salt Point. Judges were William B. Jones, White Plains, and Dr. MacElroy, Jonesville.

The awards were as follows: Junior calves: 1, Adrienne Sweet, Red Hook; 2, Richard Fish, Salt Point; 3, Adrienne Sweet; senior calves: 1, Adrienne Sweet; 2, Mary Gertrude Fish, Salt Point; 3, Joseph Wasko, Clinton Corners; junior yearlings: 1, Richard Fish; 2, Joseph Wasko; 3, Adrienne Sweet; 4, David Fish, Salt Point; senior yearlings, 1, Elsie Ellsworth, Pleasant Valley; 2, Gertrude Woodin, Clinton Corners; 3, Adrienne Sweet; two-year-olds: 1, Gertrude Woodin; 2, Kenneth Cole, Salt Point; senior bull calves: 1, Robert Styles, Salt Point; 2, Richard Fish; grand champion: Richard Fish.

There was a short business meeting in the morning presided over by Clifford M. Buck, president, with Ernest Rymph, vice-president, of Staatsburg and Henry G. Traver, secretary-treasurer, present. A picnic lunch followed with a program of singing and music in charge of Miss Shirley VanWagner of Hyde Park.

Farm Manager Wanted
Must be experienced in A. R. and breeding work as well as in farming and able to handle help and machinery. Good opportunity for man who is used to running a practical farming and breeding operation. State experience, age, number in family, salary.
BOX L. B. A.
Guernsey Breeders' Journal
Peterborough, New Hampshire

Dr. Naylor's LINITE
A thorough treatment for stubborn conditions—Cow Pox, Hoof Rot, Hoof Lameness, Thrush, Bruises, Calk Wounds.
Antiseptic Per bottle $1.00.
At dealers or by mail postpaid.
H. W. Naylor Co., Morris, N.Y.

Franklin Rotary Tattoo
Any combination of four figures by a quick turn of your thumb. Steel points. Patented Guaranteed. Catalog Free.
FRANKLIN SERUM CO. Livestock Ex., DENVER

Roy S. Johnson
Auctioneer
Experienced and qualified to render efficient service.
DECATUR, INDIANA

STROHMEYER & CARPENTER, Inc.
Photographers of Animals
White Plains - Box 788 - New York

"KANT-KOM-OFF"
COW COVERS
PATENTED
Write for illustrated price list
R. LAACKE CO.
1646 N. Third Street
MILWAUKEE, WIS.

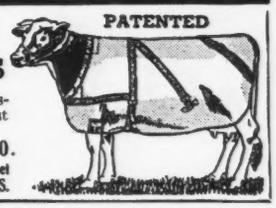

DAIRYMEN
Your name on a penny postcard will bring you our FREE circular describing BOSTON BALM, the udder medicine that penetrates WITHOUT rubbing. Family can use it too. Send today.
Boston Balm Co.
Box 7, Brookline Br., Boston, Mass.

Several Proved Sires for Sale—$2,000 to $7,500
For Information Write
LOUIS McL. MERRYMAN & SONS
Sparks, Maryland

DAIRY CATTLE CONGRESS . . .

Guernsey Judging September 9-10

The 1942 show will serve as the dairy industry's mammoth show window and will carry to the public in an emphatic and dramatic way the great part the cow and her products are playing in the war effort. The Government says vacations are essential to strong morale. Make yours worthwhile. Plan now to attend.

Your Worthwhile Vacation Time

NEW DATES

SEPT. 7-13 WATERLOO IOWA

Short talks were given by Alex Woodin, Clinton Corners, Dr. George Dorney, Pleasant Valley, Dr. MacElroy, William Jones, Murray Wigsten of the Central Hudson Gas and Electric Company, Poughkeepsie, Clarence Knapp, Clinton Corners, Benjamin Rikert, secretary of the New York State Guernsey Breeders' Co-Operative, Inc., James B. Rymph and H. H. Tozier, 4-H leader of Dutchess County.

Games for the younger children were conducted by Miss Marjorie Buck of Salt Point.

CLIFFORD M. BUCK

Chat . . .

Johnny Clark, son of John S. Clark, Caumsett Farm, Huntington, L. I., has been ordered to the air base at Santa Anna, Calif. He is training with the air forces.

John Evans, Ashland, Ky., is building a new herd. Mr. Evans has assembled some 35 cows purchased at private treaty, most of them from Ohio and a few from Kentucky. Among them are several that are making 700 lbs. fat. Mr. Evans was able to secure a bull that is a double grandson of Valor's Climax and several of his tested daughters. C. D. Bright is the farm manager.

The Lancaster County field day was held on Aug. 6 at the farm of J. W. Breneman and Sons, Willow Street, Pa. A. M. Kennel, Honey Brook Manor Farm, Honey Brook, Pa., acted as the official judge at the show. Dr. H. M. J. Kline from Franklin and Marshall College was the speaker.

We regret to announce the passing of Mrs. Oliver Ware, wife of Oliver Ware, Runnells, Iowa, one of Iowa's pure bred Guernsey breeders. Mrs. Ware was a real Guernsey enthusiast and was very active in Guernsey work in her community. Her death is a real loss to the breed.

Leonard S. Titus, Shady Lawn Farm, South Hadley, Mass., has purchased from Wethersfield Farm, Dudley P. Rogers, Danvers, Wethersfield Laddie. This new herd sire is by Woodholm's Ptolemy and out of Wethersfield Lassie. "Laddie" was first prize bull 18 months and under 2 years at the Eastern States Exposition in 1941.

John Carpenter of the firm Strohmeyer and Carpenter joined the service several weeks ago. This leaves Harry alone and has increased his work tremendously. He is certainly missing John.

Sufficient Proof
as duplicate orders are received. All admit its value. Save your cow.
Circulars - -
Mastitis Bag Co.
409 Empire Bldg., Rockford, Ill.

E. Newlin Brown
Auctioneer
Doylestown, Pennsylvania

WANTED . . .
Herdsman — experienced with Guernseys — to take complete charge of small pure bred herd in state of Maryland. Modern equipment. Good living quarters, salary and commission. Must be reliable, sober, and industrious. Prefer man aged 30 to 50. Excellent opportunity for right party.
Box 999
Guernsey Breeders' Journal
Peterborough, New Hampshire

SHOW HEIFER FOR SALE
. . . . . Good enough to win in fast company. Sired by Green Meadow Peerless 2d 252969. Will be sold October 9, 1942, at TRENTON, N. J., in PENNA. STATE SALE.
Samuel H. Tendler
Cinchona Farm
Chestnut Hill, Pa.

Every Guernsey Breeder
should advertise in the Journal. But what can you do if you cannot supply customers who have dealt with you thirty years or more? Our herd is the result of sixty years, pureline-breeding.
Wellville Guernsey Farm
Wellville, Virginia

Auction Sale **CLOVER GLEN FARM**
September 26, 1942 - 1:30 P. M.
4 registered cows with A. R. or C. T. A. Records. 31 Head Calves, Yearlings and two-year-olds from dams with records. Sired mostly by Boulder Bridge Viking and Boulder Bridge Goldrop.
Write for catalog:
H. C. HANSON & SON, BARNUM, MINNESOTA

Inbred Vigor

If the breeding of profitable dairy cows only called for mating a good producing cow to a son of a good producing cow a breeder would have an easy time. If a look at the milk sheet would tell which was the best cow in the barn, breeding dairy cattle would be a cinch. There is a wide gulf that separates the average dairy farmer from a breeder. These are things that we all learn if we stay on the job long enough and keep our eyes open.

Just recently a neighbor showed me a wonderful grade cow and said that she was just as good a producer as any registered cow in his barn; and he has some good ones. He did not realize that his wonderful grade was just an example of what a good registered sire can do when bred to ordinary cows. That pure bred bull (for he had to really be "pure bred" to sire such daughters) was really showing what his *dam* was worth. She could produce profitably under ordinary farm conditions and be the dam of sons that could sire wonderful grade cows. She could do this because she possessed "inbred vigor." That grade cow inherited her good dairy qualities from her pure bred grandam and had in addition "hybrid vigor" which she could not transmit through *her* sons. The grade could produce but she could not breed on.

This is the same quality that we get in pure breds when they are the result of outcrossing. We sometimes get phenomenal results and lovely records; but these individuals fail to breed on—to our keen disappointment. They do not possess "inbred vigor" like individuals that have been selected from the tops during generations of inbreeding. By this means we build up a *pureline* that will breed true and have vigor that is not the result of outcrossing. Inbred vigor is rare but is the only kind that can be transmitted.

Arnold G. Ingham

Chat . . .

Robert P. Stoudt who has been the manager of Mordele Farms, owned by Morris E. Stoudt, Riegelsville, Pa., is now with the United States Air Corps at Miami Beach, Fla.

For Sale

THE BEST COW WE EVER RAISED

In our consignment to the Oklahoma Guernsey Breeders' Sale, October 14, are four cows bred to Langwater County Squire 216866. One of these cows is the best cow we ever raised in our twelve years' breeding experience. She is Gaylord's Wistaria 430081 with a record of 15034.4 lbs. of milk and 751.2 lbs. butter fat, Class D. Her dam has a record of 15844.4 lbs. of milk and 809.4 lbs. butter fat, Class A.

Wistaria is a great granddaughter of Langwater Valiant 51868, A. R., and a great granddaughter of Langwater Planet 31326, A. R., that was more than a three-quarter brother to Langwater Steadfast 31672, A. R. Langwater County Squire 216866, is a great grandson of Langwater Valiant 51868, A.R., and also a great grandson of Langwater Steadfast 31672, A. R.

Langwater County Squire 216866

Wistaria is bred to Langwater County Squire and due to freshen five days after the sale.

The other three cows bred to Langwater County Squire are of excellent breeding and type.

We are sacrificing these four cows to help make the Oklahoma Guernsey Breeders' Sale one of the outstanding fall sales. We have refused to offer at private sale cows bred to Langwater County Squire. Send for pedigrees or watch for future advertisements.

GAYLORD GUERNSEY FARMS

NEGATIVE TO BANG'S DISEASE T. B. ACCREDITED 400540

Box 1618, Oklahoma City

E. K. GAYLORD, *Owner* T. H. HAYTON, *Manager*

BREEDERS' BOOKSHELF

GUERNSEY BREED BOOKS

GOLDEN GUERNSEY, by Alfred S. Campbell. A delightful book on the Island of Guernsey, its people and its breed. Very entertaining and enlightening. Written around the Guernsey cow, yet tells of the habits and customs of the breeders of Guernseys. Price, $3.00.

THE GUERNSEY, by William H. Caldwell, secretary emeritus of The American Guernsey Cattle Club, a story of the breed from its beginning in America. Filled with many interesting stories. Should be in every Guernsey library. Profusely illustrated. Price $2.75.

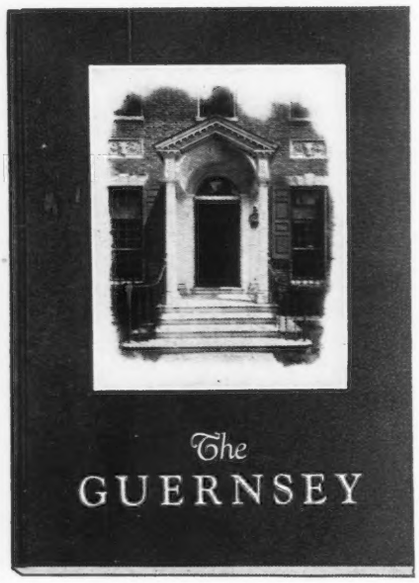

LANGWATER GUERNSEYS, by William H. Caldwell. This is the story of the life and work of F. Lothrop Ames in the developing and breeding at Langwater Farm. Invaluable to the new breeder, and of great help to the old one. Price $5.00.

GLENWOOD GIRLS, by William H. Caldwell. It is the story of what the Glenwood Girl family has contributed to the development of Guernseys and is a testimonial to the efforts of Ephraim T. Gill. It is published by Henry W. Leeds and may be secured by request from The American Guernsey Cattle Club.

THE LIFE OF JAMES E. DODGE, by Alvin H. Sanders. This book was prepared under the direction of the Dodge Memorial Committee as a memorial to Mr. Dodge for his work as a breeder of livestock. Mr. Sanders, the author, was formerly editor of the Breeders' Gazette. The book contains 192 pages and 12 illustrations. $1.50.

BREEDING

COWPHILOSOPHY, by Mark Keeney, is the simple philosophy of managing a dairy herd by a man who through years of experience, knows how. It is full of common sense ideas that have worked. Price $2.00.

ANIMAL BREEDING, by Laurence M. Winters. This is the third edition, thoroughly revised. Is used in many schools and covers the biological background, reproduction, heredity and the practice whereby breeders of the past and breeders of today have accomplished results. 389 pages, 103 figures, $3.75.

BREEDING PROFITABLE DAIRY CATTLE, by E. Parmalee Prentice. A book for practical dairymen, for breeders, and for all who are interested in reducing the cost of producing milk and increasing the farmer's profit. $2.50.

BASIS OF BREEDING, by Leon F. Whitney, author of a series of articles appearing in the journal under the title of "The ABC of Breeding." A book that every breeder should have on his bookshelf. One of the best written books on breeding to be had. 260 pages, profusely illustrated, easily read. $3.00.

MARKETING

MILK AND MILK PRODUCTS, by Clarence Henry Eckles, Willes Barnes Combs and Harold Macy. A detailed and thorough discussion of every subject of importance to the dairyman producing milk and milk products for the market. Special attention is given to the composition and properties of milk. Emphasis is also placed upon the sanitary production of milk and the value of dairy products in the human diet. 386 pages, illustrated, $3.50.

DISEASE CONTROL

BANG'S DISEASE OF CATTLE, by George H. Conn is an extensive study of practical experience which reviews the history of the disease and presents various methods used in its control. A practical book on the subject. Price $1.00.

PRINCIPLES OF ANIMAL HYGIENE AND PREVENTIVE VETERINARY MEDICINE, by Dr. Leunis Van Es. Veterinarians, Livestock producers and others will find this book an excellent summarization of the literature in the light of the author's experience. Here is found authoritative information on every topic of animal preventive medicine. 768 pages, $6.50.

LIVESTOCK AND POULTRY DISEASES, by Dr. W. A. Billings. A complete source of information on causes, prevention, symptoms and treatment of diseases of farm animals. 520 pages, 54 illustrations, $3.50.

NUTRITION

ANIMAL NUTRITION, by Leonard A. Maynard. This book presents the chemical and physiological aspects of animal nutrition with special reference to farm animals. The broad principles of nutrition are laid down by Professor Maynard and include: Nutritional Balances, Nutritive Energy, Growth, Reproduction, Lactation and Work Production. 483 pages, illustrated, $4.00.

MANAGEMENT

DAIRY CATTLE AND MILK PRODUCTION, by Dr. C. H. Eckles. Common-sense information on increasing production, raising calves, selecting a sire, feeding economically, and other details that mean the difference between success and failure. Over 40,000 copies in use. 611 pages, 98 illustrations, $3.60.

PRINCIPLES OF DAIRYING, H. F. Judkins, second edition by Richard W. Smith, Jr. This book covers the general scope of the dairy industry. Composition and properties of milk. Sampling of milk and cream. The Babcock test for whole milk. Essentials in the production and handling of Market Milk on the farm. 316 pages, $3.00.

DAIRY FARMING, by Wilber J. Fraser. A book prepared as a text and hand book for dairy farmers. It includes suggestions on the actual practice of dairy farming, choosing the breed, selecting the herd sire, balancing rations, pastures and general dairy farm conditions. 333 pages, illustrated, $3.50.

ELEMENTS OF DAIRYING, by T. M. Olson New ideas on the dairy industry giving origin and types of dairy cattle, milk and its secretion, composition and food value. The processing industries, milk marketing, cream, butter, ice cream and cheese. Several chapters are included on feeding dairy cattle and dairy herd management. 570 pages, price $3.50.

PROFITABLE FARMING AND LIFE MANAGEMENT, by Wilber J. Fraser. An interesting book on the profitable side of farming and life management. It is a simple, practical, earnest attempt to help farm people produce more profitably, save and invest more wisely, and live country life at its best. 416 ages, illustrated, $2.75.

DAIRY CATTLE, by W. W. Yapp and W. B. Nevens. This book gives practical methods of selecting, feeding and caring for dairy cattle. They are based upon proved and tested practices of successful dairymen and scientific investigations. Second edition, 390 pages, $2.50.

DAIRY CATTLE FEEDING AND MANAGEMENT, by H. O. Henderson. A new edition of Henderson, Larson and Putney entirely rewritten and enlarged. A very good text-book on dairy management. Stresses dairy rations, feeding for milk production, fitting and management of cows on test, pasture and silage. Also raising of dairy calves. Price, $4.00.

FEEDS AND FEEDING, by F. B. Morrison. A new edition published in 1938, is the most comprehensive book on feeds and feeding that is printed. It is a basis of nearly all feeding experiments and practices. It sets up the dairy practices of dairy cows, beef cows, horses and hogs. An invaluable book. 1050 pages profusely illustrated, $5.00.

JUDGING DAIRY CATTLE, by E. S. Harrison and Strohmeyer & Carpenter. The best book on judging that has been printed. It has 192 pictures giving all the information and reasons for placing dairy cattle of all breeds. 130 pages, illustrated, $2.75.

BREEDING AND IMPROVEMENT OF FARM ANIMALS, by V. A. Rice. This book is the new third edition and is one prepared to answer all questions on animal breeding: "When to breed; factors of heredity; care of mother and offspring at parturition; causes of sterility; artificial insemination and its advantages, disadvantages, and methods; sex determination and control." Prof. Rice is with the Animal Husbandry Division, Massachusetts State College. The book has 749 pages and is profusely illustrated. $5.00.

HOW TO ORDER BOOKS

Send check or money order for the price listed, addressed to:

Breeders' Bookshelf

P. O. Box 157, Peterborough, N. H.

WAUKESHA COUNTY

GUERNSEY BREEDERS' ASSOCIATION ✦ Founded 1906

Waukesha breeders are always on the alert!

Over 25 new herd sires have recently been added to help fortify the good herd sires already in use. They come from outstanding herds in the country, including: Mulhocaway, Chedco, Charlescote, Boulder Bridge, Cesor, Quail Roost, Gaylord, Cathedral, Foremost and Wey Acres. Always a good supply of registered females including a few real top foundation females. Choice bulls always available.

Address correspondence to DELBERT H. KINGSTON, *Secretary and Field-man* - WAUKESHA, WISCONSIN

MARGENDELL FARM

Herd Sire

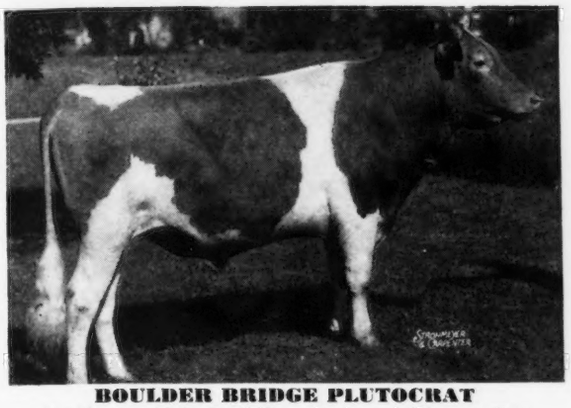

BOULDER BRIDGE PLUTOCRAT

In 1939 we sold Cecile of Ulao, the dam of "Plutocrat," to Boulder Bridge Farm. That year she was 1st at Illinois, Wisconsin, Minnesota and the National Dairy Show—also member of the first prize 3 best udders and 1st Dairy Herd. She made 13466.3 M., 719.7 F., Class CC, at Boulder Bridge.

"Plutocrat" is sired by Caumsett Harvester that has 31 A. R. daughters with 41 records averaging 10096.2—497.1—36 immature classes.

DELBERT H. KINGSTON **Mukwonago, Wisconsin**

Hillside View Farm

HERD SIRE

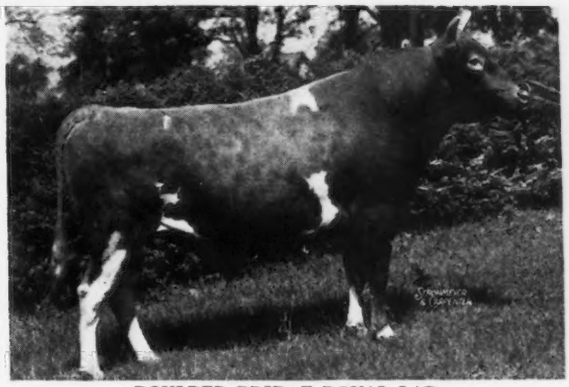

BOULDER BRIDGE ROYAL LAD

Sired by Caumsett Harvester that has 31 A. R. daughters with 41 records averaging 10096.2—497.1—36 in immature classes.

Dam: Butterfat Queen
8742.2—454.6—G
10144.8—507.9—E
15156.6—788.9—A

Stock of this breeding will be available.

MICHAEL ORTH, JR. Owner — Address all correspondence to C. J. Weber, Agent 6123 Washington Circle, South Wauwatosa, Wis.

Tillybardin PRESENTS...

Typical A. R. Cows

	Milk	Fat	Class	T. M.
Tillybardin Duke's Choice	12470.7	694.0	AA	730
Tillybardin Amy's Duchess	10636.0	605.2	A	730
Tillybardin Gladiator's Pride	12781.7	656.0	AA	730
Tillybardin Duke's Pride	11069.0	548.8	A	730
Tillybardin Gladiator's Duchess	9923.9	492.0	BBB	610
Tillybardin Celia	8074.2	465.1	CCC	610
Tillybardin Gladiator's Rose	9017.2	462.6	AAA	610
Tillybardin Honeymoon	8612.0	466.3	GG	729

All records made on twice-a-day milking.

FOR SALE . . . Bulls and occasionally a few females sired by Boulder Bridge Sun-Up or Boulder Bridge Chancellor. Many are out of good A. R. daughters of Boulder Bridge Gladiator, A. R.

CHARLES J. MITCHELL & SON

Waukesha - Wisconsin

BUY the high production inheritance of our senior sire

CORIUM SLOGAN'S MUIROC, A. R.

1st prize aged bull, Wisconsin, 1938. Grand Champion, Waukesha, 1938. Sire: LANGWATER SLOGAN, A. R., 22 A. R. daughters. He is sired by Langwater Valiant, A. R., and out of Imp. Slogan's Lady Astor of Langwater, A. R. "Slogan" is the sire of many winning gets at leading Mid-Western Fairs during 1933, 1934 and 1935.

Dam: PROUD DORA OF ECHO GLADE. **One of 37 Guernseys to make 1,000 pounds of fat or more—19147.5 M., 1007.1 F., Class A.**

Two of his sons are also now in service.

STOCK OF THIS BREEDING FOR SALE.

WERN FARMS - Waukesha, Wisconsin

D. L. Williams and Sons, Proprietors

THE GUERNSEY CAPITAL OF AMERICA

CHURN CREEK FARMS

offer for sale . . .

Bulls by GREEN MEADS DESIGNER

His Sire: LANGWATER COUNTY SQUIRE, A. R.
13 A. R. daughters, 14 records av. 13655.9—692.9—all immature. 3 Class Leading daughters, all two-year-olds. Sired by Langwater Countryman, A. R., and out of Langwater Blanche 2d, A. R.

His Dam: GREEN MEADS QUEEN DAISY, A. R.
13844.8—770.5—GG
16560.4—848.8—BB

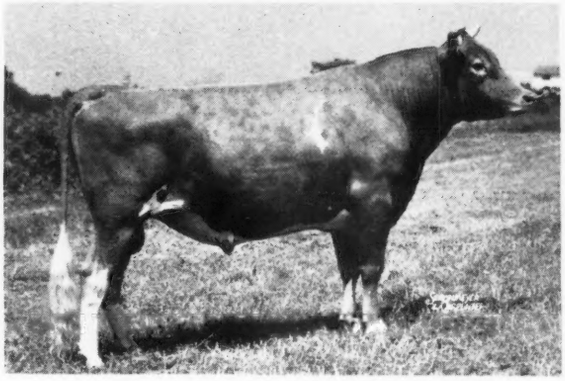

"DESIGNER" is a maternal grandson of Langwater King of the Meads, A. R. His sons and daughters are in keen demand. A son topped the Mid-West Sale at $2,000—another topped the Missouri State Sale at $1,200. A CHURN CREEK—"*Designer*" may be what you are looking for. Write us your needs.

T. B. Accredited — WAYNE JOHNSON, *Owner* — Bang's Free

Address all inquiries to
JOHN C. BALL, *Herd Manager*

WORTON, MARYLAND

Strong in the Blood Lines of "AFRICANDER"

WE SOLD . . . An especially pleasing grandson of Bournedale Rex, A. R.—Cooper's Rex Ronald, advertised in the July Journal to E. E. Prosser & Son, Hole Center, Texas.

Also—Two good sons of Cooper's Augusta's Marquette sold to James T. Nixon, Waco, and T. M. Anderson, Waco.

Also—Two sons of Cooper's King Louis, A. R., to Mrs. W. C. Sain, Ardmore, and Gilbert Burns, Ardmore, Okla.

WE OFFER . . . A few good bulls out of A. R. dams rich in the blood of "Africander."

WE CONSIGN . . . Some good representatives of our herd of 250 pure bred Guernseys to the Oklahoma State Sale, October 14, Oklahoma City, and the Texas State Sale, October 16, Dallas, Texas.

TOM COOPER FARMS

TOM COOPER, *Owner*
AL GEURKINK, *Manager*

Federal Accredited for T. B. 400529
State Accredited for Bang's 1288

Ardmore, Oklahoma

NEW ENGLAND

9th Annual

Guernsey Sale

October 5, 1942

Ard-Na-Clachan Farm

SHREWSBURY, MASS.

Three miles from Worcester Railroad Station and hotels.

CONSIGNORS

Argilla Farm, Ipswich, Mass.
S. M. Merrill

Cedar Lane Farm, Swansea, Mass.
Mrs. W. R. Lane

Endean Farm, East Walpole, Mass.
Charles Sumner Bird

Flying Horse Farm, So. Hamilton, Mass.
Sumner Pingree

Glen Farm, Newport, R. I.
Mrs. Edith Bishop Nicholson

Great Elm Farm, Dover, N. H.
A. J. Young

Green Meads Farm, Richmond, Mass.
Darwin S. Morse

Groton House Farm, So. Hamilton, Mass.
Frederic Winthrop

Holly Farm, Simsbury, Conn.
Est. George P. McLean

Horse Shoe Falls Farm, Shannock, R. I.
George P. Clark

Lynbrook Farm, Southboro, Mass.
Thomas P. Lindsay

Rosewald Farm, Hillsboro, N. H.
William Niedner

Sheldegren Farm, Greenfield, Mass.
William Koch

Edgewood Farm, No. Andover, Mass.
Stevens Brothers

Mostly fresh cows, bred heifers and outstanding bulls.

Write for a catalog

DUNN & HARWOOD
Sales Managers
Schoharie, New York • Cordaville, Mass.

Six All Fresh and in Milk

CONSIGNED TO THE

Eastern Guernsey Sale

Trenton, N. J., September 19

Fair Field Ruth J.

and

Fair Field Jansen's Queenie

Two daughters of Fair Field Prince Jansen
Fresh with first calves

FAIR FIELD JENNY K. Dropped: May 13, 1940. Sired by Friendship Climax's Cavalier. *Dam:* Fair Field Jennie S.

COSQUAY MARION LEE 2D. Dropped: May 13, 1939. Sired by King Max of White Farms. *Dam:* Cosquay Marion Lee.

STONY FORD DOUGLAS' MAY QUEEN. Dropped: September 12, 1939. Sired by Bethany Douglas. *Dam:* Stony Ford Peruvian Queen.

INDEPENDENCE QUEENIE. Dropped: August 19, 1935. Sired by Independence Select. *Dam:* Brooklandwood Gipsey Queen.

FAIR FIELD FARMS

HARRY B. SHENK — **ELVERSON, PA.**

6th Annual Oklahoma State Sale

OKLAHOMA CITY, OKLAHOMA - OCTOBER 14

60 Selected Guernseys, consigned from leading herds in Oklahoma, Kansas, Missouri, Illinois, with "seasoning" from the Atlantic Seaboard.

SALES COMMITTEE:
E. K. GAYLORD
J. B. HARDIN
KENT B. HAYES

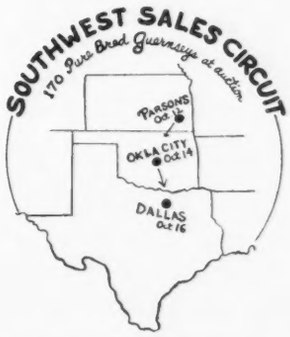

Mort Woods, Ardmore, Oklahoma
Sales Manager

Starting in service at...

ACCREDITED
NEGATIVE

CESOR FARMS

Cesor Ellton Maxim

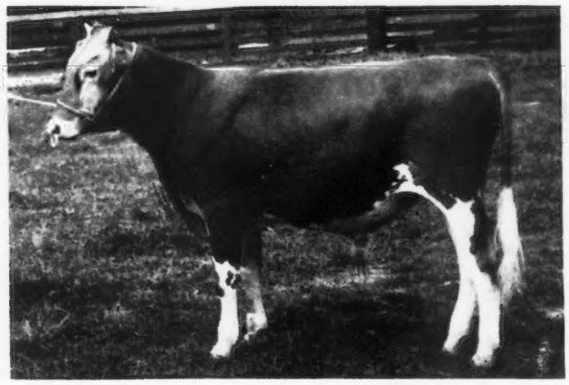

(UNRETOUCHED SNAPSHOT)

Dropped:
September 18, 1941

A son of CESOR BON-TON 235378, A. R., that now heads the University of Illinois Guernsey herd. His five A. R. daughters average 11060.1 lbs. milk, 596.3 lbs. fat in Classes G and GG. His dam is CESOR NOBLE'S ELLA 620953, A. R. (12101.7 M., 535.1 F., Class G), sired by Bournedale Noble 212790, A. R., and out of Bournedale Cinderella 422563, A. R., (15207.6 M., 668.9 F., Class BB), Grand Champion at 1940 Ohio State Fair and 1938 Michigan State Fair.

The inheritance of this young bull assures a continuation of CESOR-MAXIM UDDERS with good conformation.

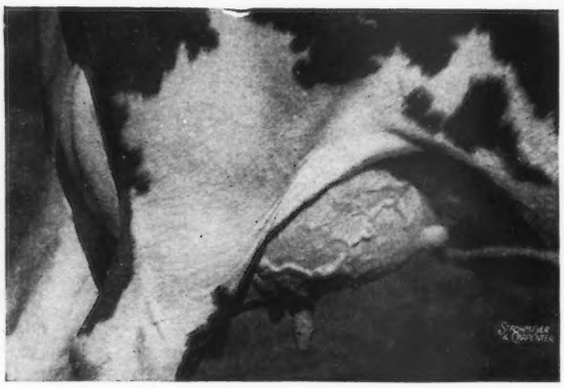

Udder of Bournedale Cinderella
A daughter of Maxim of Bournedale.
See her record above.

Udder of Cesor Noble's Ella
Dam of Cesor Ellton Maxim
12101.7 M., 535.1 F., Class G

We now offer a few young bulls that will be ready for service this fall.

"A Cesor-Maxim-Bred Bull for Desirable Udders"

CESOR FARMS
Farmington, Michigan

2,000 acres on Highway U. S.-16 at Farmington and New Hudson, Michigan, with four breeds of pure bred live stock.

Hampshire Hog Sale

New Hudson, Michigan
Saturday, September 26

40 spring boars—30 spring gilts
WRITE FOR CATALOG

CHARLES E. SORENSEN
Owner

ALBERT KESSLER
Guernsey Herdsman

GEO. M. NEWLIN
Manager

28 Guernseys At Auction 28

Friday, September 25, 1942 • Fair Grounds, Largo, Florida

SPONSORED BY THE FLORIDA GUERNSEY CATTLE CLUB

The finest selection of Guernseys ever offered in Florida—20 fresh or near fresh, cows and heifers, 4 younger bred heifers, 2 open heifers and 2 exceptionally well-bred young bulls.

Consignors Include:

APPIN FARM, BENNETTSVILLE, S. C.—C. S. McCall
BEN-BOW FARMS, QUITMAN, GA.—Paul H. Bennett
BEMONT VIEW FARM, FRANKLIN, N. C.—A. B. Slagle
CLEAR SPRINGS FARM, CONCORD, N. C.—A. L. Brown
DINSMORE FARMS, DINSMORE, FLA.—V. C. Johnson and Sons
EDISTO FARMS, DENMARK, S. C.—J. B. Guess
FLORIDA STATE FARM, RAIFORD, FLA.—Gerald L. Cox, Dairy Mgr.
KLONDIKE FARM, ELKIN, N. C.—Lt.-Comm. Thurmond Chatham
MILTON FARM, ASHEVILLE, N. C.—F. E. Lykes
OSBORNE FARM, CANTON, N. C.—Miss Florence Osborne
PARKER'S GUERNSEY FARM, DUBLIN, GA.—D. I. Parker
RIVERSIDE FARM, BISHOPVILLE, S. C.—W. C. King
RIEGELDALE FARM, TRION, GA.—Ralph W. Coarsey, Mgr.

For further information and catalog write:

C. E. DONEGAN, *President*
LARGO, FLORIDA

H. L. BROWN, *Chairman Sales Comm.*
GAINESVILLE, FLORIDA

G. L. COX, *Secretary*
RAIFORD, FLORIDA

Consigned to FLORIDA STATE SALE

Largo, Florida, September 25

TWO 2-year-old Daughters of Klondike Privateer, A. R., a son of Klondike Resolution, that is a grandson of Langwater Valiant, A. R., and out of Klondike Gay Countess; 11865.9 lbs. M., 609.1 lbs. fat, Class GG (1 A. R. son—4 A. R. daughters), she by Foremost's Gay Lad, A. R.

Privateer's Gloria

Born August 3, 1940

A full sister to Privateer's King, our former Junior Sire.

Dam: WATERSHED'S GRACEFUL with 13762.3 M., 586.0 F., Class A. A daughter of Gayoso Patricia's Actor, that is by Langwater Actor, A. R.

Privateer's Rebecca

Born October 19, 1940

Dam: CLEO'S EASTER with two records, the CC one being 9959.6 M., 581.2 F. She is a daughter of Cleo's Resplendent, a son of Shorewood Resplendent, and out of Chieftain's Easter.

Both Consignments are bred to Klondike Hamlet, a son of Klondike Hollimost, that is siring some splendid daughters at Klondike. "Gloria" and "Rebecca" will be waiting for you.

D. I. Parker, *Owner*
H. L. Renfroe, *Herdsman*

Parker's Guernsey Farm

DUBLIN, GEORGIA

Another Maxim Sire in Service at Riegeldale

BOURNEDALE FERDINAND 268034

Sire:

BOURNEDALE CHIEFTAIN
15 A. R. daughters
2 A. R. sons

Sire: Maxim of Bournedale
26 A. R. daughters
7 A. R. sons

Dam: Illustrator's Pearl
10379.6—543.4—GG
2 A. R. Progeny

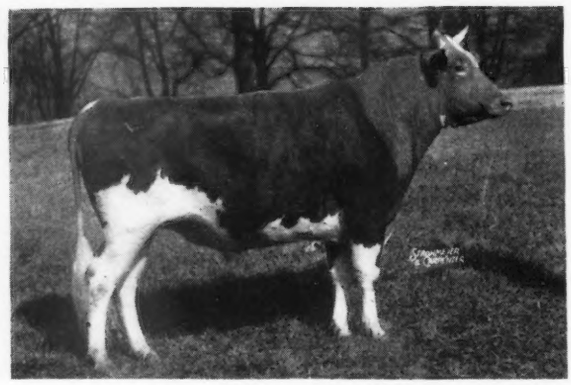

(Unretouched Photo)

Dam:

BOURNEDALE FIRST LADY
13542.5—696.4—A

Dam of Bournedale Lady Bird
12085.0—627.8—G

Sire: Maxim of Bournedale
26 A. R. daughters
7 A. R. sons

Dam: Bournedale Forget-me-not
9167.1—487.5—FF

"Ferdinand" is being given an opportunity in our herd. He is being bred to some of the good things here, and some of those worthy to be the dams of herd sires have bull calves. Those that are good enough are for sale. The dams of two of these are pictured below.

RIEGELDALE MAJESTY'S BLISSFUL 599757

11317.7—584.7—GG
Full sister to Riegeldale Majesty's Sue, 14101.5—733.6—E

W67—Born: June 20, 1942

GARNET'S ROSEMARY 493956

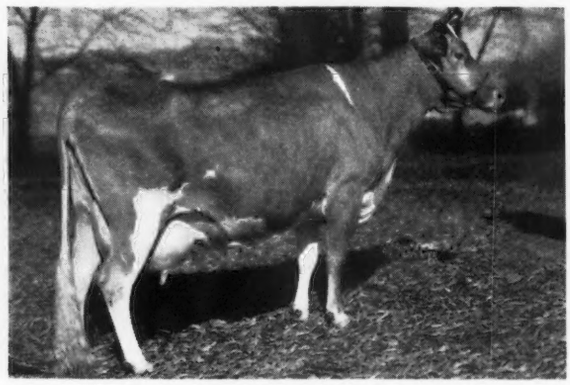

14973.8—660.6—AA
Dam of Riegeldale Majesty's Bluebell
11884.6—576.1—G
Riegeldale Majesty's Cyclamen, just fresh and starting on test.

W71—Born: June 29, 1942

We believe these two sons of Ferdinand should have the inheritance necessary to become worthy sires.

We are consigning to the Florida State Sale at Largo, Florida, September 25, a son of Riegeldale Melba's Emory, out of Riegeldale Illustrious Primrose (11732.6—604.4—G), on retest and should finish with 700 lbs. in Class D—full sister to Riegeldale Illustrious Bella that sold in the 1941 Quail Roost Sale for $625.00; two daughters of Bournedale Viscount; two daughters of Bournedale Ferdinand and one daughter of Green Meads Coronation King. *Write* G. L. COX, *Secretary*, FLORIDA GUERNSEY CATTLE CLUB, RAIFORD, FLORIDA, *for catalog.*

VISITORS ALWAYS WELCOME

RIEGELDALE FARM • TRION, GEORGIA

35 miles south of Chattanooga, Tennessee, Federal Highway No. 27

Federal Accredited for T. B.
Certificate No. 478772

RALPH W. COARSEY, *Manager*

State Accredited for Bang's
Certificate No. 90

CONGRATULATIONS... we congratulate Dr. J. B. Swafford of the Wm. L. Bork Memorial Hospital, Chattanooga, Tenn., upon the purchase of Clear Springs Gay Prince to become their herd sire. "Prince" is a son of Quail Roost Maxim Prince, A. R., and out of Klondike Gay Grace, with records of 11012.3 M., 604.6 F., Class F; 12380.8 M., 715.5 F., Class C; 15711.9 M., 906.4 F., Class AA.

We are consigning to the...

Chester County Sale
Chester, South Carolina

Tuesday, September 15, 1942

A "GLORIOUS" herd sire ready for light service—**CLEAR SPRINGS GLORIOUS FOREMOST**—Born September 13, 1941. He is sired by Clear Springs Glorious, that has 3 A. R. daughters with others now on test, and a son of Argilla Knight and Klondike Gay Grace. The **dam** of this young bull is no other than Klondike Japonica, A. R., a real brood cow with records of 11136.3 M., 687.4 F., Class GG, and 14105.3 M., 777.2 F., Class B. "Japonica" has 2 A. R. daughters, Klondike Myrtle with a record of 9208.9 M., 503.5 F., Class G, and Klondike Nandina with a Class FF record of 10772.0 M., 625.6 F.

HAYWOOD VALERIE, A. R., calved on July 10 of this year and is now milking over 50 pounds per day. She has an A. R. record of 13770.5 M., 605.3 F., Class AA. "Valerie" is by Masterful of Garden Creek, that has 21 A. R. daughters, and is out of Val's Vera of Garden Creek with a record of 15605.4 M., 646.3 F., Class A.

APPIN'S JOAN, that had a heifer calf on July 3 of this year, and is now milking over 45 pounds per day. She has a Class B record of 10399.9 M., 5.57%, 579.5 F. "Joan" is sired by Argilla Forecaster that has 22 A. R. daughters, and is out of Appin's Gloria with records of 7100.9 M., 429.2 F., Class FF, and 10427.2 M., 596.0 F., Class AA.

CLEAR SPRINGS FARM

Concord, North Carolina

U. S. Highway, 29-A

A. L. Brown, *Owner*
G. H. Cartner, *Manager*

Spencer's Landing Guernseys

Allan B. Lane
Centreville
Maryland

T. B.
Bang's
Accredited

What About Records . . .

We feel that production records are valuable only when considered in connection with the conditions under which the records were made.

Therefore, we do not feature any of our brood matrons' records that were not made at Spencer's Landing Farm where all our records are made on twice daily milkings in stanchions, under regular farm conditions.

If you are looking for Green Meadow-May Rose breeding with records that were made without forcing and with longevity in mind, we invite your visit or inquiry.

Official Records Made In Stanchions On Twice Daily Milkings Under Regular Farm Conditions.

Ivan Huff, Mgr.

We consign to the
SEVENTH ANNUAL

Chester County Sale

At Chester, S. C.
September 15, 1942

Two extra good two-year-old heavy springing daughters of our proved senior sire, Rockingham Cestrian 243520, A. R., and one very good three-year-old heavy springing granddaughter of Hazelwood's Harvester 124095, bred by our neighbor, W. Y. Propst, Blairs, S. C.

If you are interested in quality cows ready to pay good dividends right away and for years to come, you want to attend this sale and to eye these individuals and study carefully the pedigree of each of them.

There will be many other good ones in this sale also.

HAZELWOOD FARMS
R. B. Caldwell, Owner
Chester, South Carolina

ACCREDITED FOR T. B. 112325 NEGATIVE TO BANG'S 5

Ohio Guernsey Sales

Blanchard Valley Consignment

September 15, 1942

A. E. Redick Farm - Jenera, Ohio

2½ miles north of New Stark that is on U. S. 30

Comprising 40 animals, 20 of which are owned by A. E. Redick and are an excellent producing lot. He sold 20069 lbs. milk in May from 18 cows. His younger cows are vaccinated and Bang's free.

Other consignments are by nine breeders from their Bang's Accredited herds. This is a select group of cattle comprising both cows and heifers.

Shady Lawn Farm Dispersal

September 18, 1942

Because of poor health, Chas. T. Hay will sell his herd of 50 registered Guernseys on the above date at his farm located on state route 752, four miles east of Ashville, Ohio. This is an absolute dispersal.

The herd is high producing with D. H. I. A. records, the cows being sired by Caumsett Native and two sons of Langwater Count, A. R. Udders are above average. Sires to be sold are a 3-year-old son of Langwater Duvaux, A. R., and of a 777.8 lbs. fat cow. Also a yearling son of Coronation Reflector.

This is a vaccinated herd under Federal supervision for eight years. All are Bang's free and will be so sold.

For Catalogs Address:

THE OHIO GUERNSEY BREEDERS' ASSOCIATION
Wooster, Ohio
Sales Managers

THE SEVENTH ANNUAL SALE

OF THE

Chester County Guernsey Cattle Club combined with George B. Salley's 3rd Annual Southern Guernsey Sale

70 Head

CHESTER COUNTY FAIR GROUNDS
CHESTER, SOUTH CAROLINA

TUESDAY, SEPTEMBER 15, 1942
12:30 P. M.

70 Head

A Sample of the Cattle in the Sale:

Nine granddaughters and three great granddaughters of High Point Prince Maxim, A. R. Ten fresh or due soon.

Two daughters of Rockingham Cestrian, A. R., both springers.

Two daughters of Butler Island Majesty Scarlett, A. R., both heavy in calf.

Two daughters of Klondike Kadi, A. R., both fresh, one on test.

Two granddaughters of Rivelon's May Royal, A. R., one fresh, the other due right after the sale.

A fresh two-year-old, out of a daughter of Quail Roost Improver, A. R. A daughter of Improver was second high cow in the 1942 South Carolina Sale.

Four Top Bulls:

One from Klondike, out of Klondike Tricksey, A. R.
record—13937.5 M., 637.9 F., Class F

One from Clear Springs, out of Klondike Japonica, A. R.
record—14105.3 M., 777.2 F., Class B

One from Arden, out of Dawn's Evamae, A. R., a top cow.
record—12005.9 M., 602.6 F., Class GG

One from Edisto, out of Alberta of Edisto Farms, A. R.
record—12851.9 M., 640.2 F., Class DD

37 fresh at the sale, 23 springing, 6 open heifers, 4 bulls. A great offering with a background of proved type and ability from the best herds in North and South Carolina.

For catalog write:

GEO. B. SALLEY, ORANGEBURG, S. C.
M. C. CRAIN, CHESTER, S. C.
Sales Managers

WARD SNARR, *Auctioneer*
WASHINGTON, D. C.

Remember the Place and Time

CHESTER COUNTY FAIR GROUNDS
Chester, South Carolina

TUESDAY, SEPTEMBER 15, 1942

Remember!

The Elkhart County Guernsey Sale

at the Goshen Fair Grounds, Goshen, Indiana

Thursday, October 8, 1942 - 12:00 p. m., C. W. T.

50 HEAD • 35 Fresh Cows - 10 Heifers - 5 Bulls

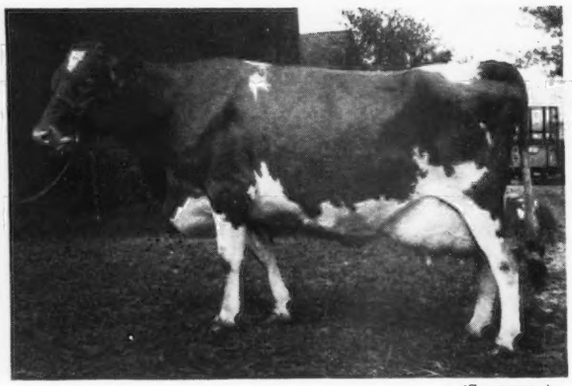

(SNAPSHOT)

IN THE SALE

◀Fanstay's Cora of Maple Row 476238

Born December 12, 1935. Owned by a farmer-breeder and never received any special care. Her D. H. I. A. records follow:

1939 in 269 days produced 370.2 F.
1940 in 319 days produced 423.2 F.
1941 in 317 days produced 412.7 F.

Fanstay's Cora will also be represented in the Sale by her two-year-old daughter Mary Ann of Maple Grove, sired by Hilltop Butterfat Heartsease, both "Fanstay's Cora" and "Mary Ann" will be fresh at sale time.

The following bulls will be represented in the sale by one or more of their offspring:

1—**Pine Manor King Kenfleur—represented by 1 bull.**
2—**Rock Creek Forester—represented by 3 daughters.**
3—**Pine Manor Crown Supreme—represented by 1 bull.**
4—**Langwater Lookwell—represented by 1 bull.**
5—**Fanstay of Oronoko—represented by 2 cows.**
6—**Bethany Adventurer—represented by 2 granddaughters.**
7—**Hilltop Butterfat Heartsease—represented by 3 daughters.**
8—**Yellow Creek Meadow King—represented by 2 daughters and 1 son.**
9—**Lookwell Prospect—represented by 2 daughters.**
10—**Claude of Ballard Farm—represented by 2 daughters.**
11—**Pine Manor King's Trophy—represented by 1 daughter.**
12—**Dicta's Pioneer's Prince—represented by 2 daughters.**
13—**Kathryn's Africander of White Farms—represented by 1 daughter and 1 granddaughter.**
14—**Gold Bond of Musser Farm—represented by 2 daughters.**
15—**Country Gentleman's Royal Lad—represented by 2 daughters.**
16—**Pine Manor Alert—represented by 1 daughter.**

There will also be other bulls represented in the Sale from Elkhart County's leading herds.

T. B. Accredited and Bang's Free

FOR CATALOGS WRITE
OSCAR R. WEAVER, *Secretary and Treasurer*
GOSHEN, INDIANA

Owen's Place

consigns to

INDIANA STATE SALE
October 7, 1942

at

LAFAYETTE, INDIANA

2 daughters of

Kenfleur's Fern's Laddie 228826

whose sire is out of

LADY CRESCENT'S IDEAL OF EL JANE
16624.7 lbs. M., 854.9 lbs. F., Class GG.

By a grandson of Kenfleur's Pilgrim Crescent 115615

Dam: FERN OF OWEN'S PLACE 232094
17095.6 lbs. M., 933.8 lbs. F., Class A

1. Owen's Place Jean 2d 687508
5162.6 lbs. M., 297.62 lbs. F., Class FFF, in 254 days.

2. Owen's Place Laddie's Blossom 635730
7549.8 lbs. M., 431.6 lbs. F., Class F, 730 T. M.

Dietrich Farms, Inc.
On U. S. 6
BREMEN, INDIANA
OWEN H. DIETRICH, MANAGER

6th Annual Southeast Kansas Sale
Parsons, Kansas - October 12

60 Selected Guernseys from Kansas, Missouri, Oklahoma, Illinois, with "seasoning" from the Atlantic Seaboard.

SALES COMMITTEE:
CARL SCHOENHOFER
LATE LESTER COMBS
IVAN GREEN

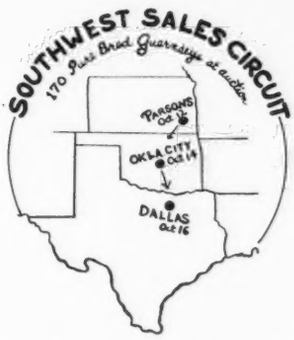

Mort Woods, Ardmore, Oklahoma
Sales Manager

LOOKWELL FARMS

T. B. Accredited **Bang's Certificate 19H**

consign to the

INDIANA STATE SALE
October 7, Lafayette, Indiana

and the

ELKHART COUNTY SALE
October 8, Goshen, Indiana

Offspring or cows in calf to our Senior Herd Sire

Merrymaker's Wonder Boy 210930, A. R.

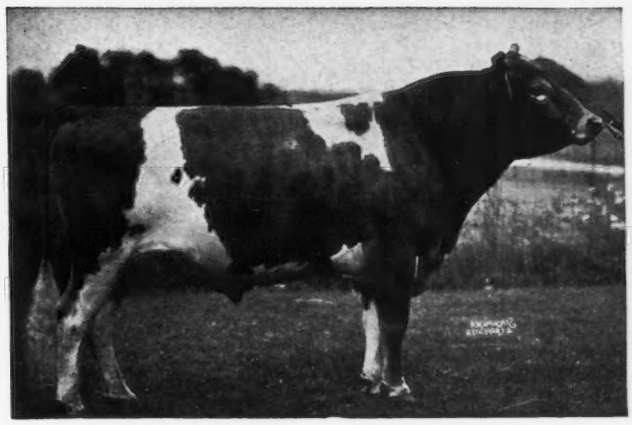

"WONDER BOY" has 20 A. R. daughters, and is a ¾ brother to many of the leading sires of the breed. He was sired by Langwater Merrymaker, A. R., and out of Langwater Damosel, A. R., that has a class G record of 615.2 lbs. F. She is a daughter of Langwater Pharaoh.

"Wonder Boy" will get a Gold Medal this fall, on his daughter's first calf records, and will make the third Herd Sire to qualify for a Gold Medal at LOOKWELL.

We now have about 25 "Wonder Boy" daughters in the herd and a dozen or more cows in calf to him.

We are crossing his daughters to Langwater Lookwell, our Junior Sire and are getting excellent calves.

A Typical Wonder Boy daughter

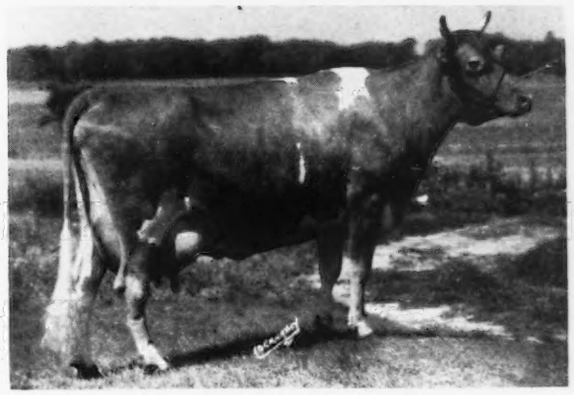

LOOKWELL JEAN 524384, 11239.0 lbs. M., 501.5 lbs. F., with first calf. On retest with her third calf has milked up to 63 lbs. a day.

"Jean" dropped a very nice male calf, April 25, sired by Langwater Lookwell. We also have several other typy "LOOKWELL" and "WONDER BOY" sons to offer.

INQUIRIES SOLICITED - VISITORS ALWAYS WELCOME

Mervin Eby & Son - Elkhart, Indiana

Consigning Four Prospective Herd Sires

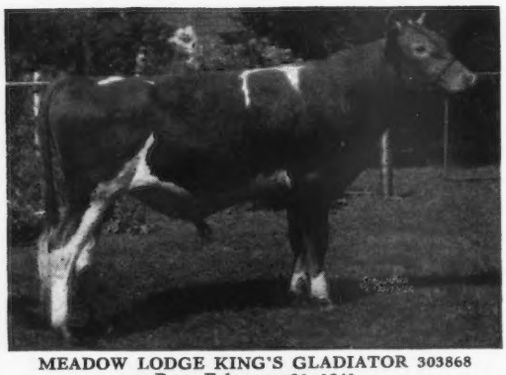

MEADOW LODGE KING'S GLADIATOR 303868
Born February 26, 1941

MEADOW LODGE KING'S RAMBLER 307906
Born July 24, 1941

MEADOW LODGE REX'S RANGER 312674
Born August 11, 1941

MEADOW LODGE KING'S MATADOR 309484
Born November 11, 1941

Southeast Kansas Sale - Parsons, Kansas

October 12, 1942

MEADOW LODGE KING'S GLADIATOR 303868
Average record 3 nearest dams, 639.03 F.
Average record 7 nearest dams, 684.19 F.
Sire: LANGWATER KING OF THE MEADS, A. R.
Dam: MEADOW LODGE REX'S PRETTY GIRL, A. R.
9612.9 M., 475.4 F., Class CC.
Sire: BOURNEDALE REX, A. R.
Dam: SPRINGDALE PRETTY GIRL, A. R.
13594.8 M., 710.0 F., Class A
3 A. R. daughters

Oklahoma State Sale - Oklahoma City, Oklahoma

October 14, 1942

MEADOW LODGE KING'S RAMBLER 307906
Average record 3 nearest dams, 690.33 F.
Average record 7 nearest dams, 711.73 F.
Sire: LANGWATER KING OF THE MEADS, A. R.
Dam: MEADOW LODGE ARLINE, A. R.
13798.7 M., 709.8 F., Class AA
1 A. R. daughter
Sire: KHASIB'S PRIDE, A. R.
Dam: EISELE'S BERTHINE, A. R.
10807.9 M., 630.3 F., Class B
1 A. R. daughter

Texas State Sale - Dallas, Texas

October 16, 1942

MEADOW LODGE REX'S RANGER 312674
Average record 3 nearest dams, 650.0 F.
Average record 7 nearest dams, 654.9 F.
Sire: BOURNEDALE REX, A. R.
Dam: MEADOW LODGE RUTH, A. R.
13456.1 M., 578.4 F., Class F
Sire: COOPER'S KING ARTIS, A. R.
Dam: COOPER'S BLANCHE, A. R.
15654.7 M., 599.5 F., Class A
2 A. R. daughters

Wisconsin State Sale - Waukesha, Wisconsin

October 22, 1942

MEADOW LODGE KING'S MATADOR 309484
Average record 3 nearest dams, 669.13 F.
Average record 7 nearest dams, 638.38 F.
Sire: LANGWATER KING OF THE MEADS, A. R.
Dam: COOPER'S WESTERN MARTHA, A. R.
12178.7 M., 673.4 F., Class AA
1 daughter on A. R. test
Sire: COOPER'S MARK, A. R.
Dam: RANSOM WESTERN SUNFLOWER, A. R.
2 A. R. daughters

Federal Accredited Herd 400587

"Just Move Along with Meadow Lodge"

Negative Bang's 1819

Meadow Lodge Farms • Oklahoma City, Oklahoma

KENT B. HAYES, *Owner*
DR. WALTER GEURKINK, *Manager*

456 First National Building

Skyline

Announces the Sale of
of
Skyline Commander
to
W. S. Coad, Omaha, Nebraska,

for the Junior Herd Sire at the Omar Wonderland Farms. "Commander" was born May 14, 1942. Sire: PINE MANOR KING'S MELODY MASTER 275696.

Dam: SKYLINE JUBILEE 480360—that in her first four consecutive lactations averaged 12539 M., 606 F. Now in her fifth lactation, in 71 days, has produced 4680 M., 170.9 F.

We are delighted that Mr. Coad and his herd manager, Paul Swanson, selected "Commander" as their future herd sire and especially pleased that they also included in their future breeding program, Skyline Crusador 276106, now on lease at Omar Wonderland Farms.

O. H. LIEBERS & SONS
Owners

PAUL RIGGERT
Herd Manager

1300 SOUTH 40TH ST.
Lincoln, Nebraska

Skyline

FIRST TEXAS STATE SALE
DALLAS, TEXAS, OCTOBER 16

50 Selected Guernseys consigned from the leading herds in Texas, Oklahoma, Kansas, Missouri, Illinois, with "seasoning" from the Atlantic Seaboard.

SALES COMMITTEE:
A. F. SHEID
C. S. LANKART
JACK LIVELY

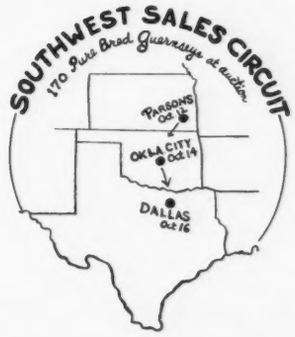

Mort Woods, Ardmore, Oklahoma
Sales Manager

Selections have already been made from twenty-three herds both in and out of Indiana. The sale is shaping up to look like a topper. Especially we have found some really good cows in milk—tops from Lockshore, Pine Manor, Lookwell, Orchard Lawn and several of our other good Indiana herds—and we haven't yet gotten to Kenfleur, Normandy, and St. James but their preliminary correspondence is impressive.

Don't Forget the Change of Place

The 11TH Indiana State Sale

Fair grounds (South 9th at City Limits)

Lafayette, Indiana - Wednesday, October 7

About five good bulls, thirty cows ready to work, and twenty really likely younger females.

WRITE FOR CATALOGS TO THE

INDIANA GUERNSEY BREEDERS' ASSOCIATION

223A LAFAYETTE LIFE BUILDING - LAFAYETTE, INDIANA

Thirteenth Cayuga County Sale

GREYSTONE FARM - AUBURN, NEW YORK
FRIDAY, SEPTEMBER 11, 1942 - 12:45 P. M.

Greystone Farm is on West Genesee Street (Route 326) three miles west of Auburn. Auburn is reached by railroad through Canandaigua, N. Y., and there are 8 busses daily from Syracuse, which is about an hour away. (Osborn House — Headquarters).

50 Head

4 BULLS by McDonald Farms Conqueror, Langwater Grenadier, Langwater May Royal, etc. — 25 COWS 18 BRED HEIFERS — 2 OPEN HEIFERS.

Greystone Royal Diane ▶

11969.7—573.3
will be GG when she calves.
Will be fresh before sale.
Dropped: December 1, 1938

Sire: Rex's Duke of White Farms, A. R.
Dam: Greystone Milkmaid—13377.1 M., 615.9 F., Class A
Consigned by L. S. Riford and T. M. Staples,
Greystone Farm, Auburn, N. Y.

Sires represented include—Cathedral King's Caesar (3); Douglaston Lord Valerian (6); Escalon Hilda's Prince; Foremost True Vision; Greystone Model; Langwater Merry Pal (3); Majesty's Fearless; McDonald Farms Archer (3); McDonald Farms Combination (2); McDonald Farms Conqueror; McDonald Farms Defender; McDonald Farms Excellence; Myhaven King; Rosemount Rex; Valor's Premier, etc.

Remember—for the past three years the cows in the Cayuga County Sale have averaged 50% lower than cows of similar producing ability have sold for at other eastern sales. We will have truckers available. Auburn is not difficult to reach and a pleasant place when you get there. There will be 125 offered in the Cayuga County and Auburndale Sales of which 85 are cows and bred heifers of the best breeding, and raised on limestone pastures. Many high record cows have been purchased in these sales at bargain prices before the records were made. This year will be no exception.

For Catalogs Write

Louis McL. Merryman & Sons - - - Sparks, Maryland

AUBURNDALE and CAYUGA FRUIT FARMS

Estate H. A. Sherman — **Arthur Stevenson**

DISPERSALS At Auburndale Farm, Auburn, New York

SATURDAY, SEPTEMBER 12, 1942 - 10:30 a. m.

The Day After The Cayuga County Sale

Auburndale Farm is on Route 34, Ithaca to Auburn—1 mile south of Auburn.
Auburn is easily reached by bus from Syracuse and train from Canandaigua.

74 HEAD—1 BULL of serviceable age, McDONALD FARMS COMBINATION
31 COWS—11 BRED HEIFERS—26 OPEN HEIFERS—5 BULL CALVES

Below are some of the bargains to be sold

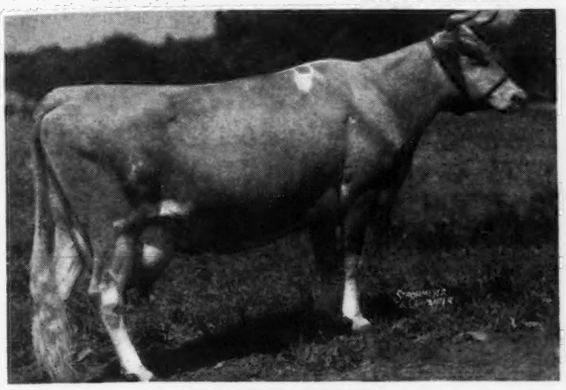

AUBURNDALE JESSIE
Dropped: July 4, 1933
Sire: Douglaston John Beaufort. Dam: Dutch Girl of Auburndale. Record: on test—273 days—A—to July 1—14988.2—614.50. 4 daughters in sale. Bred February 8, 1942, to McDonald Farms Combination.

LOVE OF AUBURNDALE
Dropped: May 10, 1939. **Sire: The Doctor of Auburndale. Dam: Lady's Lucy of Auburndale.** Record—on test—259 days—G—8795.4—450.56. 1 daughter in sale. Fresh October 12, 1941. Bred July 2, 1942, to McDonald Farms Combination.

AUBURNDALE JEMIMA
Dropped: July 26, 1937
Sire: Maple Glen Sir Lancelot
Dam: Auburndale Jessie
1 daughter in sale
Fresh June 8, 1942 (heifer in sale).
Open

UDDER OF RANGER'S VERNIE OF O. L.
Consigned by Arthur Stevenson. Dropped: October 18, 1938. **Sire: Caumsett Ranger. Dam: Vernie of Owasco Lake.** Record: 6222—328 D. H. I. A.—305 days, Jr. 2-year-old, 2-times milking. Bred October 24, 1941, to McDonald Farms Emerson.

BELLE OF CAYUGA FRUIT FARM
Consigned by Arthur Stevenson. Dropped October 22, 1938. **Sire: Greystone Barney. Dam: Belle Laurel of Van Duyne Farm.** Record: 9335—502—D. H. I. A.—305 days, Jr. 2-year-old. On retest 4231—242—102 days—Jr. 3-year-old. Bred June 16, 1942, to McDonald Farms Emerson.

BOTH HERDS T. B. ACCREDITED AND STATE BANG'S APPROVED

For Catalogs Write

LOUIS McL. MERRYMAN & SONS - SPARKS, MARYLAND

Do you look for more than just a Cow?

Then plan to attend the Cayuga County Sale, Greystone Farm, Friday, September 11.

We have consigned . . .
A choice young 4-year-old by our **BOURNEDALE REX-LANGWATER AFRICANDER** bred sire.

Come to Cayuga and look for "Diane"

IN THE SALE

◀ Greystone Royal Diane

11969.7 lbs. milk, 573.3 lbs. fat, Class G. A daughter of Rex's Duke of White Farms, A. R. **He has 19 A. R. daughters that average 11616.6 lbs. milk, 603.1 lbs. fat.**

"DIANE" is a paternal granddaughter of **Bournedale Rex, A. R.**, and Edyth of White Farms; 12980.0 lbs. milk, 647.7 lbs. fat, Class E, (a great producing dam and a double granddaughter of **Langwater Africander, A. R.**)

"DIANE" is out of Greystone Milkmaid; 13377.1 lbs. milk, 615.9 lbs. fat, Class A. She is a daughter of Highland Magellan, A. R., and is line-bred to Ne Plus Ultra.

Greystone Farm • *Auburn, New York*

L. S. RIFORD AND T. M. STAPLES, Owners — *T. B. Accreditea - Bang's Approved* — T. M. STAPLES, Manager

Cathedral King's Caesar...and the Cayuga Sale

HIS sire is Rilma's Cathedral Rose's King, the maternal brother of Cathedral Rosalie, world's champion Guernsey. His dam is Cathedral Dorothy's Lass, 18814.8 M., 1043.3 F., Class BB, former world's record, all double letter classes.

Caesar's first five daughters finished our A. R. herd test as follows: Caesar's Gladness of Paynehurst, 13552.2 M., 708.8 F., Class FF; Greentree Caesar's Marjorie, 8979.6 M., 556.6 F., Class G; Green Tree Caesar's Toddy, 9099.3 M., 483.1 F., Class G; Caesar's Dot of Paynehurst, 8741.3 M., 512.7 F., Class FF; Caesar's Sensation of Payneshurst, 12545.0 M., 589.7 F., Class FF.

We consign several of his bred daughters to the CAYUGA SALE:—one out of Reservation Patty, A. R., that is now fifteen years of age, breeding, and milking heavily, whose Class G record is 10929.2 M., 592.4 F., and that has two A. R. daughters. Another splendid daughter out of Cathedral Belinda, A. R., that is a daughter of Saugerties Royal Sequel. Also a line-bred yearling bull out of Caesar's Gladness of Paynehurst noted above. The daughters are all bred to Cathedral Bill Rilma, whose dam is Cathedral Rose Rilma, a class leader in F with 16881.5 M., 863.6 F., full sister to Cathedral Rosalie.

One daughter consigned, on test in 83 days, Class F, has 3422 M., 146 F.

See our stock at the farm before the sale.

Green Tree Farms, Town Line, Erie Co., New York

SILVER FOREST GENIUS

consigned to

Cayuga County Sale, Friday, September 11, 1942

"Genius" is Langwater May Royal's first bull calf to be offered in a consignment sale. He is an outstanding individual.

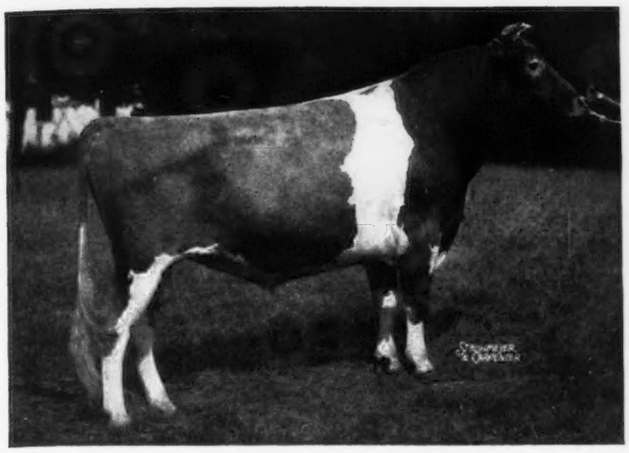

His Sire

LANGWATER MAY ROYAL, one of the finest type bulls from Langwater Farm sired by Langwater Countryman that has 2 A. R. sons and 21 A. R. daughters with 26 records averaging 12933.5 M., 600.9 F. "Royal" is out of Foremost Labelle with 14554.5 M., 657.6 F., GG; 17716.2 M., 801.9 F., AA.

His Dam

ELNORA OF CLOVER HILL with 11547.0 M., 587.9 F., GG, one of the nicest daughters of Douglaston Lord Valerian that has 5 A. R. daughters with records that average 11012.6 M., 574.1 F. Maternal brother to Douglaston King's Charlotte that was second in Class FF with 15228.4 M., 828.4 F. "Elnora" is out of Duke's Elnora.

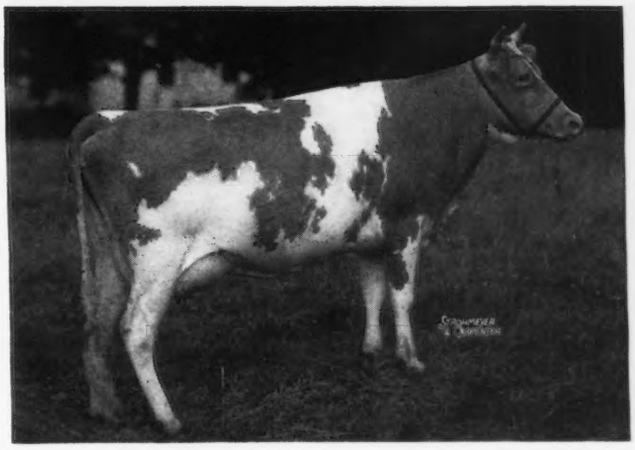

Be sure and look at this splendid individual at the sale.

Accredited 221033
Bang's Approved 1019

Silver-Forest Farms

SILVER CREEK, N. Y.
FORESTVILLE, N. Y.

Mail Address: L. A. Hawkins, Owner
Derrick City, Pa.

McDONALD FARMS *consign to...*

CAYUGA COUNTY SALE

Greystone Farm, Auburn, N. Y., September 11, 1942

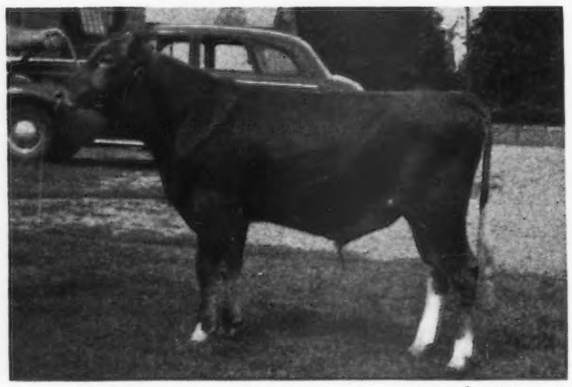

(*Snapshot Picture*)

McDonald Farms Grafton

Born: November 9, 1941

7 nearest dams average 698 lbs. fat.
5 of the records as two and three-year-olds.

Sire: McDonald Farms Conqueror 262516

1 A. R. daughter freshened before 2 years old, made 564.4 lbs. fat, Class G. 4 more on test at McDonald Farms should average 600 lbs. fat as 2-year-olds. Sire of Junior Champion Female and 1st prize Junior Get of Sire at Waterloo and National Dairy Show, 1941. A son of Green Meadow Watchful and Valor's Kittoline (766.3—AA).

Dam: Maple Lane Monarch's Vivian 469037

12,077.1 lbs. milk, 646.3 lbs. fat, Class G. Top cow, Eastern Guernsey Fall Sale, 1939. A beautifully uddered cow, sired by a son of Saugerties Ultra Monarch and out of a 702.7 lb., Class G daughter of Saugerties Africander.

McDONALD FARMS FREEDA — *Born* May 25, 1940.

A Myhaven King daughter out of a good A. R. daughter of Caroline's May Royal. Due to freshen Nov. 8, 1942, to the service of McDonald Farms Prediction—1st prize bull calf, National Dairy Show, 1941, and son of Foremost Prediction out of Valleywood Harriet (781.8—CC). A great foundation heifer carrying a royally bred calf.

HINDSDALE SUE 456178 — *Born* June 15, 1935.

7841.2 lbs. milk, 376.6 lbs. fat, Class GGG. On retest in Class AAA—2563 lbs. milk, 107 lbs. fat, 62 days. Will be bred before sale to McDonald Farms Supreme Blend, a son of Valor's Royal Blend and Supreme's Janice (981.8—AA). "Sue" is sired by Caumsett Hunter (maternal brother to Caumsett Royal Pearl with 912.9 lbs. fat, Class BB) and out of one of the best daughters of Langwater Golden Boy.

McDONALD FARMS GLORY GIRL 706965 — *Born* August 30, 1941.

A show heifer. A double granddaughter of Green Meadow Watchful that is a son of Green Meadow Coronation King and Green Meadow Wistaria. Glory Girl is sired by McDonald Farms Conqueror and out of Yokum Betty with 684.1 lbs. fat, Class AA.

McDONALD FARMS GRETA — *Born* June 27, 1941.

A very nice type heifer sired by McDonald Farms Excellence (Dam: Valor's Insignia, 763.5 lbs. fat, Class DD) out of a very good daughter of Caumsett Agitator.

A consignment worthy of serious consideration as foundation animals.

N. Y. State Bang's Certificate No. 646 — Federal Accredited for T. B.

J. M. McDonald, *Owner*
K. C. Sly, *Manager*

McDONALD FARMS
Cortland, New York

In the

EASTERN GUERNSEY SALE

At Trenton, New Jersey, September 19, 1942

Milk Cows and 2-year-olds, Fresh or at Calving, will constitute the majority offered as there are 47 such, 13 bred heifers and 6 bulls.

The above 14 cows in **THE EASTERN GUERNSEY SALE** on May 29, 1942, averaged $684.00 and are samples of the kind regularly offered which continue these sales as a popular marketing medium.

Selections are from the following Tuberculin Accredited, Bang's Free Certified Herds:

Miss Caroline Archer, Flying Hill, Reading, Pa.; H. B. Baird, Auchmeddin Farm, West Chester, Pa.; Donald C. Benham, Convent, N. J.; A. H. Chambers, Maple Lane Farm, Kingston, N. Y.; W. H. Dreibelbis & Sons, Shoemakersville, Pa.; Fairlawn Farms Company, Adelphia, N. J.; Florham Farm, Madison, N. J.; Douglas Gilpin, Kennett Square, Pa.; Glenburnie Farm, Trenton, N. J.; John Green, Hockessin, Del.; H. H. Haverstick, Lancaster, Pa.; Hershey Creamery Co., Harrisburg, Pa.; Hill Girt Farms, Chadds Ford, Pa.; A. M. Kennel, Honey Brook, Pa.; Longwood Farm, Kennett Square, Pa.; McDonald Farms, Cortland, N. Y.; Frank McVaugh, Hockessin, Del.; Paul Moore, Convent, N. J.; F. E. Patterson, Greenville, Del.; George Pollack, Pine Grove Dairies, Binghamton, N. Y.; Harry Shenk, Elverson, Pa.; Wilmer Stradley, Elk Manor, North East, Md.; Whitford Farms, Whitford, Pa.; Blakeford Farms, Inc., Queenstown, Md.; Thomas Hughes, Easton, Md.

Breeders and Dairymen alike will find in this sale cattle in full milk flow ready to return immediate dividends most useful as additions within the popular blood lines desired.

New breeders desiring to start a herd will find it possible to secure from the following, a herd sire of high merit and any number of both cows and heifers for the foundation herd.

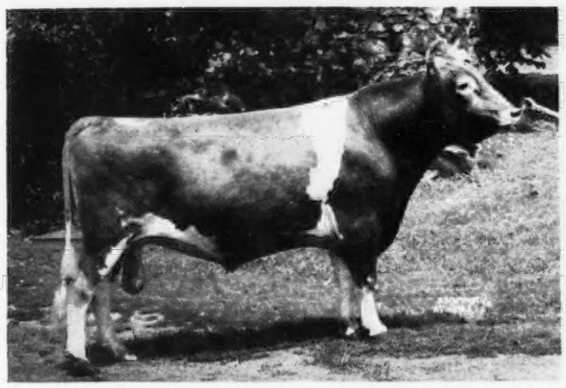

FOREMOST WAVERLY 263875
Dropped: September 3, 1937. Sire: Majesty's Fearless. Herd sire in Foremost Guernsey Herd. Full brother to Fayroyal's Gem, 604.7 F., Class D, she the dam of Valor's Royal Blend, A. R. Dam: Foremost Judith 410577, 9355.0 Milk, 492.1 Fat, Class FF. Full sister to Foremost Julietta, 10533.1 M., 627.3 F., Class F. Maternal sisters to Fay Royal's Hilda, 831.3 F., Class BB. Their dam, Foremost's Beauty. Foremost Waverly for sale due to closing out owner's herd, is line-bred to both Mixter Faithful and to Langwater Foremost with the Maxim line back of Foremost's Beauty.

Particularly good type with good udders should result from the use of this bull. A show individual in the best of Foremost breeding.

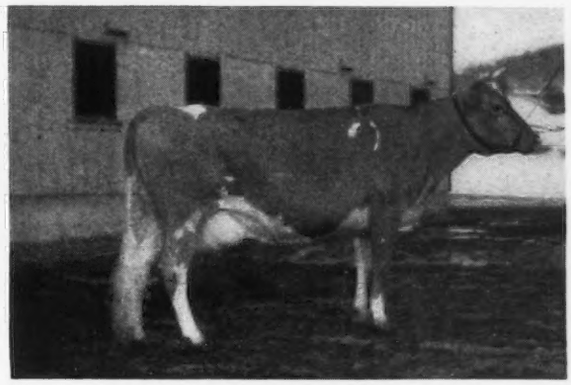

McDONALD FARMS BETTINA 557951
12113.6 M., 683.9 F., Class DD
(Kodak picture at end of test as a three-year-old.) She is by Foremost Prediction, out of Brockton's Sylvia, 634.2 F., Class AA, dam of 5 daughters, 2 A. R. in McDonald Herd. Bettina's son, McDONALD FARMS GUTHRIE, dropped June 25, 1941, full brother to "Dathia," 11766.0 M., 625.0 F., Class G, is in the sale. Sire: Myhaven King whose first 9 tested two-year-old daughters average 11779.1 M., 601.6 F.

This young bull ready for service combines the blood of McDonald Farms' two great sires with Mixter Hardwick and Langwater Steadfast on the bottom line.

From FAIRLAWN FARMS

FAIRLAWN FASHION MODEL 307990, dropped August 25, 1941
Sire—Coronation Majesty
Dam—Coronation Model
8808.4 M., 433.92 F., 303 days on test, Class G

FAIRLAWN FLASHLIGHT 312078, dropped November 6, 1941
Sire—Coronation Levity Prince
Dam—Coronation Surprise
8337.4 M., 375.49 F., 227 days on test, Class G.

From ELK MANOR FARM

ELK MANOR'S HERO 315513, dropped July 21, 1941
Sire—Valleywood Steadfast Hero
Dam—Afri's Primrose of P. P.
16723.4 M., 808.1 F., Class BB.

TALINONA AMOS, dropped October 25, 1941
Sire—Langwater Vagabond, A. R.
Dam—Royelen's Ray, 11350.6 M., 546.2 F., Class GG
Consigned by HERSHEY CREAMERY CO., Harrisburg, Pa.

BROOKSIDE FARMS DREAM BOY 305592
Dropped: May 22, 1941
Sire—Coronation Leader
Dam—Fairlawn Brunette
10811.1 M., 473.4 F., Class GG
Consigned by ROBERT MAISEL, Freehold, N. J.

From BLAKEFORD FARMS, Inc.

BLAKEFORD PATRICIAN 309931
Dropped: November 18, 1941
Sired by Blakeford Lord Jim, he out of Green Meadow Tranquil, 14736.2 M., 801.5 F., Class E. Dam—Border King's Princess Pat, 13038.4 M., 825.3 F., Class B, 2 A. R. daughters.

For Catalog Write . . . The Pate Sales Company, Kennett Square, Pennsylvania

ELK MANOR *consigns to the...*

EASTERN GUERNSEY SALE

Trenton, N. J. - Saturday, September 19

A Select "Steadfast" bred bull and 2 good two-year-olds

The Bull...ELK MANOR'S HERO

Dropped: July 21, 1941. **Ready for service.**

"Hero" is sired by Valleywood Steadfast Hero that is a ¾ brother to Valleywood Honesty with **three immature records that average 15614.6 lbs. milk, 839.5 lbs. fat.** He is sired by Valleywood Steadfast, A. R., that is a double grandson of Langwater Steadfast, A. R., and is out of Valleywood Harriet, A. R.; 14223.2 lbs. milk, 781.8 lbs. fat, Class CC, a member of the great Harriet of Warriston family that brought $26,225 in the Valleywood Dispersal.

"Hero" is out of Afri's Primrose of P. P.

MILK	FAT	CLASS
14154.6	643.6	DD
16723.4	808.1	BB

She is a daughter of Valor's Africander that is an A. R. son of Langwater Valor, A. R., out of Gayhead's Lady in Waiting (3 A. R. records up to 13516.3 lbs. milk, 730.2 lbs. fat, Class A), a daughter of Langwater Africander, A. R.

Don't miss out on this "Steadfast" bred bull out of a Valor—Africander dam with over 800 pounds of fat in an immature class.

Also Consigned

Two young granddaughters of **Coronation King's Heir, A. R.** The bull that is making a splendid production record at Spar Hill Farm, owned by H. S. Schutt, Chadds Ford, Pa. His first 10 A. R. daughters—one in triple letter—all immature classes—average **12888.6 lbs. milk, 623.9 lbs. fat.**

IN THE SALE

PRIMROSE OF ELK MANOR

Dropped: September 14, 1940

Dam: Valor's Afri's Primrose 13330.4 lbs. milk, 581.9 lbs. fat, Class F. She is out of Afri's Primrose of P. P. (see above) and is a maternal sister to our bull in the sale.

JEWEL OF ELK MANOR

Dropped: August 9, 1940

Dam: Elk Manor's Jewel on test and in 287 days has made 10986.7 lbs. milk, 545.13 lbs. fat, Class D. She is by Bloomfield Peter that is by Langwater Peterkin, A. R.

Both of these two-year-olds are by Spar Hill Strongheart's King—a son of Coronation King's Heir (see above). He is sired by **Green Meadow Coronation Prince, A. R.,** and out of Green Meadow Celesta, 14812.6 lbs. milk, 688.8 lbs. fat, Class F; she by **Green Meadow Coronation King, A. R.**

Come to Trenton on Saturday, September 19

ELK MANOR FARM • North East, Maryland

WILMER STRADLEY, Owner — A. W. FOX, Manager

Keep Their Home Front Bright

Bid on the Army and Navy Relief Heifer

Eastern Guernsey Sale, September 19, 1942, Trenton, N. J.

WOODLANDS VENEIDA 695013—Born September 13, 1941

Sired by—WOODLANDS RORIE 256866. *Out of*—WOODLANDS SHEILA 570135

Donated by—MRS. FELIX WARBURG

Your Advertisement

in this space will reach 9761 Breeders. It would cost you only $9.00 for one issue, or $8.00 on contract.

Write

The Journal

Renew Your Subscription to the JOURNAL . . .

$1.50 *for one year*

$2.50 *for two years*

$5.00 *for five years*

$4.00 *for one year for foreign subscriptions*

$2.10 *Canadian subscription*

VERMONT STATE SALE

Rutland, September 15

40 Head • 2 Bulls, 38 cows and heifers, fresh or close springers. All cattle blood tested within 30 days of the sale. Majority from State Accredited Herds.

CONSIGNMENTS include some good type, well-bred Guernseys from the herds of Verne Savery (4), T. Redfield Phillips, (2), B. S. Ward (3), Whimsy Farm (6), Karl Field (5), Howard Varney, A. T. Smith, Ray Allen, Mrs. F. Dunn, W. Bliss, Kenwood Farms, Charles Reed and C. Fisher.

E. M. GRANGER, JR., Auctioneer, W. (BILL) HEPBURN will read the pedigrees.

Write for Catalog to

Charles J. Wilcox - Shelburne, Vt.

ORCHARD LAWN DAIRY

Muncie, Indiana

Cordially invites you to attend our

First Biennial Sale - Wednesday, September 23, 1942

At the farm—10 miles north of Muncie, Indiana.

We will sell—50 HEAD—48 Females, 2 Bulls

Included in our offering will be a choice selection of cows in milk — bred and open heifers.

14 COWS will be by Gayoso Maud's King—a son of Woodbine's King of Beechwood, A. R., and out of an A. R. daughter of Langwater Actor, A. R.

17 are granddaughters of Foremost Prediction (noted sire of show ring winners with outstanding udders).

Many of our bred heifers are safe in calf to our son of Riegeldale Melba's Emory—a son of the world record cow, Green Meadow Melba, A. R.

Write us your needs. ***Visitors Always Welcome.***

WILLIAM H. BALL, ***Owner*** **WILLIAM H. PAGE,** ***Manager***

Fifth Annual

ILLINOIS STATE SALE

October 3, 1942 • 12:30 p. m.

Sunnybrook Farm - Elmhurst, Illinois

50 FEMALES - 5 BULLS

Consignments have been selected by the sales committee from outstanding herds in Illinois and adjoining states.

Catalogs will be available September 20, from Illinois Guernsey Breeders' Association, 607 West Pennsylvania Ave., Urbana, Illinois.

ORCHARD LAWN FARM

WILLIAM H. BALL, Owner — WILLIAM H. PAGE, Manager

First Biennial Sale

Wednesday, September 23, 1942

At the Farm — 10 miles north of MUNCIE, INDIANA, on Indiana State Road 3 to Eaton, Indiana, then 1 mile west on Eaton-Wheeling Pike.

50 Head :: 48 Females - 2 Bulls :: 50 Head

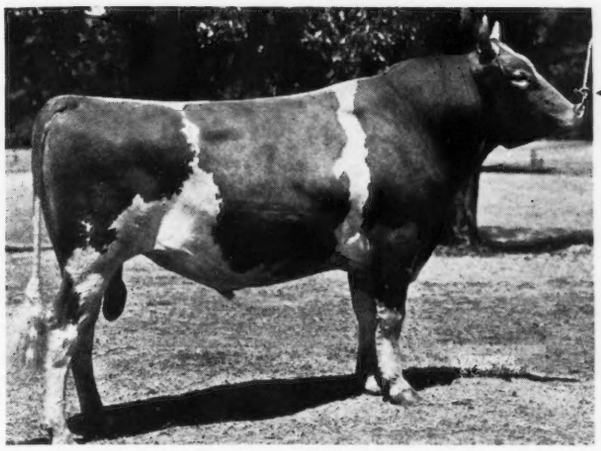

Gayoso Maud's King 209203, A. R.

Senior Herd Sire at Orchard Lawn Farm. Son of Woodbine's King of Beechwood 82949, A. R., and Gayoso Actor's Maud 330960, A. R., (11013.2 M., 643.7 F., Class B) by Langwater Actor 60162, A. R., Gayoso Maud's King is the sire of 16 A. R. daughters, 8 with records over 500 lbs. butter fat. A comparison of eight pairs of dams and daughters (as certified by the U. S. Department of Agriculture, Bureau of Dairy Husbandry, tabulated March 10, 1941) showed that this sire increased the production of each daughter over her dam by 2682 lbs. milk, 120 lbs. butter fat.

14 Daughters of *Gayoso Maud's King* will be included in this sale. They include: *Orchard Lawn's Millie 536438*—(10097.4 M., 514.9 F., Class GG); a five-year-old cow of outstanding type, whose dam has an A. R. record of 12722.6 M., 651.1 F., Class AA; also Orchard Lawn's Dairy Maid 564579 (11190.5 M., 559.7 F., Class GG); Orchard Lawn's Almeda 613409 (10607.1 M., 558.5 F., Class D, bred for DD and subject to final verification and approval); Orchard Lawn's Jay 543687 (9344.6 M., 487.5 F., Class GG); Orchard Lawn's Lady Astor 613410 (9856.1 M., 486.2 F., Class GG) and others with excellent A. R. and D. H. I. A. records.

The offering also includes 17 daughters of *McDonald Farms Admiral 246607*, son of Foremost Prediction 212227, A. R. (sire of 47 A. R. daughters, 49 records, averaging 11195.4 lbs. milk, 575.2 lbs. fat, 47 immature, also sire of 7 firsts at the 1941 National Dairy Show) and Valor's Jean 394323, A. R. (13338.4 M., 560.0 F., Class G) by Langwater Valor 79775, A. R. The first six daughters of "Admiral" to freshen on A. R. and D. H. I. A. test averaged 51.6 lbs. butter fat per month for the first six months. *Riegeldale Emory's Challenger 299341*, junior herd sire at Orchard Lawn, will be represented in the sale by a choice heifer and many of the cows and bred heifers are safe in calf to him. A bull of excellent type, "Challenger" was junior and grand champion at the Eastern Indiana Regional Show in 1941 and senior and grand champion at the same show in 1942. His sire, Riegeldale Melba's Emory 254801, is a son of the great matron, Green Meadow Melba 384421 (15342.9 M., 963.9 F., Class FF, world's record) and his dam, Riegeldale Moonlight Belladonna 525542, A. R., (10132.3 M., 539.2 F., Class FF), is a daughter of Langwater Moonlight 160256, A. R.

Plan to attend this sale, which will include choice selections from one of the outstanding Guernsey herds in the Central West. T. B. Free and Indiana Certified Bang's Free Herd.

FOR CATALOG WRITE

Arbuckle-Mithoefer Sales Service

218 Colescott Street — Shelbyville, Indiana

VISIT → FLYING HORSE FARM
South Hamilton, Mass.

Home of High Test and Production

A Junior Sire

Flying Horse Bandmaster ▶ 277540

His calves are most promising. One of the twins out of Alfalfa Farm Heloise, A. R., Class Leader 4th in BB and 8th in B; 15951.6 Milk, 1006.2 Fat, Class BB, is a bull calf (see cut April 1 Journal, page 607).

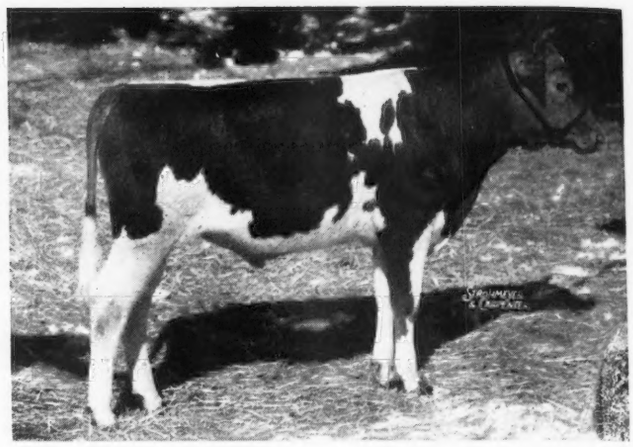

A double grandson of Mussolini 199242, A. R.

HIS SIRE

ALFALFA FARM SELECT
Sire of one of our latest Class Leaders
Flying Horse Select Primrose
12816.2 Milk, 815.5 Fat, Class GG
(6th place)

HIS DAM

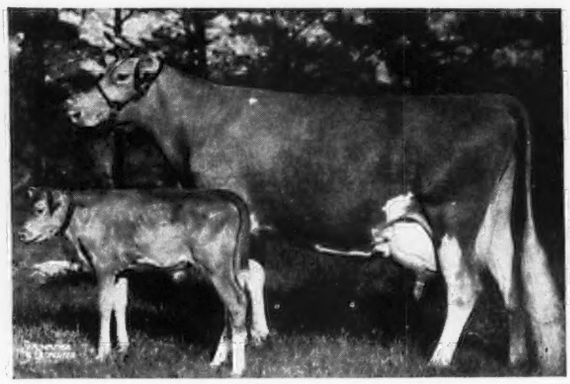

ALFALFA FARM FLUTE, A. R.
13250.4—775.7—GG
16206.2—962.9—EE
12499.2—756.6—CCC
15961.3—970.4—AA

A few bulls out of choice foundation cows for sale

T. B. Accredited
Mass. Abortion Free No. 60

Please address all correspondence to
Flying Horse Farm, South Hamilton, Massachusetts

ROBERT MURRAY, *Herd Manager*

The Golden Grange

Huntington, Indiana

ONE OF

Indiana's Largest Herds

Herd Sires Now in Service

I. MEADOW LODGE KING'S WARRIOR 308637

A son of Langwater King of the Meads 196128, A. R. His dam, Green Meadow Wanda, with 14409.5 M., 617.3 F., Class A, is a double granddaughter of Green Meadow Coronation King 109429, A. R. "Warrior" was top animal at the Mid-West Sale.

II. MEADOW LODGE KING'S RAIDER 293627

Another son of Langwater King of the Meads 196128, A. R. Out of Meadow Lodge Rex's Trilby 515614, A. R., a top daughter of Bournedale Rex 159247, A. R.

III. RIDGLYDALE'S ALERT CHALLENGER 245732

A son of Maple Lane Challenger 222706, A. R. Out of Ridglydale's Nancy Alert 466597, a top daughter of Green Meadow Alert 198651, A. R. This bull has qualified for a Gold Medal on two-year-old daughters. He is also the sire of the world's record in GHI.

IV. RIDGLYDALE'S CZAR ALERT 263542

A son of Green Meadow Alert 198651, A. R. Out of Maple Lane Africander Pandora 320578, a daughter of Saugerties Africander 116932, A. R.

V. RIDGLYDALE'S GEM'S PRIDE 263543

A son of Adohr Surrogates's Pride 243994. Out of Glengeran Gem, a daughter of Hilltop Butterfat Governor 185070, A. R.

VI. GOLDEN GRANGE BONNIE BRAE 281132

A son of Kenfleur's Pilgrim Crescent 115615, A. R. Indiana's first Guernsey Gold Medal sire and out of Golden Grange Brae 368126, a top daughter of Bonnie Brae's Noble Lad 131336, A. R., that is a grandson of Langwater Royal Master 23663, A. R.

Write us your needs.

EVERETT R. BEATY, *Owner*

DAISY CATTLE MARKER

Patents Pending

Yes, your troubles will be over when you use Daisy Cattle Markers for your herd.

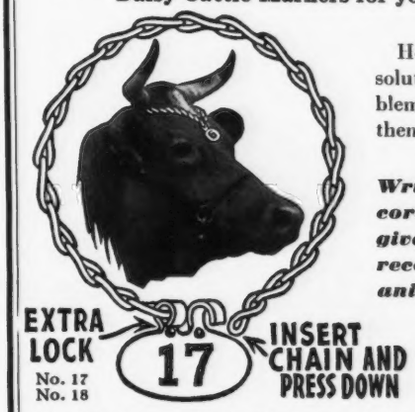

Here is a practical solution to your problem. You will know them by their number.

Write for free record form which gives you complete record on each animal.

No. 17 Daisy Cattle Marker with 23-inch chain for the horns. Brass plated. ***Price $6.50 per doz.*** Post-paid complete.

No. 18 Daisy Cattle Marker when used around neck, a 36-inch chain is furnished. Brass plated. ***Price $7.50 per doz.*** Post-paid complete.

No. 19 Daisy Cattle Marker for calves and young stock, furnished with 1¼-inch brass ring, to be used with strap. ***Price $5.50 per doz.*** Post-paid complete.

Standard numbers are stamped 1 to 150, others stamped as per order. Sample mailed anywhere in United States for 60 cents to cover handling and postage.

Manufactured by

Golden Arrow Farms

Box 7, HUNTINGTON, INDIANA

MEREDITH FARM

Topsfield, Massachusetts

The Dams of Our Herd Sires

MEREDITH RADIANT
Grand Champion, Topsfield, 1933
16011.9 M., 806.0 F., Class AA
4 A. R. Progeny

***ALFALFA FARM HELOISE**
4th prize cow, Topsfield, 1937
15951.6 M., 1006.2 F., Class BB
1 A. R. daughter

***MEREDITH TILLY**
1st prize heifer, Topsfield, 1936
16019.1 M., 793.7 F., Class BB
12104.9 M., 604.6 F., Class GG

MEREDITH ECHO
13480.6 M., 740.4 F., Class GG
16449.5 M., 858.7 F., Class DD
Now on retest in B (bred for BB) and in 181 days has 10251.2 M., 524.72 F.

*** FOR SALE**

Half-interest in a son of each.

ACCREDITED — EDWARD WIGGLESWORTH, Owner

NEGATIVE — HORACE M. CLARK, Manager

Treweryn Complete Dispersal

WALTER S. KERR, Owner

75

At Treweryn Farm, Spring House, Montgomery County, Pennsylvania

FRIDAY, SEPTEMBER 18, 1942 *(Sale begins at 10:30)*

(The day after the dispersal of Dr. Wilmer C. Ensor's Montfaucon herd at Timonium, Maryland)

HEAD • 39 Cows, 1 Bull, 29 Open Heifers, 6 Bred Heifers

Federal Accredited for T. B. No. 476423 **Pennsylvania Bang's Free Certified No. 10008**

Treweryn Farm is on Route 309 (the Bethlehem Pike), 15 miles northwest of Philadelphia and 3 miles north of Ambler, Pa. It is 2 miles south of the William Penn Inn on Route 202, which will be Guernsey Headquarters for the sale. There is frequent train service on the Reading, between Philadelphia and Ambler. The farm telephone number is Ambler 601.

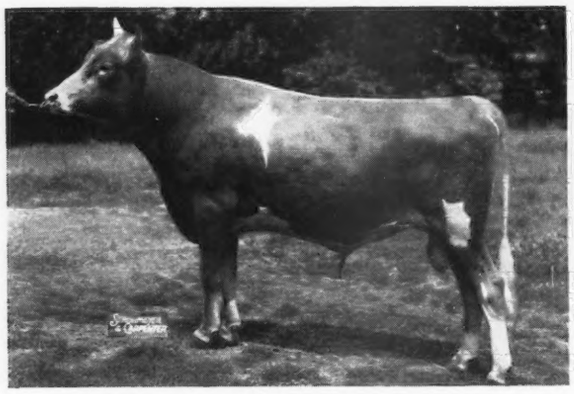

SHERWOOD FOREST FLASH—Lot 1
Dropped: September 16, 1940
2nd prize, bull calf, Va., 1941
Sire: CORONATION POTENTATE
Sold $4,550. Highest priced bull of 1941.
Dam: SHERWOOD FOREST MODEL FLIRT
12692.2—625.7—GG
Many of the cows in the sale are bred to him.

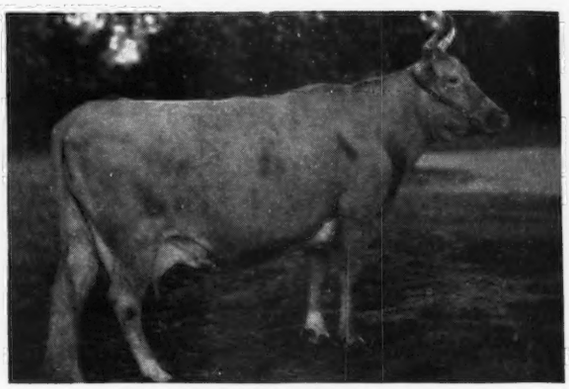

OAKS FARM JONQUIL—Lot 2
Dropped: October 14, 1933
Herd Records:
8874–461–1936; 9253–476–1937
9379–487–1938; 9112–472–1939
9517–498–1940; 9162–463–1941
Bred May 8, 1942, to Sherwood Forest Flash (Lot 1).
Sire: IMP. MAJESTY OF THE ISLE, A. R.
Dam: OAKS FARM CHRISTABEL
11227.6—568.5—E

"Jonquil" is dam of Oaks Farm Guardsman, he by a son of "Majesty" and sire of 22 daughters and 7 granddaughters in the sale. Her consistent production and breeding record guarantee these heifers to be the right sort.

TWO DAUGHTERS OF DAISY BOY OF TREWERYN

SEAFOAM OF TREWERYN
Lot 39 and dam of Lot 40.
Dropped: January 20, 1940.
Traces 3 times to Brookmead's Frederick and Imp. Majesty of the Isle. Fresh May 6, 1942.

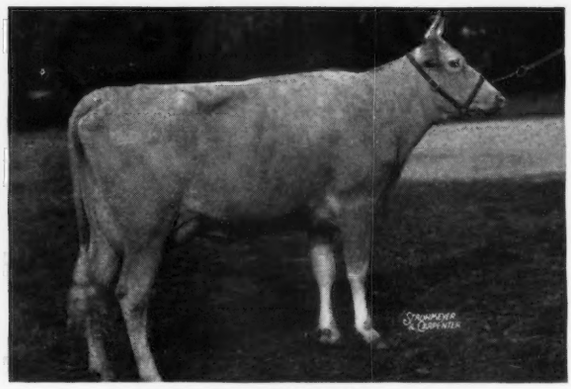

SADIE OF TREWERYN—Lot 41
Dropped: January 22, 1940.
Fresh May 13, 1942. Her dam is a daughter of Oaks Farm La France (lot 35). See August 15 Journal.

BUY COWS AND HEIFERS SENSIBLY RAISED AND WITH **RECORDS TO BE MADE** RATHER THAN BURNED OUT HIGH RECORD COWS.

FOR CATALOGS WRITE . . . Louis McL. Merryman & Sons - Sparks, Maryland

Falconridge Dispersal

WILLIAM D. SHEW
Owner

HARTFORD, CONNECTICUT

Falconridge Farm No. 2 on U. S. Route 5, 8 miles south of Hartford, Conn.

Wednesday, October 7, 11 A. M.

(The day after the Topsfield Sale)

51 Head 30 COWS—6 BRED HEIFERS (due near sale date)
7 OPEN HEIFERS—6 GRADES (all 3-year-olds)

With a consignment of 4 cows and a bred heifer from Pharos Farm, Simsbury, Connecticut.

17 DAUGHTERS of Langwater Colonial, A. R., sire of 17 A. R. daughters, including Red Rose Queen Mab, 18767.5—1026.7—AHI; Gayhead's Humility, 19243.6—866.7—BB; Gayhead's Sue, 16122.5—809.6—A; Gayhead's Felicia, 15900.5—792.3—BB.

7 HEIFER CALVES by Falconridge Colonial (Langwater Colonial—Que Vive Honeymoon, 12194.8—701.0—A). This bull in sale also.

10 DAUGHTERS of Langwater Man O' War (Langwater Alert—Langwater Joyce) 2 from daughters of Langwater Colonial; 2 out of daughters of Langwater Zouave.

35 of the animals in the sale are descended from these great daughters of Langwater Pharaoh.

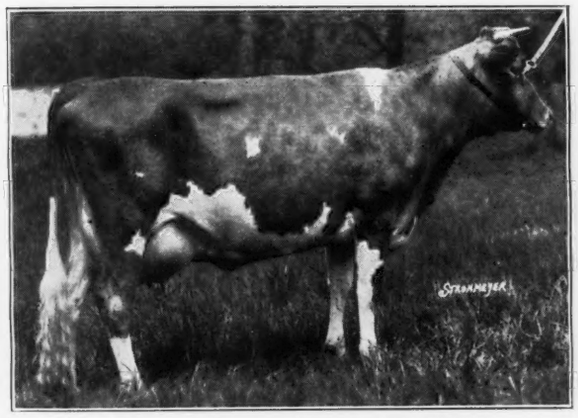

Langwater Tulip
11038.9—619.7—G
Dam of Langwater Colonial, A. R.
Dam: IMP. BRICKFIELD'S TULIP OF LANGWATER
14576.7—665.8—D

Langwater Joyce
13831.0—705.3—GG
Dam of Langwater Man O'War
Dam: LANGWATER QUEEN OF JOY
14339.7—658.5—G
15394.4—673.4—BB
Own sister to Langwater Merrymaker, A. R.

The Herd is T. B. and Bang's Accredited and all cows in milk have been mastitis tested. A great opportunity to purchase young cows carrying the most fashionable blood.

For Catalogs Write:

Louis McL. Merryman & Sons • Sparks, Maryland

Clora's Point

★ Type ★★ ★ Production

GUERNSEYS

at Trappe, Maryland

COL. CHARLES P. O'CONNOR

Presents... OUR HERD SIRE

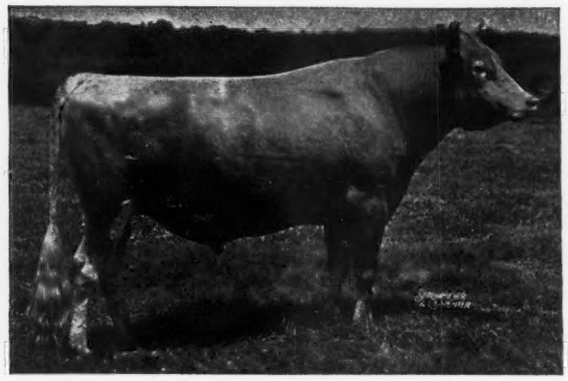

Coronation Potentate, A. R.

Top bull sold at public auction during 1941.

Sire: GREEN MEADOW MAHOMET, A. R., 12 A. R. daughters including McDonald Farms Coquette with 13928.3 lbs. milk, 708.8 lbs. fat, Class G. "Mahomet" is by Green Meadow Coronation King, A. R., and out of Green Meadow Milbette; 13592.9 lbs. milk, 691.0 lbs. fat, Class G—she is the dam of Green Meadow Minuet with 19093.0 lbs. milk, 864.2 lbs. fat, Class A.

Dam: GREEN MEADOW PORTIA, A. R. She is a daughter of Green Meadow Coronation King, A. R., out of a great producing daughter of Langwater Horatius, A. R.

Breeders appreciated this blood at the Sherwood Forest Dispersal when "Potentate" and 16 of his daughters sold for $14,870 or an average of $874.70 per head.

This blood is now available. Reserve a CORONATION POTENTATE *son now.*

CLORA'S POINT FARM • Trappe, Maryland

T. B. Accredited DONALD G. BROWN, HERDSMAN *Bang's Free*

For Sale...

Line-bred Bulls, Heifers or Females

Sired by proved A. R. Sires and out of Proved Cow Families

Two Foundation Cows—both by Atamannsit Pathfinder, A. R.

Haven Hills Rosetta

9425.2—489.6—G

2 A. R. daughters	*Milk*	*Fat*	*Class*	*T. M.*
Haven Hills Etta Rose	8769.4	443.0	D	729
Haven Hills Rosetta 2d	7974.7	400.0	GG	730

Haven Hills Pyxie

8947.9—454.9—A—730 T. M.

3 A. R. daughters	*Milk*	*Fat*	*Class*	*T. M.*
Haven Hills Bonnie	9649.2	491.2	AA	730
Haven Hills Pyxie 2d	11858.1	516.0	BB	730
Haven Hills Pyxie 3d	6864.8	380.4	DD	730

We shall be pleased to discuss your problems with you and help you select a a herd sire or a few foundation females.

Herd T. B. Accredited *Bang's Certified 266*

Haven Hills Farm

Albion, Michigan

MRS. GEORGE E. DEAN, *Owner* GLEN FOX, *Manager*

Guernsey Pedigree Specialists

Established in 1915

Two color typewritten or ditto pedigrees, one copy up to several hundred on blanks for loose-leaf herd registers or on blanks not punched for covers for surplus stock for sale.

CATALOGUES FURNISHED FOR AUCTION OR PRIVATE SALES.
MOUNT HOPE PRECISE OR COMMERCIAL OR OTHER TYPES OF INDEXES PREPARED.
DAM-DAUGHTER COMPARISONS FIGURED.

Price Schedule

Number of Ancestors	Size of Blank	Typewritten (Two color) 1 copy	Ditto (Two color) 15 copies	30 copies
14	8½" x 11"	$ .75	$1.00	$1.25
14	14" square	1.00	1.25	1.50
30	14" x 16"	1.35	1.75	2.00
30	4¼" x 7¼"	.75	(pocket loose-leaf)	
62	14" x 17"	2.25	2.50	2.75
124	17½"x 23½"	4.00	(On Cardboard, Suitable for Framing)	

NOTE: On all ditto pedigrees, 15 or 30 copies, there is no additional charge for master copy. NOTE: Special prices quoted on total number of animals in herd on loose-leaf, 30 and 62 ancestor blanks.

In ordering pedigrees, please furnish name and herd book number and date of birth of animal to be pedigreed, as well as name and herd book number of sire and dam and grandsire and grandam on both paternal and maternal sides.

Send for samples and prices direct to

Ithaca Sales and Pedigree Company

513 NORTH TIOGA ST., ITHACA, NEW YORK

Telephone 3522

HOLLOW HILL FARM

Presents . . .

Convent's Petrarch 279067

Sire: Foremost Noble Craftsman 221530, A. R.
(double grandson of Langwater Valor)

Dam: Convent Primrose 2d 323664, A. R.
16347.5 lbs. milk, 880.7 lbs. fat, Class B
(made entirely on two-time milking).

"A Small Herd of Select Breeding Guernseys"

Accredited Certificate 85652 Negative Certificate No. 62

CONVENT, NEW JERSEY

MR. AND MRS. PAUL MOORE, Owners

RAYMOND F. BENHAM, Herd Manager

Dunn's Tour . . .

WANTED

44 milking cows in early lactation. About half can be commercial pure bred or grade Guernseys.

30 grade Guernsey heifers, 16-18 months old.

SELLING

We have listed a number of cows and heifers that were bred at Langwater and carry their name. Several are bred to Langwater herd sires and have A. R. records. Excellent breeding prospects.

66 HEAD AT AUCTION, SEPTEMBER 16

Stonecliff Dispersal Sale, Bradford, Vt. About half the cows will freshen this fall and winter, all are registered. We shall be there and will gladly buy without obligation for those who cannot attend. See ad in this issue.

HERDS

Two small registered herds of 9 and 11 head each have just been listed from Maine. Other herds include 50 head in Kansas, 42 head in New Jersey, 30 heifers of all ages in New York and several herds that must reduce to make barn room this winter.

BULLS . . . tell us what you need, we have them.

Let us help you save those tires.

DUNN'S TOUR

"The Short-cut to Good Guernseys"

Schoharie, New York, and Cordaville, Mass.

CATHEDRAL FARMS

BIGGER AND BETTER GUERNSEYS

TRADE MARK REG.

Oneonta, New York, August 7, 1942

DEAR GUERNSEY BREEDERS:

For you folks that are looking for an outstandingly bred bull, the youngster, born July 31, warrants your close inspection and attention; out of a truly line-bred Kate and sired by our junior herd sire, Rockingham Resolute 292017, a son of Rockingham Prince Hollistar 199981, A. R., and out of Imp. Charmeuse of Ponchez 253818, A. R., with a record of 19158.5 pounds of milk and 1057.8 pounds of fat in Class A, tenth place among the Class Leaders.

The dam of this young bull, Cathedral Champion's Kate 649311, is to be placed on A. R. test. In speaking with my herdsman, Mr. Morris, he is most enthusiastic in his praise of this heifer. He said, "She is as nice an individual as I have ever had the pleasure to work with and she certainly is going to go places." She is a line-bred Kate bringing in both branches of our Kate family through her sire's line, Cathedral Jewell's Champion 250008, a double grandson of Saugerties Royal Sequel 159031, A. R., through Rose's Cathedral Sequel 208449, A. R., full brother to Cathedral Rosalie 334299, A. R., with a record of 23714.5 pounds of milk and 1213.1 pounds of fat in Class A and Sadie's Cathedral Jewell 389284, A. R., the heifer that Mr. Buckley always termed as his "Miracle Heifer" that had a record of 17629.3 pounds of milk and 781.7 pounds of fat in Class F. She goes back to Kate of Farview 82754, A. R., one of the foundation Kate cows at Cathedral Farms with a record of 19227.8 pounds of milk and 905.7 pounds of fat in Class B.

On the maternal side, this heifer is a daughter of Cathedral Kate S.'s Sister Kate 555252, A. R., that has a record of 11784.5 pounds of milk and 661.1 pounds of fat in Class GG, she being a three-quarter sister to Cathedral Kate S.'s Kate 470570, A. R., with a record of 14680.1 pounds of milk and 795.5 pounds of fat in Class FF, seventh place among the Class Leaders, and a record of 16910.6 pounds of milk and 896.7 pounds of fat in Class AA. Cathedral Kate S.'s Sister Kate's sire, Jewell's Cathedral King 233705, is the bull that has done such nice work at Dellwood Farms and is the sire of King's Adele of Dellwood 569640, that Class Leading heifer of theirs that has a record of 15592.0 pounds of milk and 842.9 pounds of fat in Class G, seventh place among the Class Leaders. Her dam, Cathedral Kate S., being a granddaughter of Cathedral Dorothy 157412, A. R., the dam of Cathedral Dorothy's Lass 368252, A. R., with a record of 18814.8 pounds of milk and 1043.3 pounds of fat in Class BB, former World Record in her class and now third place among the Class Leaders. Cathedral Dorothy 157412 is a daughter of Cathedral Kate 126395, A. R., that is the other foundation matron of our Kate family and one of the first two-year-olds of the Guernsey breed to make over 800 pounds of fat as a two-year-old, that made her a New York State Champion in 1923.

If class leading and outstanding production is your goal, your immediate attention will give you first choice of this splendidly-bred future herd sire.

Yours for BIGGER & BETTER GUERNSEYS,

RF:DG

ROBERT FABER, *Manager*—CATHEDRAL FARMS

TOPSFIELD SALE

Topsfield Fair Grounds, Topsfield, Mass.

Tuesday, October 6, 1942 1:00 P. M.

Topsfield is on Route 1—Newburyport Turnpike, 18 miles north of Boston. The Hawthorne Inn at Salem (about 8 miles from Topsfield) will be Guernsey Headquarters. Breeders staying in Boston can be met at Ipswich by phoning Robert McKenzie, Ipswich 305 J. Trains hourly in the morning. Bus from Boston to Newburyport goes right by Fair Grounds.

Consignors include . . .

ARGILLA FARM—S. M. Merrill, Ipswich, Mass.—1 young bull and 3-5 females from top of their nationally known herd.

BRIAN BORU FARM—J. F. & Russell O'Brien, Harlingen, N. J.

DEERSHORN FARM—Vernon Mudgett, Sterling Junction, Mass.

EDGEWOOD FARM—Stevens Bros., North Andover, Mass. (2-3 daughters of Langwater Columbian).

FLYING HORSE FARM—Sumner Pingree, So. Hamilton, Mass.—1 bull and Flying Horse Royal Butternut, 10457.0—541.5—G; Jr. Champ., Topsfield, 1940.

GREAT ELM FARM—A. J. Young, Rochester, N. H. (Gay Folly's Donna Lou, 15834.0—786.1—D—bred for DD).

GREEN MEADS FARM—Darwin S. Morse, Richmond, Mass.—1 bull—1 cow—1 bred heifer of Langwater King of the Meads and Langwater County Squire breeding.

GROTON HOUSE—Frederic Winthrop, Hamilton, Mass.—2 bred heifers by Argilla Caesar and Alfalfa Farm Philosopher, and a heifer calf by Pine Manor Levity's Legacy, out of a 614.4 lb. daughter of Langwater Country Gentleman, tracing on the bottom line to Langwater Early Rose (one of the best breeding daughters of Imp. King of the May).

HAMLET HILL FARM—John Rand, Salisbury, Conn.—1 cow.

HORSE SHOE FALLS FARM—George P. Clark, Shannock, R. I.

HOWLAND FARM—Weston Howland, Brattleboro, Vt.—2 cows by Green Meads Noble.

LANGWATER FARM—John S. Ames, North Easton, Mass.

MAYWOOD FARMS—Carter Bache, Stillwater, Pa.—4 bred heifers by Langwater Maywood.

MILLAY HOMESTEAD—Millay Bros., Richmond, Maine.

ROSEWALD FARM—William Niedner, Hillsboro, N. H.

The animals in this sale represent the best breeding and individuality of the leading farms in the Northeast.

FOR CATALOGS WRITE

Louis McL. Merryman & Sons - Sparks, Maryland

FOREMOST SALE

At the Farm :: Hopewell Junction, New York
Saturday, September 26, 1942 :: 1:15 P. M.

On Route 376 — 13 miles S. E. Poughkeepsie — 1½ miles N. W. Beacon Exit of Eastern States Parkway. Convenient trains on New York Central from West — Albany — Boston and New York. Write Wm. K. Hepburn, Manager, or Phone: Hopewell Junction 2311, and you will be met at Poughkeepsie. — Headquarters: Nelson House, Poughkeepsie, New York.

31 Head • 2 Bulls 7 Bred Heifers 15 Cows 7 Open Heifers

Choice will be offered between these Outstanding Daughters of Majesty's Fearless . . . Full Sisters

FOREMOST PENNYROSA—Lot 6B
11955.4—671.9—G
Dropped: November 3, 1938
Will be fresh before sale.
Full sister to Lot 6A

FOREMOST QUODAM—Lot 6A
On test in Class G with 6453 milk, 284 fat, in 181 days. Dropped: October 15, 1939. Full sister to Lot 6B. Dam of Lot 7, Foremost Crown, bull calf, (by Foremost Templar, herd sire at Wey Acres), dropped January 25, 1942.

DAM: Foremost Jaroline, 11039.2—622.5—F; dam of Foremost Gold Bond, herd sire at Antietam; Foremost Marion, 14162.9—785.6—E; 1st 2-year-old, Wisconsin, 1937, sold for $2,100. **By:** FOREMOST MASTERPIECE, A. R. **Out of:** RESOLUTE'S CAROLINE, 9974.3—520.1—FF; 13647.7—733.7—B, dam of Caroline's May Royal, A. R.

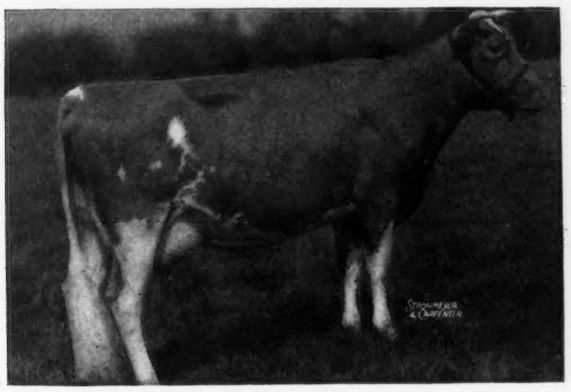

FOREMOST QUANDRA—Lot 7
Dropped: August 29, 1939. Fresh: November 14, 1941. Bred: May 4, 1942, to Foremost Crown Prince. Now on test in Class G with 9615 milk, 498 fat, in 251 days. **Sire: Foremost Royal Valor, A. R.**—His 10 daughters in the sale are sensational. **Dam: Foremost Neptuna, 12737.8—623.5—GG.** By May Royal's Valor, out of a daughter of Langwater Valor and Mixter May Princess. Langwater Valor is 4 times the great grandsire of "Quandra."

FOREMOST MIRANDA—Lot 20
13473.0—672.7—G
Dropped: May 20, 1935. Fresh: June 9, 1942. The oldest cow in the sale and only added because we wanted an outstanding daughter of May Royal's Valor, 46 A. R. daughters including Caumsett Royal Jane, sold for $3,000 at Coventry, 1942. **Dam: Fayroyal's Gironde,** 10940.4—578.6—G; 11642.6—637.8—DD. 2 A. R. daughters.

On account of the paper shortage we are not mailing as many catalogs as formerly so please write if you want to be on the list.

For catalogs write . . .

LOUIS McL. MERRYMAN & SONS • Sparks, Maryland

NORMANDY FARM
GUERNSEYS

Do you look for more than just a cow when picking the dam of your herd bull?

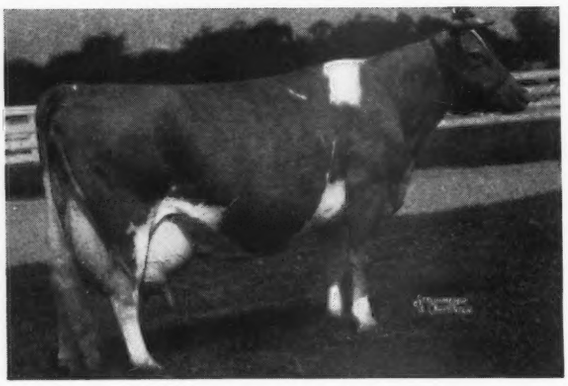

Normandy Foundation Cow...

◀BOULDER BRIDGE IDA

13008.9—593.2—CC
17798.7—761.3—AA

Sire: BOULDER BRIDGE PREMIER, A. R. A son of Langwater Waldorf, A. R., and Silverwood Dianna, A. R.

Milk	*Fat*	*Class*
16092.0	733.8	B
20006.4	974.8	AA
17100.4	717.3	AAA

She is the dam of 2 A. R. sons and 3 A. R. daughters.

"IDA" is out of FLORHAM ABBA, A. R., and is a maternal sister to BOULDER BRIDGE JEWELL; 11327.8—592.1—GG.

Young bulls by CORONATION PRINCE STEADFAST, A. R.—NORMANDY MATCHMAKER—NORMANDY LEVITY KING —out of cows like "IDA" are usually available.

Bang's Accredited No. 1451B WRITE US YOUR NEEDS *T. B. Accredited No. 472911*

MR. AND MRS. H. C. KRANNERT, *Owners* **New Augusta, Indiana** KENNETH TATE, *Manager*

Reduction Sale

45 Head Purebred Guernseys

SEPTEMBER 11

WOODWARD, IOWA

Line-bred Boulder Bridge breeding from two herds that have consistently had a herd average of over 400 lbs. fat in Herd Improvement Association.

10 bulls offered:

Boulder Bridge Chevalier, a proved sire whose daughters on 16 dam-daughter comparisons averaged 554 lbs. milk and 31 lbs. fat more than their dams. One of his daughters, on official test, made 718 lbs. fat.

2 bulls by Green Meadow Lad, son of Langwater King of the Meads.

6 bulls by Boulder Bridge Steward.

1 bull by Boulder Bridge Chevalier.

Cattle offered from Kilpatrick and Sturgeon and George Mahr & Sons' herds.

For information and catalog write to R. S. KILPATRICK, UNIVERSITY AVENUE COAL COMPANY, DES MOINES, IOWA.

Sale to be held at Iowagold Farm, Woodward, Iowa. Located on gravel road 26 miles northwest of Des Moines.

Out of town buyers will be transported to the farm from Hotel Fort Des Moines, Des Moines, Iowa, on the morning of the Sale.

Herd Federal and State Accredited as to Bang's and T.B.

MASSACHUSETTS GUERNSEYS

The many outstanding Guernsey herds of Massachusetts offer foundation stock of real merit.

Healthy, Well-Bred

Cows • Heifers • Bulls

Look These Over, Prices Right

Write:

Massachusetts Guernsey Breeders' Association

146 Summer Street • Boston, Massachusetts

GIPPY PLANTATION *presents...*

Our Senior Herd Sire: VALOR'S COUNT, A. R.

Sire: LANGWATER VALOR, A. R.
A son of Langwater Valiant, A. R., and out of Langwater Queen of the East, A. R.
13221.5—646.8—G
16980.4—831.0—A
4 A. R. sons, 1 A. R. daughter

Dam: COUNT'S CLEOPATRIA, A. R.
11795.3—664.8—B
A daughter of Foremost's Count, A. R.; he by Langwater Foremost, A. R.

Typical COUNT *daughters:*

	Milk	*Fat*	*Class*
COUNT'S GIPPY PAULA	13410.6	721.1	AA
COUNT'S GIPPY BEATRIX	12465.3	633.8	AA
COUNT'S GIPPY MARIA	12247.1	597.4	FF
GIPPY COUNT'S BERNICE	12168.3	596.3	F
GIPPY COUNT'S BETSY	10967.9	553.3	FF
GIPPY COUNT'S EUDORA	11784.4	547.9	FF
GIPPY COUNT'S AMELIA	11683.7	541.5	FF
GIPPY COUNT'S MERCEDES	10825.7	537.9	F

FOREMOST—VALOR bred bulls out of good A. R. cows are usually for sale. Write us your needs.

Federal Accredited No. 112365
S. C. Bang's Free No. 16

NICHOLAS G. ROOSEVELT, *Owner*
E. G. CARPENTER, *Manager*

GIPPY PLANTATION
Moncks Corner, South Carolina

TARBELL GUERNSEY FARMS

Federal Accredited No. 76812 — New York State Negative Approved R24

SIZE—

THREE HUNDRED SIXTY-FIVE HEAD.
Only one female on farm not bred by us.

QUALITY—

CONTINUOUS ADVANCED REGISTER TESTING SINCE 1907.
MORE THAN 518 RECORDS MADE.

HERD SIRES—

FOREMOST PEACEMAKER, 32 A. R. daughters with 40 records averaging 9319.1 M., 476.5 F., all but one in immature classes and all but two with two-milkings per day; 26 tripie letter classes. 8 double letter classes.

TARBELL FARMS NOBLE LEADER. Sire, Foremost Combination, 14 A. R. daughters. Dam, Tarbell Farms Royal Lenda, 20508.9 M., 1109.0 F., World's Champion, Class C.

TARBELL FARMS PEERLESS ROYAL. Sire, Foremost Peacemaker. Dam, Tarbell Farms Royal Lenda.

TARBELL FARMS ROYAL LEON. Sire, May Royal's Holliston, 120 A. R. daughters. Dam, Tarbell Farms Ultra Lenda, 8760.8 M., 517.0 F., Class EEE. Full brother to Tarbell Farms Royal Lenda.

ROCKINGHAM PROUD PRINCE. Sire, Rockingham Prince Hollistar, 26 A. R. daughters. Dam, Rockingham Ultra Charm, 11374.5 M., 640.2 F., Class FF; 11695.6 M., 692.3 F., Class BB.

ANTIETAM BRIGHT LAD. Sire, Langwater Vagabond, 14 A. R. daughters. Dam, Bright Lad's Frances Rose, 10363.8 M., 579.7 F., Class GG.

HERD MATRONS—

80 Daughters of MAY ROYAL'S HOLLISTON, World's Champion Guernsey sire in number of A. R. daughters; sire of World's Champion Jr. 4-year-old.

47 Daughters of FOREMOST PEACEMAKER, sire of World's Champion Jr. 3-year-old.

14 Daughters of Rockingham Brilliant's Slogan, 28 A. R. daughters.

20 Daughters of Sregor Ultra King, 82 A. R. daughters, including four former class leaders.

8 Daughters of May Royal's Majestic, (grandson of Mixter Faithful) 14 A. R. daughters.

14 Daughters of Foremost Combination, (grandson of Mixter Faithful) 14 A. R. daughters.

WRITE FOR PEDIGREES AND PRICES ON BULL CALVES. WE ALSO HAVE A FEW CHOICE HEIFER CALVES FOR SALE.

VISITORS ALWAYS WELCOME

Tarbell Guernsey Farms - Smithville Flats - Chenango County - New York

THE

NEW JERSEY STATE SALE

Saturday, October 10, 1942 - Trenton, N. J.

Contains Many Top Animals Among the Fifty Selected, well-balanced in every requirement. It is noteworthy in visiting herds in our travels, cattle secured in past New Jersey State Sales are among the tops in many herds. The New Jersey breeders have this year given of their best to uphold this tradition.

From FAIRLAWN FARMS

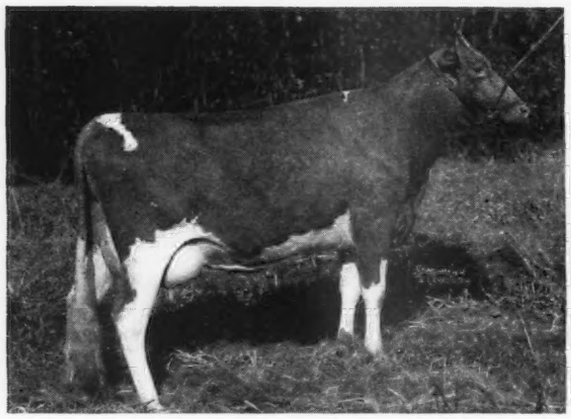

COLDSPRING'S ROMULUS' ARLINE 557992

4 years old; calved April 10, 1942. 10669.3—456.5—G. Full sister to Coldspring's Romulus Peggy 518908, 11239.3—615.1—GG. Sire: LANGWATER ROMULUS 227598, A. R. Dam: COLDSPRING'S HARDWICK'S ELAINE 443242. 13810.8—625.7—GG. She by Hardwick's Royal 207097, A. R.

*FAIRLAWN DELNA, 3 years old, 6th prize two-year-old at 1941 National Dairy Show. 10310.3—514.9—G (Bred for GG and subject to final approval).
Sire: GREEN MEADOW HORNET.
The dam has 10818.7—625.8—A.

*Also by Hornet is FAIRLAWN CO-ED 562044, 4 years old, on test in 180 days has 339.56 fat in Class E.
Dam has 9858.6—502.2—FF.

*By Green Meadow Peerless 192437, A. R., is FAIRLAWN PEERLESS DEE 595326, 3 years old, on test in 165 days has 341.86 fat, Class F. The dam, A. R., is from the same line that produced Bright Lad's Actress, 19146.6—980.5—C.

This trio from Fairlawn, among the tops by their great sires, should interest every breeder seeking choice foundation cattle.

From FLORHAM FARM

FLORHAM LIBERTY 654477
Due with first calf, Oct. 23, to Langwater Ptolemy.
Sire: LANGWATER COUNTRY GENTLEMAN
35 A. R. daughters
Dam: LIBERTY'S ELOISE
15189.9—712.6—A
15002.5—711.7—B

Also from Florham Farm, two daughters of Langwater Ptolemy, A. R., bred heifers whose dams are by Langwater Country Gentleman.

*FLORHAM GOLDEN GIRL, bred heifer by Florham Polly's Gentleman out of a daughter of Langwater Ptolemy.

*FLORHAM RICH LADY, a bred heifer by a son of Green Meadow Joan, 854.5—A, and out of a granddaughter of Langwater Country Gentleman. A line-bred Langwater Pharaoh with 10 crosses to Langwater Steadfast.

From Mrs. Paul Moore's Herd

*THORN OF WALNUT GROVE, 5 years old.
11452.8—603.5—GG.
Sire, a grandson of Langwater Woodbine.
Dam has 11049.6—507.6—G.

Of Glenburnie Breeding in the sale are the following, the first two **From FAIRLAWN FARMS:**

*GLENBURNIE VANGELINE 2D, due September 28. 13168.3—681.9—D.

*GLENBURNIE GOLD COIN, calved July 9, has 12843.5—698.8—B.

From GLENBURNIE FARM

*PHEASANT HILL JENNY WREN, on retest, has 11798.5—634.9—E.

*GLENBURNIE VIOLETTA 2D, due October 8, has 12933.3—605.3—G.

*GLENBURNIE JANET 2D, due October 6, 9785.0—537.5—GG.

*GLENBURNIE JULIET, due September 22, 12455.0—546.73—E, 364 days.

From WOODACRES FARM

*WOODLANDS QUESTA, 6 years old, 14283.1—590.8—B, by Green Meadow Anchor 208205, 4 A. R. daughters, 5 records average 13132 Milk, 618.8 Fat. The dam is a double granddaughter of Green Meadow Wisdom, he out of Wistful, 685.5 F., Class C.

From JOHN STAFFORD'S Herd

*JANET'S HARDWICK'S MARLINE, dropped first calf July 11. She is by Janet's Hardwick, maternal brother to Bright Lad's Jane, 766.9 F., Class BB. The dam being by Mixter Hardwick makes this attractive heifer a line-bred Hardwick.

From ALDERNEY DAIRY COMPANY—two two-year-old daughters of Rockingham Northerner and 1 daughter of Florham King Master 206039.

FOR CATALOGS WRITE

THE PATE SALES COMPANY - Kennett Square, Pennsylvania

The PENNSYLVANIA SALE

Friday, October 9, 1942 - Trenton, New Jersey

50 Select Females • 5 Choice Bulls

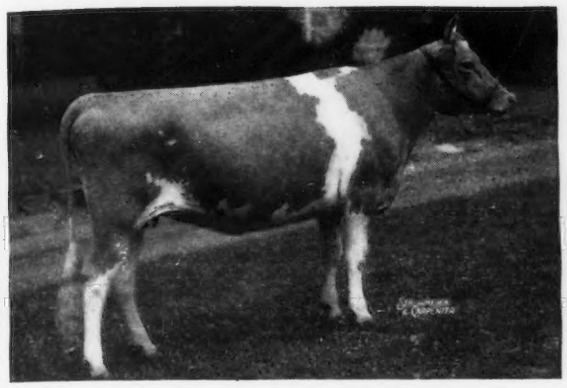

WITCHWOOD REVELLER'S ALERT 687922
Dropped: April 22, 1940—Due Sept. 23
Sire—Langwater Reveller 206846
2 A. R. sons, 46 A. R. daughters ave. 552.8 Fat
Dam—Royal's Tilly of Pomeroy 386196
Dam of: Blakeford Tilia 548357, 15918.9 — 695.6 — G; Blakeford Matilda 578108, full sister to Alert, on test at Witchwood Farm.

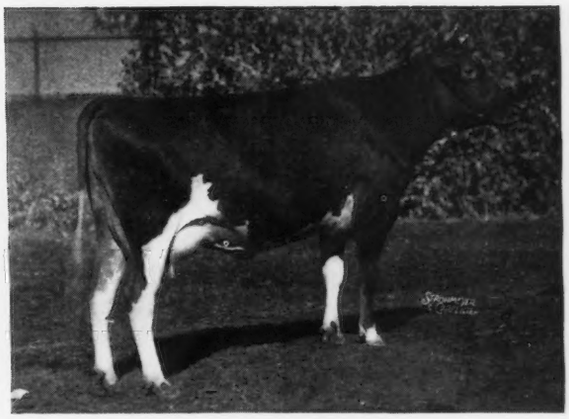

KAOLIN OF BOULDER BRIDGE 521925
11656.2 Milk, 716.9 Fat, Class B
Maternal sister to Langwater Blend 642349, she by Langwater Valencian 252899 and dam of Langwater Ranger 312366, dropped December 2, 1941. Sired by Langwater Patrician. Consigned by A. M. Kennel. Langwater Blend is a full sister to Langwater Invader 301960, that topped the 1941 Topsfield Sale at $3500. Langwater Ranger 312366 possesses the superb individuality inherited from ancestry that have won highest honors at the National Dairy Show.

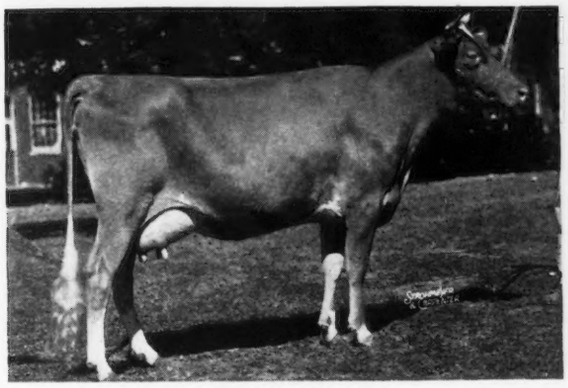

VALOR'S BEAUTY 369564
Sire—May Royal's Valor 146509
Valor's Beauty, a noted show cow, is dam of Vallevue Butterfat Beauty 447883, 16578.5 Milk, 831.1 Fat, Class A, on retest in 151 days has 470.86 lbs. fat, she the dam of two outstanding daughters also on test at Coldsprings Farm.
Valor's Beauty is also mother of Royal's Valor's Beauty 449874, 15271.4 Milk, 669.6 Fat, Class AA, her son by Hardwick's Royal 207097, dropped January 2, 1942, is in the sale, a fine individual from one of the breed's top families is by a great Proved Sire and worthy of use in any herd.

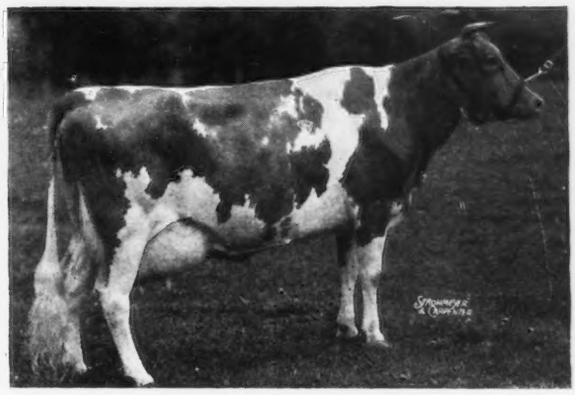

FOREMOST OLD ROSE 542603
Undefeated as a 3-year-old in 1940, as a 4-year-old in 1941, including the National Dairy Show each year. Maternal sister to—Bright Lad's Frances Rose 470733, Antietam Queen Rose 682022, Antietam Queen Frances 710769, each of which have sold at $1,000. Consigned to this year's Sale from Antietam Farm, sired by Langwater Vagabond 231275, dropped April 10, 1940, on test is ANTIETAM ROSE 727176, maternal sister to the forementioned and a close counterpart to her famous sister, Foremost Old Rose 542603.

Among the better young cows in the sale, consigned by Hill Girt Farm is ROYAL NORA BELLE OF HILL GIRT 2D 614842, three years old, on test, by a son of Noranda 108708, out of Royal Nora Belle of Hill Girt 449156, sold for $1550 in 1937 Coventry Sale, she by Langwater Mary's Royal 82716, out of Nora Belle of Hill Girt 360858 that completed a record of about 1012 lbs. fat at Hill Girt in Class A (bred for AA). From McDonald Farms four top young cows includes, FOREMOST ORILLA 544200, 5 years old, 14266.3 milk, 694.8 fat, Class C (subject to final verification and approval, bred for CC), should be fresh at sale time. Sire: Foremost Prediction 212227. Dam: Supreme's Hopeful 348394, 687.0 fat, Class A, she by Royal Supreme 137088, out of Foremost Mary 127979, 716.4 fat, Class A.

From Horse Shoe Falls Farms, two daughters of Foremost Hermes 257351, son of Foremost Loyalty 474408, 856.8 fat, Class CC, and two daughters of Langwater Beacon 250132, he by Langwater Pharaoh 98719, out of Langwater Queen of Joy 307375, this quartet materially strengthens the sale and are the kind to also materially strengthen the foundation of any herd.

Follow the line-up on this Sale in the Journal and be sure to get the Catalog from—

The Pate Sales Company • Kennett Square, Pennsylvania

We offer for sale... A SON OF

Chedco King of The Meads

he by LANGWATER KING OF THE MEADS
and out of GREEN MEADOW WISTARIA
Record: 15963.9 Milk, 807.8 Fat, Class A.

This calf was dropped April 6, 1942,
and out of CHEDCO SELMA
Record: 11132.4 Milk, 549.3 Fat, Class GG.

She is by CHEDCO CORONATION KING,
a son of CORONATION ROSE KING
and out of CORONATION LEVITY.
Record: 15252.0 Milk, 867.0 Fat, Class A.

Selma's grandam is Chedco Sally, a daughter of Aiyukpa Levity-King 2d.

Levity—Langwater—Coronation breeding.

Chedco Farm

On Route 62 - Berlin, Mass.

FRANK SMITH, *Manager*

C. E. Cotting, 50 Federal Street, Boston, Mass.

Congratulations

to RAYMOND WILDER, JR., HUGHESDALE, RHODE ISLAND, upon the purchase of

Law-Will Plato

A son of Langwater Hilarity that is a double grandson of Langwater Pharaoh and out of Langwater Joyous, 16252.5 lbs. Milk, 840.8 lbs. Fat, former Class Leader in BB.

He is out of Law-Will Gardenia's Gloria, that has milked up to 48.7 pounds per day as a first-calf heifer. "Gloria" is a daughter of Law-Will's General.

"General" is out of Imp. Pearl of Grand Fort, 19168.7 lbs. Milk, 803.5 lbs. Fat, Class A, and is a sister to Imp. Beauty's Flora of Langwater, the dam of "Hilarity." She has a record of 17054.9 lbs. Milk, 787.5 lbs. Fat, Class A.

At this time—we offer a choice selection of 20 bred and unbred heifers. Many are out of "General" daughters.

WRITE US YOUR NEEDS.

Federally Accredited *Bang's Certificate*

Law-Will Farm ***HOPE, R. I.***

ESTATE OF F. L. WILLIAMS
Owner

J. A. HANDFORD
Herdsman

EDISTO FARMS • Denmark, South Carolina

present... Another Junior Herd Sire

His Dam

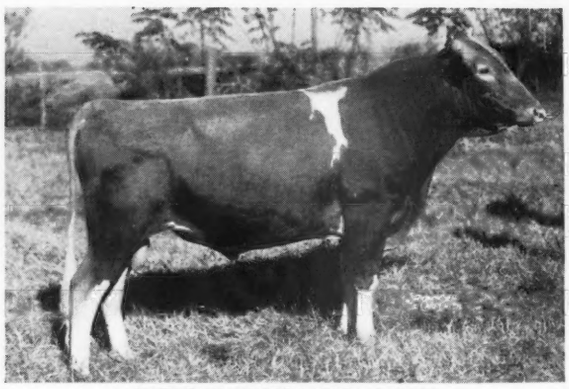

APPIN'S MANAGER 280523
Sire: ARGILLA FORECASTER, A. R.
His Sire: DOLLY'S FOREMOST OF HIGH ROCK, A. R.
His Dam: ARGILLA NORA
13673.9—654.0—A

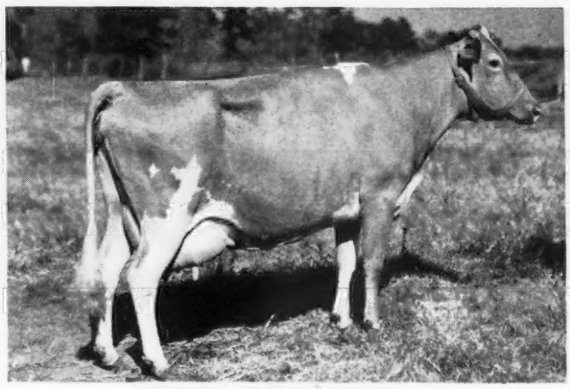

APPIN'S FLIRT 449353
11289.6—559.9—AA
Her Sire: FERN'S RAIDER OF APPIN, A. R.
Her Dam: APPIN'S COMELY LADY
13567.8—767.4—AA

Manager's daughters have excellent type and look very promising as yearlings.

SONS of MANAGER out of Good A. R. Cows will be Available.

T. B. AND BANG'S ACCREDITED

J. B. GUESS, JR., Owner J. B. GUESS, III., Manager O. H. SHARPE, Herdsman

GARDENVILLE FARM *Presents*

A Herd Sire

Pine Manor King Kenfleur ▶

A full brother to Coronation King of Pine Manor.

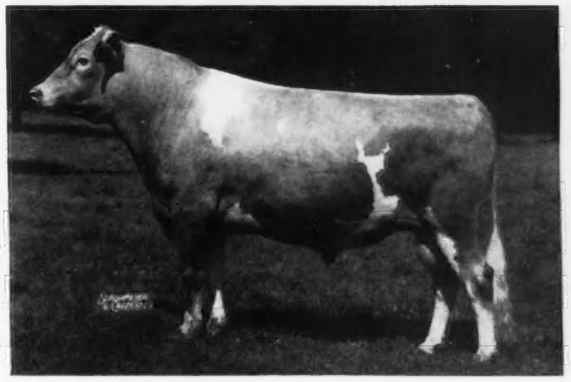

Sire: CORONATION ROSE KING, A. R.

21 A. R. daughters with 22 records average 10883.5 lbs. milk, 551.9 lbs. fat, all immature—16 as two-year-olds.

"ROSE KING" was sired by Green Meadow Ambler that traces to a Green Meadow Coronation King-Prince cross. He is out of a granddaughter of Green Meadow Steadfast and Green Meadow Courageous.

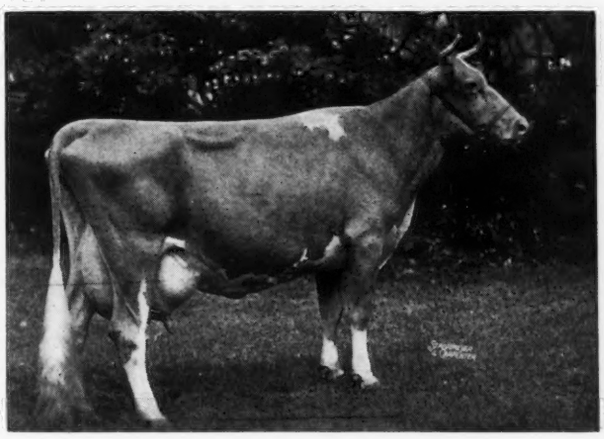

His dam

◀ ***Green Meadow Minuet, A. R.***

14433.8—708.7—F
19093.0—864.2—A

2 A. R. daughters including Coronation Minuet with 13294.1—669.8—CC.

"Minuet" is a daughter of Green Meadow Coronation King, A. R.

We are proud of the record being made by his full brother—Coronation King of Pine Manor—sire of many of Pine Manor's best young show animals. We are pleased with the get of Pine Manor King Kenfleur—it is most promising.

His sons out of A. R. cows will soon be available. Reserve one now.

WRITE US YOUR NEEDS. **Gardenville, Pennsylvania**

J. N. MATHEWS, *Owner* — *T. B. Accredited* • *Bang's Free* — A. JARDINE, *Manager*

Dispersal Sale • Wednesday, 12:30 p. m. SEPTEMBER 16, 1942

The Entire Stonecliff Guernsey Herd

At Stonecliff Farm, Bradford, Vt. Estate of F. K. LEATHERBEE

Farm is on U. S. Route 5 in Bradford, 2 miles from Bradford Hotel, with bus service from Wells River (12 miles) and White River Jct. (30 miles)—25 miles from Dartmouth College, Hanover, N. H. Train service on Boston & Maine and Central Vt. R. R.

66 Head • Langwater - Roughwood - Wethersfield

BREEDING

2 Bulls - 32 Cows - 32 Bred and Open Heifers

FEDERAL ACCREDITED FOR T. B. . . never a reactor . . . VERMONT BANG'S FREE CERTIFIED

FOR THE CONVENIENCE OF PURCHASERS WE HAVE ARRANGED TO HAVE A RELIABLE TRUCKMAN AT THE SALE WITH DISINFECTED TRUCKS TO MAKE DELIVERIES ANYWHERE.

Green Mountain pastures have long been famous for producing hardy cattle, eagerly sought by dairymen. This sale offers the opportunity to buy rugged, healthy, registered Guernseys of May Rose inheritance. Their maintainance is abundant pasture and roughage with little grain—twice daily milking—no forcing nor attempt to make records. Three cows have official records up to 13,500 lbs. milk, 628 lbs. fat, Class AA, made before going to Stonecliff.

15 Cows fresh or due . . . 15 others due October to January

One cow is 8 years old, four are 6-7 years, others 5 years and under.

4 daughters, 1 son in sale

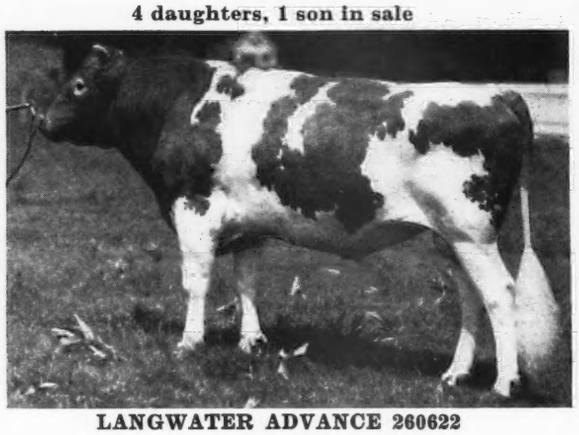

LANGWATER ADVANCE 260622
Herd Sire at Roughwood Farm
Sire: LANGWATER ALERT 236364
Dam: LANGWATER COLUMBINE 400414, A. R.
12071.5—626.0—CC
Maternal sister of Langwater Countryman

In the sale

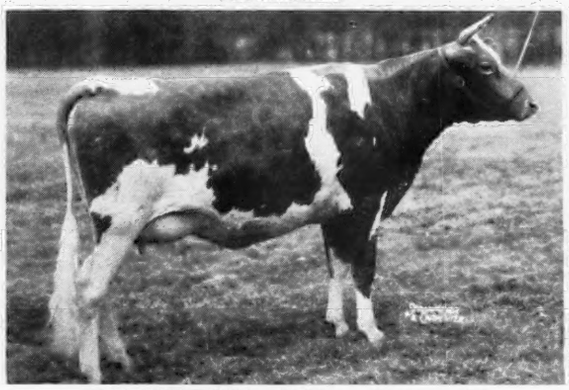

VALAMBROSA 599001 . . 3 years old
Sire: VALOR'S GOLD BOY 187182, A. R.
Son of Langwater Valor
Dam: AMBLER'S JESSIE OF GWYNLLAN 494955, A. R.
8492.6—423.2—GGG
Daughter of Green Meadow Ambler

Sires having daughters in the sale: Langwater Advance, Langwater Rising Sun, Florham Sensation, Rockingham Bright Star, Brookmead's Pharos, Wolfpen Standard, Valor's Gold Boy, Thornton's Aristocrat, Wethersfield Bellarion, Hill Girt Royal.

Stonecliff Farm, exclusive of the herd, is for sale.

FOR CATALOGS WRITE

DUNN & HARWOOD • Sales Managers

Schoharie, N. Y., and Cordaville, Mass.

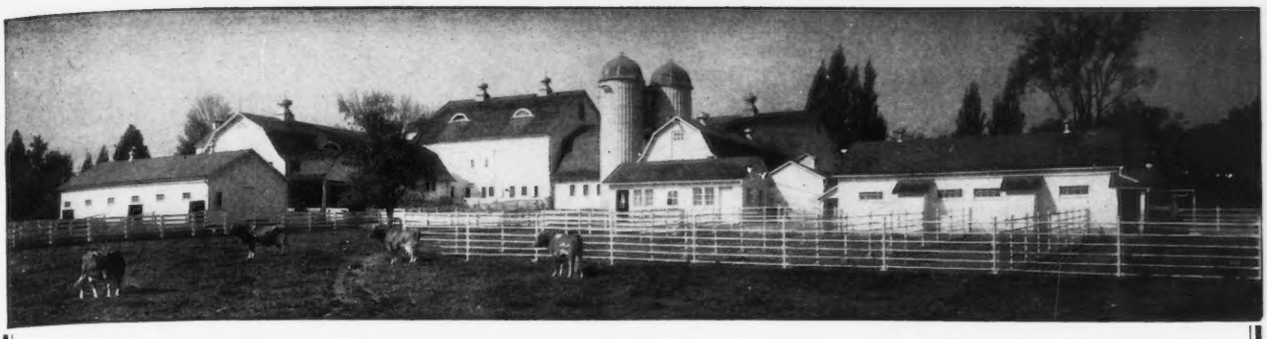

The Wistars are in Demand

Congratulations to Clifford Swingle, Lake Ariel, Pa., on his selection of Bethany Rollistar—a "Wistar" son out of Imp. France's Rolla; 14093.9—698.1—AA. C. J. Rehler, Jr., Alleghany, N. Y., purchased the bull calf featured in our Feb. 1, 1942 Journal advertisement, page 206. This calf—Bethany Wistar's Son is out of Raemelton Sunny Lass; 12714.9—653.4—D (3 A. R. daughters average 658.7).

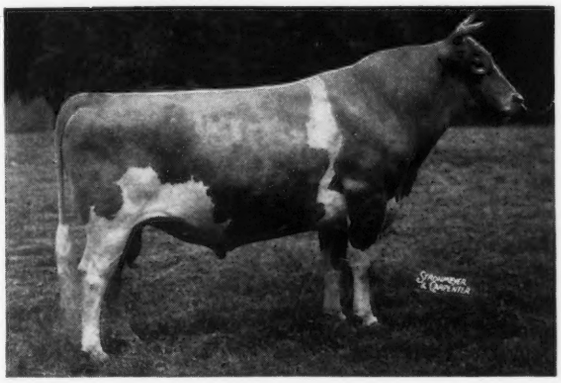

Your choice of two sons by our herd sire—

◀ Green Meads Wistar

His daughters are now on test and the first one has just finished with over 570 lbs. fat as a two-year-old (bred for double letter).

Bulls of this breeding usually for sale

GREEN MEADS WISTAR is by Langwater King of the Meads, A. R.—sire of the top bull calf at the 1942 Middle West Sale at $2,000 and the top bull calf at the 1942 Missouri State Sale at $1,200. **GREEN MEADS WISTAR** is out of Green Meadow Wistaria; 10722.2—600.8—G; 15963.9—807.8—A. 1 A. R. son, Green Meadow Watchful, A. R., and 5 A. R. daughters as follows:

	MILK	FAT	CLASS
Green Meadow Wilda	13071.7	701.8	EE
Green Meads Queen Winona	13981.7	700.3	GG
Green Meads Queen Wistful	13373.0	666.5	BB
Green Meads Queen Weigela	12743.0	736.3	C
Green Meads Lady Wistaria	12321.8	535.7	G

Let us quote you on a "Wistar" son out of a high record A. R. dam.

WRITE US YOUR NEEDS

T. B. Accredited 136265 **Bang's Free Certificate 1345**

BETHANY-HOMESTEAD FARMS, INC.

BYRON S. MILLER, *President* **Honesdale, Pennsylvania** COREY C. GAREY, *Manager*

INHERITANCE

sets the maximum limits of an animal's production and transmitting ability, while care and management determine how near the animal will come to reaching its greatest possibilities.

Good females are necessary, but the most economical and logical way to enrich the inheritance of the herd is through careful selection of herd sires. His pedigree is the top half of the pedigrees of all his sons and daughters.

Here's how to find Inheritance Information in Selecting Your Future Sire...

Your Future Herd Sire

HIS SIRE—See the Bull Buyers' Guide and refer to your PERFORMANCE REGISTER for complete details. Over 1000 Guernsey sires from which sons are available are listed as follows:

His Sire

MARYLAND

Blakeford Farms, Inc., Queenstown
Owner: George M. Moffett
Manager: Guy E. Harmon

LANGWATER REVELLER 32:41:43

S. Langwater Moonlight 28:41:42
D. Shuttlewick Queen of Joy 41:7
24 G 12518.9—630.0
29 A 15803.4—778.1
3 sons—3 daughters in P. R.

His Dam

HIS DAM—See Guernsey Breeders' Journal advertisements for cows with sons available by the above sires featured in the October 1 and other Journals by referring to the advertisers' index.

Her Sire

Her Dam

You can write a pedigree on every sire listed in the Bull Buyers' Guide from your own Performance Register.

Nothing so complete, so thorough, so easy to use as the **Performance Register** has ever been available in the history of purebred live stock. So BUY better, BREED better, SELL better.

ORDER NOW!

Volume I (two books) $8.00
(All information to July 1, 1941)

42 Summary $2.00
(All information from July 1, 1941, to July 1, 1942)

Free supplements monthly with the Guernsey Breeders' Journal.

THE AMERICAN GUERNSEY CATTLE CLUB - PETERBOROUGH, N. H.

Coolbranch . . . is line-breeding from a son and daughters of SAUGERTIES AFRICANDER 116932.

Present and future herd sires are:

COOLBRANCH PEONY'S GUARDY 287786
COOLBRANCH STEADFAST 312776
COOLBRANCH STEADFAST RULER 318684

Coolbranch Farm
Churchville.
Harford County. Maryland

ACCREDITED No. 424348
NEGATIVE No. 249 MD.

"Guardy" and "Steadfast" are double grandsons of old Saugerties Africander out of a daughter of Saugerties Africander with 12523.3 M., 734.7 F.. Class F. "Steadfast Ruler" is a grandson and a great grandson of old Saugerties Africander out of Coolbranch Ruler's Merrylou 672828 that has 5680.2 M., 308.87 F., 126 days, Class DDD. She traces to Langwater Steadfast five times; her son, seven times.

JOSEPH FRANCE
Owner

Address all communications to
1409 MERCANTILE TRUST BUILDING - BALTIMORE, MARYLAND

JOSEPH H. WEBB
Manager

OGS

could mean Office of Government Statistics or "Orfully" Good Scouts, but it doesn't in this case—it means . . .

Outstanding Guernsey Stationery
as produced by

Transcript Printing Company
PRINTERS OF THE JOURNAL
PETERBOROUGH - NEW HAMPSHIRE

Write today for special prices.

T. B. Accredited *Bang's Free*

DISPERSAL SALE
SEPTEMBER 10, 1942
60 HEAD

40 cows for winter milking, heifers, 3 bulls, popular breeding lines, D.H.I.A. records, now selling "Golden Guernsey" milk. Catalog available September 1.

STOCKBRIDGE FARMS
L. F. GOTTLIEB **Hampshire, Illinois**

Here's Another

Good "Tribune" Calf For Sale
Driftwood's May Royal

Dropped: November 24, 1941
Sire: Blakeford Tribune
A son of Langwater Ambassador, A. R.
HIS DAM

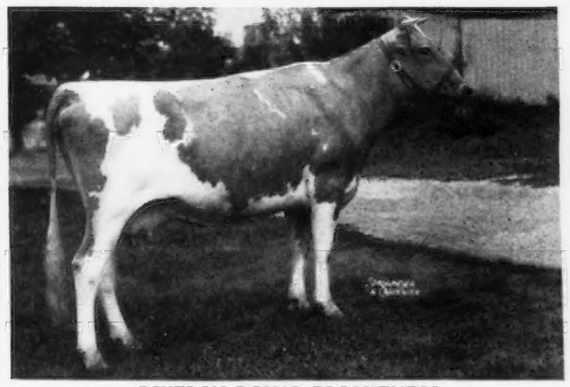

RIVELON ROYAL BRIGHTNESS
10490.5—514.0—D
"Brightness" is a full sister to Rivelon Royal Flash, A. R.
12443.9—598.4—G
13681.6—709.6—DD
ALSO TO RIVELON ROYAL MAID
15744.5—726.2—AA
Note the high production inheritance of this calf.
BRED RIGHT—PRICED RIGHT
Federal Accredited 462693 State Accredited for Bang's 205

DRIFTWOOD • Rock Hall, Maryland
GEORGE R. DEBNAM, III.

FORGES FARM GUERNSEYS

***present . . .* A Junior Sire**

FLYING HORSE PROMISE

Sire: Dunwalke Rosebud's Butterfat
He by Imp. Blanchette's Butterfat, A. R., and out of Imp. La Fleur du Jardin's Rosebud, A. R.
His Dam

ALFALFA FARM PRIMROSE, A. R.
A daughter of Douglaston Prince Royal, A. R., and out of Argilla Flute, A. R.
12058.6—765.8—E; 17564.5—1083.9—BB, highest double letter record in the breed. World's record in Class BB and 2nd highest in B. Her daughter—Flying Horse Select Primrose—made a class leading record, 6th place in GG: 12816.2—815.5—GG.

Stock of this breeding for sale. Buy this Class Leading Production Inheritance.

PLYMOUTH - MASSACHUSETTS
T. W. PRENTICE, MANAGER

RINGOLD Farm — GUERNSEY CATTLE — HAMPSHIRE SWINE

T. B. Accredited — *Ohio Bang's Certificate No. 7336*

MR. AND MRS. ROBERT D. MUSSER, *Owners* — LLOYD STILES, *Manager*

CIRCLEVILLE, OHIO

Our Herd Sire: **BROADLAND BARONET**

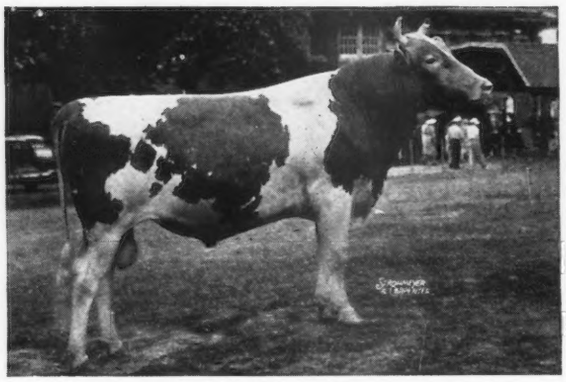

Sire: BROADLAND BORDER KING, A. R.

Senior and Grand Champion, National Dairy Show, 1938. 19 A. R. daughters. A son of Green Meadow Coronation King, A. R.

Dam: BROWNLIE ULTRA BEGONIA, A. R.
13327.3—633.0—AA 2 A. R. daughters

"Baronet" is full brother to Broadland Baron, Junior Champion at the 1936 National Dairy Show. Also, full brother to Broadland Baroness, A. R. and Broadland Bella, A. R.

A FOUNDATION COW

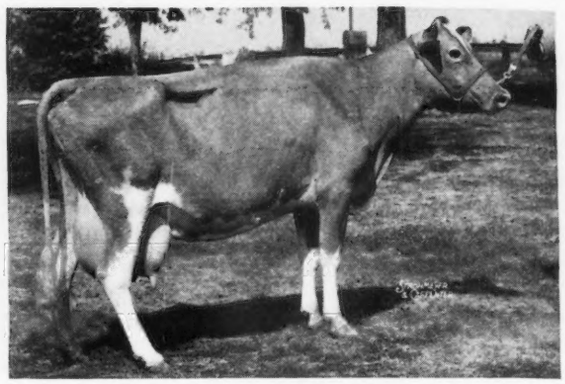

BETSY ANN OF ROSE LAWN FARM

17073.1—807.6—A (record made after she was 10 years of age).

FOR SALE

A June bull calf out of this 800 pound cow and by Baronet is now for sale. Let us send you pedigree and quote the price on this good bull calf.

BOLTON FARM

(University of Pennsylvania)

***presents . . .* Our Senior Sire**

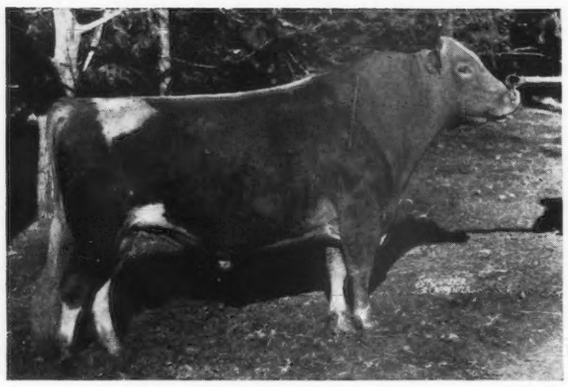

LEDA'S REX OF BOLTON 206215, A. R.

First bull calf, 1 year and under 18 mos., Penn. Farm Show, 1935. 14 A. R. daughters with records up to 13030.9 lbs. milk, 622.2 lbs. fat, Class B.

Sire: Pride's Duke of Bolton
A grandson of Langwater Kaiser, A. R., and Florham Daphne, A. R.; 15136.3—776.1—A. A daughter of Ne Plus Ultra, A. R.

Dam: Raider's Leda of Bolton, A. R.
13471.0—704.3—E
3 A. R. daughters

Stock of this breeding is usually for sale.

ACCREDITED T. B. FREE — CERTIFIED BANG'S FREE

BRISTOL, PENNSYLVANIA

A Sire that is leaving his imprint on our herd

Maple Lane Hanson's King, A. R.

13 A. R. daughters—many more now on test.

Sire: SAUGERTIES AFRICANDER, A. R.; 45 A. R. daughters with 52 records that average *12307.0 lbs. milk, 662.7 lbs. fat,* 47 immature. *A son of Langwater Africander, A. R.*

Dam: MAPLE LANE MONARCH'S VIOLET, A. R.
13128.6 lbs. milk, 651.2 lbs. fat, Class D. 1 A. R. daughter—Maple Lane Africander's Vivian with 13045.2 lbs. milk, 702.7 lbs. fat, Class G. (She the dam of Maple Lane Vivian's Steadfast, herd sire selected by Maple Lane to carry on in their herd.) "Violet" is by Saugerties Ultra Monarch, A. R.; 25 A. R. daughters with 38 records that average 12331.9 lbs. milk, 656.8 lbs. fat, 1 in triple letter, 26 immature.

Stock of this breeding usually for sale. Bulls by Kenfleur's Rose King Marvel, a son of Coronation Rose King, A. R. Bulls out of "Hanson's King" daughters.

200 Head Registered Guernseys

T. B. Accredited — *Bang's Free*

Avalon Guernseys

Macedonia, Ohio

THOMAS HARVILLE & SON

HERE'S A COMBINATION YOU'VE BEEN LOOKING FOR

A Fritzlyn bred bull calf out of a proved daughter or granddaughter of

UPLAND'S GOOD GIFT 77253, A. R.

SIRED BY EITHER OF THESE SIRES

VALOR'S FASHION 214206

17 A. R. daughters with records up to 11890.1—629.6—FF. 1st prize Senior Yearling, Wisconsin and 2nd prize, National Dairy Show, 1935. This Top Notch **Langwater Valor 79775, A. R.**, is line-bred to Imp. King of the May 9001, A. R. King of the May appears 5 times in the fourth generation.
Dam: FOREMOST'S COSQUAY has a record of 527.6 lbs. F., Class AA, and is dam of 2 A. R. daughters with 637.8 lbs. F., Class DD, 581.9 lbs. F., Class GG. A daughter of Langwater Foremost.

MAY ROSE BULL CALVES OF THIS BREEDING USUALLY AVAILABLE

At this time we offer 3 bull calves by Fritzlyn Supreme Genius, a son of "Genius," and out of a 574.0 lbs. fat, Class DD, granddaughter of Royal Supreme, A. R., and Upland's Good Gift, A. R.

WRITE US YOUR NEEDS

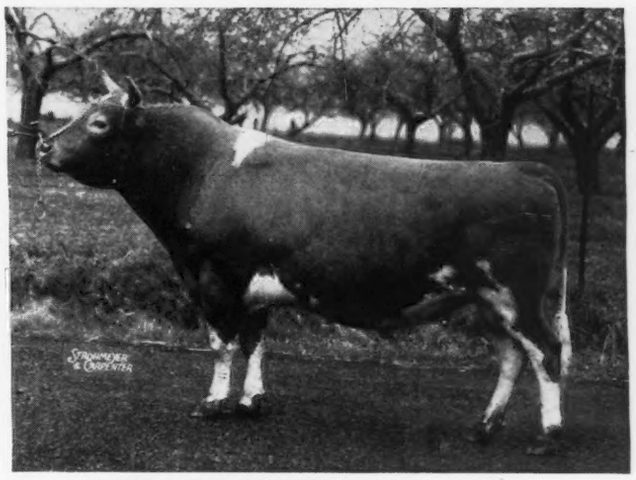

FRITZLYN GENIUS 200897, A. R.

7 A. R. daughters with 8 records average 10442.9—537.9—all immature.

Sire: UPLAND'S GOOD GIFT 77253, A. R.
Dam: FRITZLYN ULTRA GEM 201652, A. R.
14959.7—715.9—A
3 A. R. daughters average 15611.1 M., 737.6 F.
2 are full sisters to Genius

FRITZLYN FARMS • ***Pipersville, Pennsylvania***

WILLIAM F. FRETZ, Owner — Federal Accredited 43770 — Bang's Free Certified 485 — G. E. LEWORTHY, Manager

No Sire is Truly Great Unless Backed by Great Females

Such a Bull is . . .

VALLEYWOOD VALIANT HERCULES Dropped: May 10, 1938

The female line springs from Harriet of Warriston, A. R. In the Valleywood Dispersal this cow at 14 years of age sold for $400 and *her progeny brought $17,575.* This great cow combined longevity and proved transmitting power. *She is the grandam of our herd sire—Valleywood Valiant Hercules.*

"HERCULES" is a full brother to Valleywood Valiant Hero, (sold for $3800) grand champion at all leading shows including the National Dairy Show. He is sired by Valleywood Valiant, A. R. (sold for $3000), sire of 21 A. R. daughters with records up to 17708.5—901.5—B. He is out of Valleywood Harriet (sold for $1000), 14223.2—781.8—CC. Harriet is dam of 1 A. R. daughter with 12923.3—633.5—DD, and is dam of McDonald Farms Prediction, Junior Champion, N. Y., Md., Eastern States, 1941; 1st bull calf, National Dairy Show, 1941.

His sons are usually available.

Add a little of this proved and valuable blood to your herd.

WRITE US YOUR NEEDS

MT. ARARAT FARM • ***Port Deposit, Maryland***

DONALDSON BROWN, *Owner* — EVERT G. DENNEY, *In charge of herd* — VERE S. CULVER, *Manager*

A full sister to our Herd Sire
Quail Roost Maxim's Gift

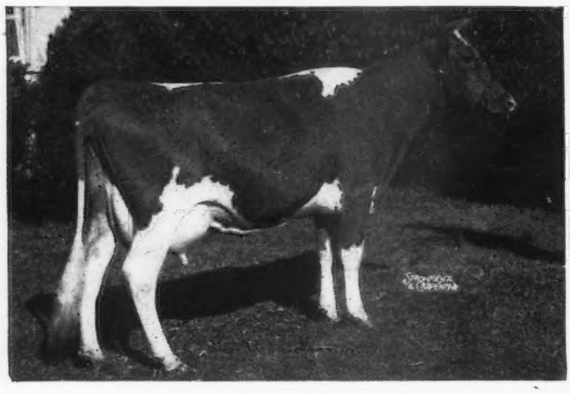

QUAIL ROOST MAXIM'S GEM
11232.0—611.0—G
12767.8—646.2—AA

A son of "Gem"—Quail Roost King Brilliant—sold for $500.00 in the 1939 Quail Roost-Maxim sale.

MAXIM'S GIFT is sired by High Point Prince Maxim, A. R., (8 daughters over 800 lbs. fat) and out of Quail Roost Generous, A. R.; 12976.6 lbs. milk, 659.3 lbs. fat, Class CC. One of the best daughters of Caumsett Taxpayer, A. R., and out of an A. R. daughter of Foremost's Gay Lad, A. R.

Stock of this proved breeding usually for sale.

MILTON FARM Arden, North Carolina

T. B. ACCREDITED F. E. LYKES, Owner BANG'S FREE

Breeders!

We are now offering
an opportunity to double up on
High Production Inheritance

For Sale . . .

Line-bred sons of

FLORHAM DUVAUX

A son of Langwater Country Gentleman out of a daughter.

Dam: FLORHAM DEVOTION
12824.0—648.7—FF
15582.5—740.5—A
15756.9—763.1—AA
16661.3—779.6—A

Send for our new "DUVAUX" sale list

LAKEWOOD FARM
MUNDELEIN, ILLINOIS

MALCOLM J. BOYLE, Trustee ART GOEDECKE, Manager

Langwater Jubelo

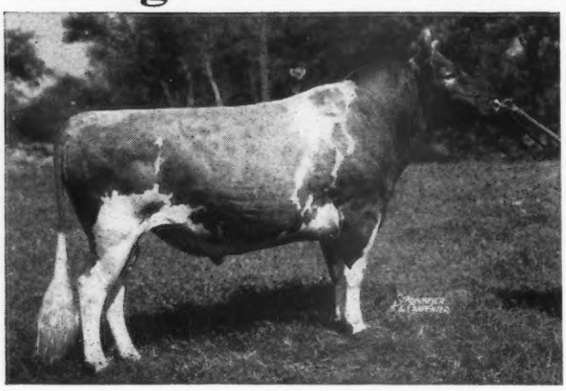

7 nearest dams average 16280.7—783.1. Jubelo is a paternal brother to Langwater Valencian—sire of top bull sold at public auction this year ($5,300). *Sire:* LANGWATER GRANDEE. His daughters are now on test at Wey Acres. He is by Langwater Merrymaker, A. R., out of Langwater Country Blossom; 15080.5—729.9—AA, a daughter of Langwater Pharaoh, A. R.

Dam: LANGWATER QUEEN OF MIRTH, A. R.
16596.0—738.1—A

"Jubelo" is being bred to daughters of Langwater Modeler, Langwater Meadow King, A. R., or Imp. Bickleigh Sequel, A. R.

Stock of this breeding usually for sale.

BIRCHFIELD FARM
South Dartmouth, Massachusetts

LAWRENCE GRINNELL, *Owner* D. N. MCLEOD, *Manager*

T. B. Accredited Herd No. 517236 *Bang's Accredited Herd No. 67*

Cowham Farm
presents . . .

A few daughters of our herd sire
CORONATION REX, A. R.

Sire: GREEN MEADOW CORONATION PRINCE, A. R.
Dam: GREEN MEADOW ROSALIND, A. R.
16246.1 M., 817.1 F., Class B

Typical "REX" Daughters

	Milk	*Fat*	*Class*	*T. M.*
Campus June Rose	17487.4	825.1	C	1095
Rex's Alice of Cowham Farm	12944.1	583.9	D	730
Rex's Rose of Cowham Farm	12261.7	576.8	EHI	1083
Rex's Lass of Cowham Farm	11977.3	554.1	FHI	1095
Meadow-Gold Rose Queen	12455.6	546.2	EEE	599
Rex's Fern of Cowham Farm	10100.1	513.2	E	1095

Now Available

Green Meadow—Maxim—Langwater blood lines

WRITE US YOUR NEEDS

C. F. COWHAM, *Owner* **JACKSON, MICHIGAN**

GOLDEN—ARROW—FARMS

REG. U. S. PATENT OFFICE

Where the Cows Milk A TON of Milk per Month

HERE ARE RECORDS THAT WE MADE FOR GOLDEN ARROW FARMS

Our Sons and Daughters Can Do This For You

We have an average of 18868.5 M., 852 F., A. R.—We are all from one sire.

Here are Our Records:

No. 17 GOLDEN ARROW MABEL milked over five tons of milk in five consecutive months.

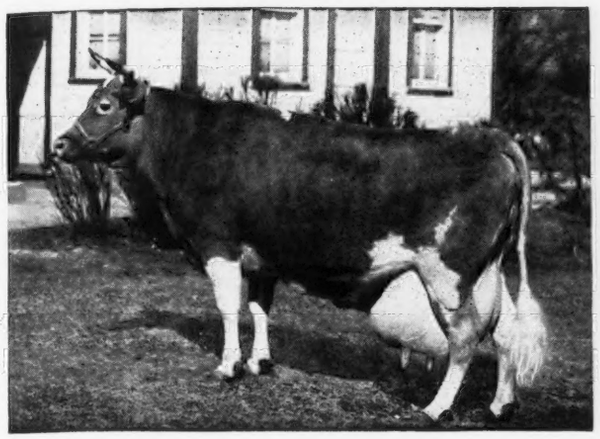

No. 17 GOLDEN ARROW MABEL 455607, A. R. Record: **20552.8 M., 812.3 F., Class AA,** D. H. I. A. Record: **20098 M., 833.1 B. F.**

No. 27—GOLDEN ARROW ROSE MARY averaged three tons of milk in three months.

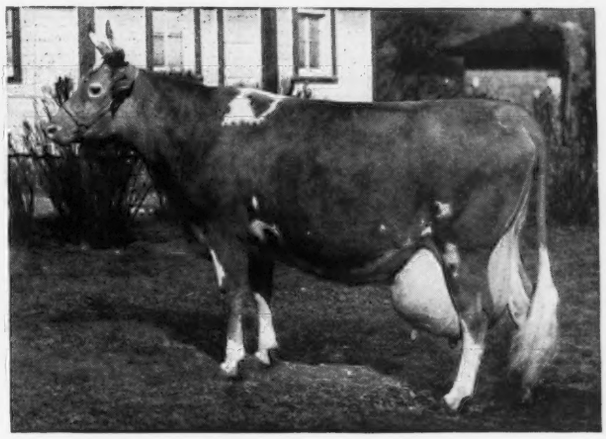

No. 27 GOLDEN ARROW ROSE MARY 455607, A. R. Record: **19324.1 M., 825.8 F., Class A.** D.H.I.A. Record: **18906 M., 890 B. F.**

No. 41 GOLDEN ARROW GERTRUDE, daughter of Rose Mary, milked over one ton of milk in one month. Her record: **18718.6 M., 859.6 F., Class A;** D. H. I. A. record: **18355 M., 876.4 F.**

No. 29—GOLDEN ARROW ALICE milked over two tons of milk in two months. Former Champion over all ages and classes and beaten by one pound only for this honor.

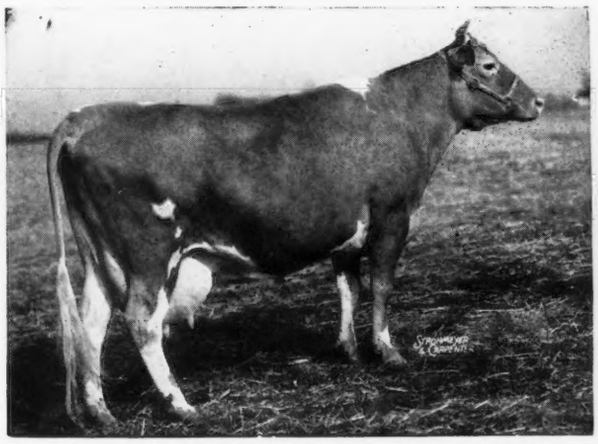

No. 29 GOLDEN ARROW ALICE 455610, A. R. Former State Champion in Class A. Record: **19373.8 M., 965.5 F., Class A.**

No. 26 GOLDEN ARROW LULU BELLE

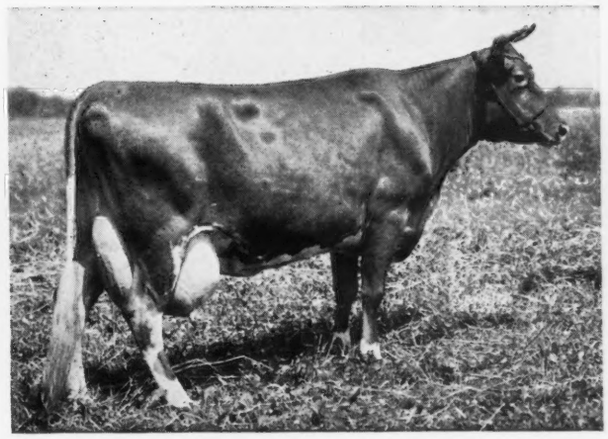

No. 26—GOLDEN ARROW LULU BELLE 455611, A. R. Record: **16223.4 M., 804.3 F., Class AA.**

The above cows and others in our herd are bred to such sires as Langwater Golden whose first four daughters averaged 11252.7 M., 625.6 F. as Junior two-year-olds, and to Cathedral Rilma of Lagrange, whose sire sired two world's record cows, and also to Duke's Memory whose dam has a record of 19373.8 M., and 965.5 F.

You can afford to own the best by contacting us.

Our advertisement appears the first of every month.

GOLDEN ARROW FARMS, *Huntington, Indiana*

Federal Accredited—Indiana Bang's Free Certificate No. 929-E

W. F. Schacht, Owner, P. O. Box 7, Huntington, Indiana

Our Female Foundation

is strong in the blood of LANGWATER PHARAOH, A. R., through the use of his son, LANGWATER HARDWICK, A. R., and strong in the blood of MIXTER MAY ROYAL, A. R., through the use of his son, GOLDEN BELLE'S ROYAL, A. R.

Today

WE OFFER line-bred bulls out of good A. R. foundation cows and sired by **Green Meads Prospect** — a son of Langwater County Squire, A. R., and out of a 826.4 lb. fat, Class C daughter of Langwater King of the Meads, A. R.

Langwater Hilarity — a double grandson of Langwater Pharaoh, A. R.

Bulls that carry these proved blood lines.

Write us your needs.

T. B. ACCREDITED NEGATIVE

GREENWAY FARM

WARE, MASSACHUSETTS

G. H. TIMMINS, Owner L. B. WILSON Superintendent

Erinton OFFERS...

sons of

Broadland Champion

FOR SALE

BULLS that carry an abundance of proved Green Meadow blood lines.

BULLS out of high record A. R. dams.

"Champion" is sired by Broadland Border King, A. R., and out of Broadland Charm (sold for $700), 10606.1 lbs. milk, 582.1 lbs. fat, Class G.

Close Up in Champion's Pedigree

BROADLAND MAY PRINCE, A. R.
GREEN MEADOW CORONATION KING, A. R.
GREEN MEADOW CORONATION PRINCE, A. R.
MIXTER HARDWICK, A. R.
MIXTER FAITHFUL, A. R.
CORONATION QUEEN OF BEAVER RIDGE, A. R.

Send for a list of Champions now available.

T. B. Accredited *Bang's Free*

Queenstown, Maryland

G. DE S. CANAVARRO, *Owner* SPENCER DASHIELL, *Herd Manager*

Norwood Farms present...

Our Senior Sire LANGWATER PLATO

Sire: LANGWATER PHARAOH, A. R.
Dam: IMP. BEAUTY'S FLORA OF LANGWATER, A. R.
13624.0—612.0—E
17054.9—787.5—A
2 A. R. sons—2 A. R. daughters

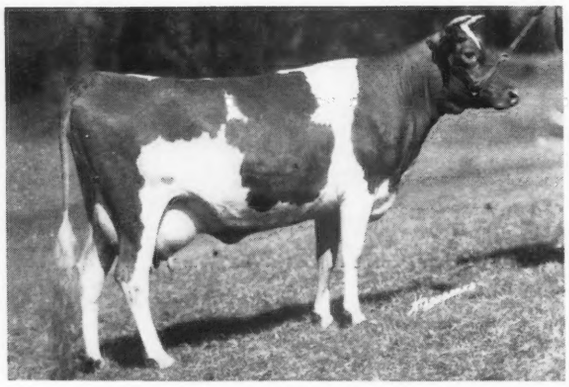

A Full Sister

← Langwater Buttercup, A. R.

13606.6—715.8—G; 15623.9—813.3—A

2 A. R. daughters—1 A. R. son

Plato is a paternal brother to such great sires as Langwater Country Gentleman, A. R.—Langwater Hardwick, A. R.—Langwater Gardenius, A. R.—Langwater Moonlight, A. R.—Langwater King of the Meads, A. R.

A son—Plato's Steadfast of Frewvale—is also in service. 4 of his daughters are now on test.

STOCK OF THIS BREEDING USUALLY FOR SALE

Choice Bulls out of A. R. Dams For Sale

NORWOOD FARMS • *Quarryville, Pa.*

W. A. FREW, *Owner* *Accredited 46617* *Bang's Free 3351* W. F. ADAMS, *Superintendent*

Add some LEVITY blood to your herd

FOR SALE ... Bulls by Argilla Zeneith

(Two crosses to Shuttlewick Levity close-up)

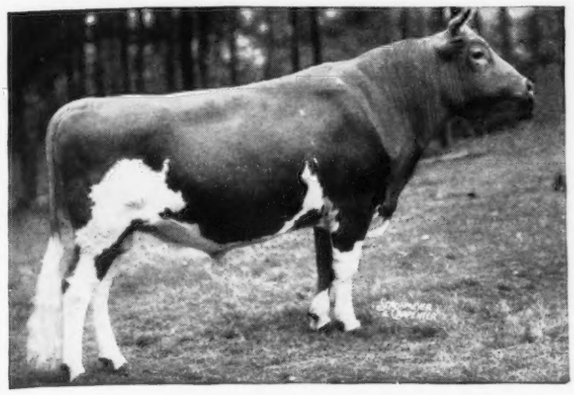

Buy the rich inheritance of Zeneith proved blood lines.

Our Herd Sire

ARGILLA ZENEITH

Sire: ALFALFA FARM PHILOSOPHER, A. R. Grand Champion, National Dairy Show; Twice Reserve Grand Champion, National; Five Times Grand Champion, Eastern States Exposition. *26 A. R. daughters with 30 records on three times-a-day milking average 12111.0 lbs. milk, 605.6 lbs. fat, all immature.*

Dam: ARGILLA ZINNIA; 11240.0 lbs. milk, 627.1 lbs. fat, Class D. She is by Aiyukpa L. Czar; *13 A. R. daughters with 21 records average 12941.1 lbs. milk, 677.4 lbs. fat, 14 immature.* "Czar" is a double grandson of Shuttlewick Levity, A. R., being sired by Aiyukpa Levity-King, A. R., and out of Shuttlewick Mirth, A. R. "*ZENEITH*" is a maternal grandson of Argilla Queen Ann, a great producing A. R. daughter of Langwater Sentinel, that has 4 A. R. daughters.

R. UDELL THORNTON
Owner

SCOTTY MCGOWAN
Manager

Thornton Farms

Acushnet, Massachusetts

Reserve a Bull Calf

by COLDSPRING'S ROMULUS LAD out of an A. R. daughter of our Senior Sires—RILMA'S CATHEDRAL ROSE'S KING, A.R. HILL GIRT MERRY NOBLEMAN, A. R.

Our New Junior Sire . . .

Coldspring's Romulus Lad

Sire: LANGWATER ROMULUS, A. R.

A paternal brother to our bull sold for $1550 in the 1942 Coventry Sale and a paternal sister brought $1150. A son of Langwater Merrymaker, A. R., and Langwater Country Flower, a great producing A. R. daughter of Langwater Steadfast, A. R.

Dam: HARDWICK'S ULTRA LASS
10355.9—630.4—GG

A daughter is on test at Coldsprings and in 141 days has made 4873.0 milk, 249.29 fat in G.

Lass is by Mixter Hardwick, A. R., a son of Mixter May Royal, A. R. and Mixter Faithful.

VISITORS ALWAYS WELCOME—CORRESPONDENCE SOLICITED

"By their records you will know them"

Federal Accredited Certificate 284084
Abortion Free Certificate 288

Chesterbrook Farm

Berwyn, Chester County, Pennsylvania

ESTATE E. B. CASSATT, *Owner* PETER J. BOLAND, *Manager*

Did You Realize

That the Fifth Highest Priced animal sold in the recent Riegeldale Sale was out of a daughter of our senior sire—HAZELWOOD'S HECTOR, A. R.

This cow—Riegeldale Lord's Pansy—*sold for $1,100.* She is out of Hazelwood's Pansy, A. R., 10841.1 lbs. milk, 547.9 lbs. fat, Class GG, *a daughter of Hector—our herd bull.*

ANOTHER "HECTOR" daughter has just finished test at Lakemont Dairy, Inc., Winter Park, Florida, and is NEW STATE CHAMPION IN CLASS EE.

KING'S DAIRY FARM

Bishopville, South Carolina

W. C. KING, *Owner* A. B. MOONEYHAN, *Manager*

Wethersfield

How would the young gentleman pictured below fit into your breeding program ?

His sire is a son of **Langwater Pharaoh, A. R.** and out of **Langwater Ceres**, 12883.9 lbs. M., 636.9 F., Class AA.

Here he is with his dam

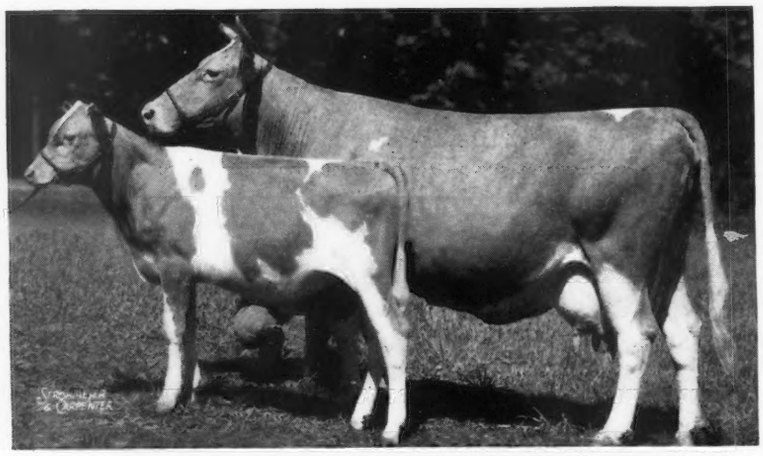

Good Breeding, Type and Production

RIVERVIEW'S GERTRUDE, A. R.

11833.4—736.9—EE; 12547.6—734.4—CC; 14042.0—800.7—A

Twice Grand Champion at Topsfield, now on retest and in **233** days has made **10776.4 M., 605.46 F., Class A.**

Gertrude freshened for us the first time, December 7, 1935, and has since produced **71,831.1 Milk** and **4,029.57 Fat.**

She is the dam of **Wethersfield Victoria, A. R., 12267.1 M., 678.6 F., Class FF. 1st prize** four-year-old at **Topsfield Spring Show, 1942.**

Gertrude is sired by **Langwater Peter Pan 116859, A. R.**, sire of 65 A. R. daughters, including:

LANGWATER HONORIA	17270.7—937.4—AA—Former Class Leader
	13264.1—698.8—G
BRYNCOED'S BEATRICE	14556.4—810.5—C
BROADWATER ANITA	14630.1—804.1—FHI—Former Class Leader
RIVERVIEW'S GERTRUDE	14042.0—800.7—A
	11833.4—736.9—EE
	12547.6—734.4—CC
LANGWATER ALINE	15415.7—788.7—F—Former Class Leader

Gertrude is a great granddaughter of **Gertrude Claire 99550, 20738.1—1020.0—A.**

We will be glad to send you extended pedigree and price.

Federal Accredited No. 223191 *Mass. Bang's Free Herd No. 49*

REX O. LE PARMENTIER, Mgr. Tel. Danvers 101 **Danvers, Massachusetts**

WHAT THE COWS ARE DOING

ON ADVANCED REGISTER TEST

SPECIAL NOTE: This list contains monthly and total credits for all cows, omitting decimals (except for the month's credit of butter fat) and the month's per cent of butter fat. When more than one month's credit is computed at the same time, only the last month's credit will appear with cumulative totals. These credits are subject to verification and correction until final approval and acceptance and all tests are made on the one-day basis except as otherwise indicated. Animals are tested in seven classes as follows: Class A, five years and over; class B, four and one-half to five years; class C, four to four and one-half years; class D, three and one-half to four years; class E, three to three and one-half years; class F, two and one-half to three years; class G, under two and one-half years.

Reentry test is indicated by a * before the cow's name. Triple letter record is indicated by a †.

Name and Number	Cl.	Days	Mo.	Production Credit Milk	Production Credit Fat	Total Credit Milk	Total Credit Fat
Adams, G. L., Coldwater, Ohio. ARHT							
Golden Glow Ella Anne	G	284	June	867	34.89	8736	377
Adams, S. N., Portland, Ind. ARHT							
Limberlost Flora	G	144	June	1011	39.74	4937	199
Adohr Milk Farms, Tarzana, Calif.							
Adohr Ada Aster	G	251	June	737	37.59	6421	333
†Adohr Admiration Loftus	D	288	June	657	28.38	7906	319
Adohr Armistice	G	318	June	874	46.63	11099	560
Adohr Blume	G	318	June	855	41.40	9850	467
Adohr Buttercup Jewel	A	186	June	826	38.94	6992	321
Adohr Fantine Isabel	C	365	June	364	19.12	9199	464
Adohr Flora	F	253	June	880	49.04	7859	412
Adohr Hanaway's Phyllis	D	322	June	628	35.55	8166	445
Adohr Hellen Eldor	E	194	June	886	52.84	6092	340
Adohr Janie	B	276	June	738	38.17	8773	423
†Adohr Lena Recorder	G	305	June	663	32.83	7424	353
Adohr Lubas Dolly	F	365	June	46	2.44	10932	518
Adohr Lubas Jenny	F	108	June	1326	51.73	4913	201
Adohr Mary Lady	A	242	June	779	35.44	7251	312
Adohr Nina	E	74	June	893	38.06	2383	107
s. Eldor of Adohr Farms	D. Rock Creek Oliver's Nina						
Adohr Recorder's Isabel	G	257	June	956	41.12	8432	358
Adohr Ruby Leader	G	257	June	640	35.23	6175	330
†Adohr Silver Ideal	A	64	June	1203	45.71	2616	100
s. Ideal of Thousand Springs	D. Adohr Fantine Selma						
*Adohr Supreme Calico	B	212	June	1449	76.80	11312	597
*Angeline's Evangeline	A	128	June	1438	61.57	6533	310
Crimson Glow of Cloverlawn	A	242	June	954	43.43	8721	400
†Kedell Flaming Rose	A	112	June	1136	57.39	4681	216
Peshell Mary	A	272	June	609	30.47	7840	378
†Sylva of Valley View	A	110	June	996	48.81	4221	194
*Sylvia of Vanoy	A	271	June	811	34.89	9027	439
Troutmere Edwitcha	A	84	June	1358	63.30	4120	182
s. Troutmere Honorable James	D. Troutmere Emmy Lou						
Aigler, Paul J., Aigler Farm, Bellevue, Ohio. ARHT							
†Aigler Farm Colleen	G	305	June	424	23.75	6804	340
Aigler Farm Dixie	G	329	June	610	33.57	8373	388
Aigler, R. J., Est., Aigler Farm, Bellevue, Ohio. ARHT							
†Aigler Farm Pride	G	98	June	685	22.96	2506	94
Alabama, State of, Kilby Dairy Farms, Montgomery, Ala.							
†Kilby's Gladys	B	135	June	813	45.64	4141	217
†Kilby's Ruby	A	34	June	1041	36.96	1133	40
s. Gayoso Actor's Beaux	D. Warrior's Edna Darden						
†Kilby's Zora Lee	A	38	June	1420	54.13	1754	66
s. Langwater Flippant	D. Actor's Beaux's Lady Curry						
†Majesty's Liberty Bell	B	76	June	1052	43.68	2730	110
Aldrich, Stuart M., The Aldrich Farm, Rehoboth, Mass.							
Aldrich Farm Pastel	G	171	June	965	50.70	5739	285
Monarch's Yvonne	G	303	June	601	38.96	7897	481
Secret's Godetia	E	87	June	992	43.26	3213	151
Secret's Petunia	G	86	June	771	42.26	2657	133
s. Green Meads Proud Secret	D. Aldrich Farm Ferne						
Secret's Queen Marigold	G	179	June	832	45.43	5242	273
Secret's Superba	G	46	June	1068	47.53	1627	72
s. Green Meads Proud Secret	D. Birchfield Fame						
Alford, E. F., Alford Guernsey Farm, Fargo, N. Dak. ARHT							
†Verndale's Floreda May	B	92	May	1130	50.97	3529	149
Verndale's Miss Glory	A	232	May	624	33.47	6790	334
Anderson, Don, "the little farm," Fort Collins, Colo. ARHT							
†Dimples of Marine View	G	150	June	830	41.53	4379	208
Repeater's Bell of Oak Park	G	19	June	437	17.70		
s. Foremost Repeater	D. Estella of Oak Park						
*Sunshine Golden Vember	D	264	June	1130	48.06	11437	502
†"the little farm" Vember	G	82	June	973	36.02	2787	107
s. Chuckanut Premier Prince	D. Sunshine Golden Vember						
Anderson, Robert, "the little farm," Fort Collins, Colo. ARHT							
†Dick's Nannie of Oak Park	F	100	June	1082	48.70	3784	175
Pioneer Beautiful	C	217	June	746	44.04	6406	382
Andrus, Julia Dyckman, Memorial, Incorporated, Bournedale Farms, Yonkers, N. Y. ARHT							
*Bournedale Coraletta	E	262	June	853	45.13	9627	478
Bournedale Lady Margaret	G	59	June	1140	44.48	2239	89
Bournedale Lady Victoria	F	365	June	823	49.91	11089	620
Bournedale Miss Democracy	G	135	June	832	42.56	3797	190
*Bournedale Nella Jay	E	226	June	1259	60.08	11008	521
Bournedale Pride	G	90	June	879	41.61	2695	124
Bournedale Victoriana	G	147	June	799	42.92	3944	201
Archer, Caroline, Flying Hill Farms, Reading, Pa.							
Flying Hill Country Kindness	E	287	June	935	50.03	9763	534
Flying Hill Country Trophy	B	336	June	660	28.74	10129	494
Flying Hill Mistress Stella	G	255	June	820	40.22	7793	390
Flying Hill Mistress Vanity	G	223	June	1210	50.22	9861	407
Flying Hill Royal Ann	E	102	June	1132	59.20	4532	186
s. Flying Hill Prince Royal	D. Notable Ann of Brookside						
Flying Hill Royal Damoselle	F	365	June	219	8.61	11060	557
Arizona, University of, Tucson, Ariz. ARHT							
†Arizona Farms Amanda	A	80	June	1466	68.20	3930	191
†Arizona Farms Gardenia	G	118	June	953	41.57	4201	189
*†U. of A. Royal Millie	B	270	June	587	29.35	7999	404
U. of A. Surrogate's Grace	E	328	June	385	21.02	8311	447
Austin, R. J., Liseter Farms, Newtown Square, Pa.							
*Libelsun's Africander's Creamcup	A	303	June	951	43.59	11105	498
*Libelsun's Thea	A	174	June	739	37.40	5434	262
*Libelsun's Westbrook Esperance	A	291	June	639	35.80	9016	411
*Liseter Belladonna's Glorious	D	162	June	1162	50.43	6838	295
*Liseter Belladonna's Nellette	D	192	June	976	44.51	7404	324
*Liseter Belladonna's Sunshine	A	303	June	884	48.57	11525	602
*Liseter Libelsun's Villetta	A	99	June	1140	56.91	4113	185
*Liseter Merry Top's Donna	A	154	June	888	52.50	5324	289
Avondale Mills, Sylacauga, Ala. ARHT							
*Avondale Grace	D	119	June	891	30.14	3603	127
Avondale's Patsy's Lib	G	365	May	519	30.94	8925	427
Darlenia of Ponce de Leon	A	303	June	667	26.71	9567	438
*Foremost Mazie	A	122	June	1137	34.11	4487	145
*Klondike Milicent	A	323	June	652	33.67	8560	450
Maybelle of Ponce de Leon	A	222	June	893	33.32	8711	364
*Roscoe's Mab	A	261	June	889	40.11	8300	368
Valentine of Ponce de Leon	A	220	June	843	49.54	7633	379
Bache, Carter, Maywood Farms, Stillwater, Pa.							
Lily's Golden Sunset	C	255	June	867	43.90	8217	394
Maywood Dolly	G	262	June	719	42.53	7484	370
Maywood Gypsy Lady	E	342	June	994	41.59	13844	544
Maywood Miss Margery	G	356	June	815	37.83	11214	484
*Maywood Nora Galli 2d	C	271	June	1092	55.93	11846	579
Maywood Pearl's Select	G	106	Apr	904	36.45	3438	140
Maywood Thanksgiving	F	365	June	253	15.03	11695	604
Melody of Maywood	G	188	June	951	41.78	6918	282
Red Head Ann	C	233	June	866	45.59	8390	408
Baird, C. W., Two Brooks Farm, Basking Ridge, N. J. ARHT							
*†Heartsease Butterfat Alma	B	156	June	1326	51.61	7663	314
*†Hilltop Butterfat Beth	E	148	June	968	54.21	5294	279
†Hilltop Butterfat Etta	G	284	June	831	42.01	8984	414
*†Stony Ford Peruvian's Bella	A	62	June	1685	67.26	3488	142
s. Bethany Peruvian	D. Stony Ford Fair Bella Rosa						
†Two Brooks Catherine	G	63	May	1109	54.69	2358	112
*†Two Brooks Contessa	C	283	June	1068	57.78	12351	639
*†Two Brooks Katinka	A	168	June	1443	68.40	8575	422
Baldwin, Charles, Rose Lane Farm, Pennington, N. J. ARHT							
Adell of Rose Lane	G	103	June	1184	51.07	4130	193
*†Belva of Rose Lane	A	115	June	786	36.91	3358	151
*†Lady Diana of Rose Lane	B	262	June	600	32.94	7479	346
Merry Valentine of Rose Lane	F	317	June	656	29.82	8072	397
†Princeton's Merry of Rose Lane	G	266	June	548	24.26	5862	253
*†Rose Blossom of Rose Lane	E	157	June	753	34.56	4416	202
Barclay, D. W., Chuckanut Farm, Burlington, Wash. ARHT							
Chuckanut Bettina	F	217	May	974	46.02	8181	381
Chuckanut Phyl-A.	E	365	June	326	19.55	10352	563
Barclay, Hugh, Douglaston Manor Farm, Pulaski, N. Y.							
Douglaston Baroness Clarina	G	353	June	903	51.84	10337	584
*Douglaston Baroness Oriel	B	135	June	1135	55.64	5044	259
*Douglaston Baroness Raiensdale	A	112	June	1495	75.65	5843	280
*Douglaston Lady Marcia	A	96	June	1496	66.29	4927	212
Douglaston Maharanee Dawa	G	262	June	798	43.45	6701	364
Douglaston Maharanee Gompa	G	173	June	807	43.05	4683	255
Douglaston Maharanee Kala	F	160	June	614	38.67	3688	218
Douglaston Maharanee Padma	F	45	June	1119	42.32	1650	62
s. Douglaston His Royal Highness	D. Douglaston Royal's Pride						
Douglaston Maharonna Chauda	G	265	June	746	40.24	6963	368
Douglaston Maharonna Nepal	F	280	June	905	45.90	7828	432
*Douglaston Princess Julia	A	103	June	1516	72.31	5532	238
Douglaston Queen Charlotte	G	172	June	1039	48.55	6296	275

Douglaston Queen Edith	G	150	June	952	52.68	4876	248
Douglaston Queen Mary	G	65	June	1239	53.79	2629	113
s. Douglaston Coronation King 2d			D. Douglaston Lady Marjory				
Douglaston Rosy Queen Anne	G	140	June	1115	58.77	5167	238

Barnard, R. H., Indian Knoll Farm, Sylvania, Ohio. ARHT

Dictator's Dora's Queen	E	79	June	1125	48.95	3478	158
Guern-Zalee Phyllis 2d	A	54	June	965	45.48	1730	80
Haven Hills Aida 3d	C	86	June	1338	57.44	4211	207
s. Ultra May's Neptune			D. Haven Hills Aida				
Longacres Early Dawn	G	230	June	656	29.88	6909	296
Longacres Melba	F	220	June	871	33.83	8016	320
Raymondale La Verna	G	92	June	1064	46.52	3662	163
Rose of Halfred Farms	E	51	June	911	40.20	1636	68

Batterman, Henry L., Beaverbrook Farm, Mill Neck, N. Y. ARHT

†Beaverbrook Babette	G	305	June	19	1.01	6575	327
Beaverbrook Betty Lou	F	212	June	1150	49.14	8430	352
†Beaverbrook Glenelda	G	59	June	1023	49.04	1940	93
s. Beaverbrook Radiant Star			D. Glengeran Governess				
Beaverbrook Jewel's Jasmine	G	298	June	1073	57.63	11149	541
*Beaverbrook Morning Glory	B	15	Mar	788	33.84		
s. Valentine of Woodside			D. Beaverbrook Gladiola				
Beaverbrook Pauletta	G	317	June	1091	50.22	12003	504
Beaverbrook Rosemary Girl	G	265	June	1319	55.83	11003	438
Beaverbrook Sheila	F	181	June	1166	52.62	7496	325
*Brightside Beauty	A	365	June	551	28.37	16807	776
*Bright Starlight	A	365	June	54	3.09	14349	704

Bauckus, H. H., Green Tree Farms, Town Line, N. Y. ARHT

*Caesar's Sensation of Paynehurst	D	111	May	1465	67.72	5843	264
Caesar's Snowball of Paynehurst	F	83	May	1244	51.01	3422	146
*Criss Cross of Hedgewood	E	365	May	760	43.82	12579	692
Green Tree Caesar's Dorothy	E	173	May	922	43.27	4957	221
Green Tree Caesar's Toddy	G	365	May	595	35.19	9099	483
Green Tree Hopeful	G	365	May	354	16.33	11508	523

Baur, Philip J., Witchwood Farm, Spring House, Pa.

Blossom's Son's Jewel	E	283	June	639	40.77	7196	404
Foremost Happy Maid	C	298	June	797	35.15	11186	424
*Formost Oreanna	C	203	June	896	42.33	7917	372
Golden Harvest Lotty	E	136	June	1418	52.33	7068	263
*Grassland Franquel	A	220	June	1224	50.20	10726	432
*Pandora of Treweryn	D	198	June	876	39.70	6972	281
Witchwood Actress	G	181	June	970	45.53	6759	295
Witchwood Supero Amy	G	187	June	1127	43.52	7935	300
Wolfpen Bagatelle	A	236	June	836	36.03	7653	346

Baxter, Jere, 3rd, Mountain Meadow Farm, Hotchkiss, Colo. ARHT

*Adelaise of Chicona	A	365	June	479	26.11	9735	500
Arbutus of Chicona	D	212	June	723	32.90	6199	279
*†Bellona of Chicona	D	24	June	879	37.39		
s. Chicona Bayard			D. Barbarita of Chicona				
*†Chuckanut Susie	A	273	June	801	42.01	9093	444
†Didessa of Chicona	E	291	June	340	21.82	7514	334
†Dixie's Darigold Patsy	B	105	June	1151	60.11	4306	212
*†Gay of Chicona	C	62	June	1149	63.08	2404	144
s. Chicona Bayard			D. Gardenia of Chicona				
*Goldy of Zepol	A	142	June	1112	51.16	5578	251
Iris of Kamilche	A	365	June	358	18.64	9055	432
*Leila of Delphi Dell	A	169	June	884	47.77	5756	289
†Loma of Delphi Dell	C	107	June	1221	51.29	4781	209
*†Nancy of Mt. Pleasant View	A	52	June	1265	62.27	2122	105
†Nedda of Chicona	G	91	June	916	39.87	2789	116
*†Nellie of Valley Pride	A	35	June	1314	63.88	1502	73
s. Chuckanut Harvester			D. Queen of Valley Pride Farm				
*†Nesta's Beauty of Valley Pride	A	29	June	1037	43.58		
s. Western Glow Masher King			D. Nesta of Chicona				
†Polandra of Chicona	E	209	June	989	46.69	7504	352
Tilly of Springside	E	153	June	967	44.52	5508	266
†Wesclair Cloverleaf	C	288	May	782	38.34	9734	427

Beaty, Everett R., The Golden Grange, Huntington, Ind. ARHT

†Chief's Ella of Union	G	305	June	295	17.31	5558	262
†Chief's Fay of Union	G	305	June	376	22.16	5680	261
*Golden Grange La Bon 2d	A	181	June	692	36.43	5409	256
Golden Grange Maybe	G	318	June	370	17.97	6391	265
*†Golden Grange May-Belle	B	242	June	703	33.06	7043	320
†Golden Grange Peggy	E	51	June	1027	52.62	1710	87
s. Orchard Lawn's Marcander			D. Pearl's Peggy				
†Golden Grange Question	A	37	June	1133	53.29	1395	65
s. Kenfleur's Pilgrim Crescent			D. Bonnie of The Golden Grange				
†Golden Grange Vaniese	E	289	June	232	12.79	7432	302
†Golden Grange Vanilla	F	36	June	1079	58.18	1281	69
s. Golden Grange Rosemere			D. Golden Grange Pricilla				
†Meadow Lodge Blue-Bonnet	F	36	June	907	38.10	1072	45
s. Meadow Lodge Masterpiece			D. Meadow Lodge Blue Belle				
*Meadow Lodge Paula's Lassie	A	194	June	837	41.47	6680	341
*Star Evalon	A	173	June	1069	47.59	7248	308

Beaty, Everett R., The Golden Grange No. 4, Hartford City, Ind. ARHT

*Golden Grange Verna	A	349	June	544	25.53	11146	467

Bedford, F.T., Nyala Farm, Greens Farms, Conn. ARHT

*†Afton's Anita	C	49	June	1192	47.95	1981	79
s. Afton's Pioneer			D. Afton's Orphan Annie				
*†Caumsett Country Grace	C	90	June	1170	51.96	3784	165
†Fair View's Lady Mollie	F	57	June	662	31.95	1302	62
s. Mill Dale's Hill Billy			D. Gerar Prue				
†Fairview's Lady Shelia	F	61	June	940	44.40	2051	96
†Fair View's Pretty Girl	G	42	June	832	44.05	1161	61
s. Gabriel's General			D. Fair View's Prue				
*Foremost Orthwina	C	131	June	920	48.81	5050	246
†Foremost Peg	C	42	June	1070	46.47	1518	68
Foremost Philomena	D	161	June	897	35.28	6214	246
†Golden Harvest Supreme's Kitty	D	161	June	846	43.67	5899	286
†Marvel's Daisy Girl	F	38	June	944	40.33	1180	50
s. Brooklandwood Marvel			D. Galore's Daisy Girl				
McDonald Farms Echo	G	209	June	693	35.17	6569	334

Beebe, Charles Philip, Eastleigh Farms, Framingham Center, Mass.
1 & 2 day test

†Eastleigh Fanchon	A	54	May	1229	64.69	2084	106
s. Eastleigh Prince			D. Sheik's Forges Freesia				
*†Eastleigh Marianna	A	66	May	1695	78.48	3462	165
s. Langwater Honorable			D. Steele's Hill Marianna				

Beldon, Paul, Van Wert, Ohio. ARHT

†Achievement's Hildie	G	116	June	1138	49.88	4781	201
†Conquest Golden Lockes	G	47	June	794	46.53	1224	71
s. Pine Manor Rose's Conquest			D. McClellan's May Flower				
†Sunbeam's Conquest Rose B.	G	47	June	881	36.33	1383	56
s. Pine Manor Rose's Conquest			D. Norma's Sunbeam				

Bell, Samuel H., "Rockwood," Dublin, Va. ARHT

†Cosquay's Gold Lassie	F	304	Apr	158	9.61	5834	299
Mary Elizabeth of Clover Farm	E	318	June	492	23.74	7300	342
†Rockwood Pink Bo	G	146	June	677	36.24	3461	173
Rockwood Stardust	F	185	May	879	49.54	4936	247
†Windsor Esther	G	70	June	903	48.35	2141	100

Benham, Donald C., Convent, N. J. ARHT

†Convent's Cleo	G	273	June	733	37.75	7547	348

Bennet, Paul H., Ben-Bow, Quitman, Ga. ARHT

Ben-Bow C. Belinda	G	135	June	777	28.76	3678	161
†Ben-Bow C. C. Lucy	F	121	June	692	27.72	3041	135
s. Holly Farm Caesar			D. Ben-Bow C. Cleo				
†Ben-Bow C. Flo	G	70	June	735	31.61	172	75
s. Holly Farm Caesar			D. Ben-Bow Blanche				
†Ben-Bow NC. Clo	G	107	June	639	30.81	2200	107
s. Riegeldale King Ned			D. Ben-Bow C. Maudy				
†Ben-Bow NC. Joan	F	108	June	749	33.94	2815	137
s. Riegeldale King Ned			D. Ben-Bow C. Julia				
†Ben-Bow N. Elaine	F	51	June	933	37.69	1533	66
s. Riegeldale King Ned			D. Mignonette of Mill Pond				
Ben-Bow N. Zada	G	263	June	672	30.85	6018	288

Berryland Fruit & Dairy Farms, Limited, Haney, British Columbia, Canada. ARHT

†Double Supreme's Dolly	F	265	June	667	40.77	6625	335
Foremost Neggie	A	26	June	1028	40.02		
s. May Royal's Valor			D. Foremost Dolly's Fanny				
Marose's Berryland Queen	F	184	June	1044	48.98	6739	320
s. Foremost Double Supreme			D. Foremost Marose				

Bethany-Homestead Farms, Incorporated, Honesdale, Pa.

Bethany Archer's France	G	358	June	793	44.83	12032	580
Bethany Favor's Georgie	G	365	June	373	22.71	8813	461
Bethany Favor's Hazel	G	222	June	777	39.03	6774	303
Bethany Favor's Hollara	G	143	June	898	47.46	4618	219
Bethany Favor's Nell	G	348	June	583	27.73	11683	444
Bethany Favor's Patricia	G	364	June	748	44.48	10815	547
Bethany Favor's Tabby	G	217	June	748	40.67	6417	290
Bethany Royal Lass	G	143	June	893	42.60	4804	203
Coldspring's Romulus' Veda	G	149	June	851	40.76	4532	206
Fairlawn Constance	F	365	June	87	5.26	10917	570
Fairlawn Dahlia	G	157	June	794	44.03	4670	221
Fairlawn Dawn	F	185	June	849	37.11	6212	244
Fairlawn Dew Drop	G	193	June	813	39.47	5600	224
*Rockingham Princess Marilyn	A	365	May	752	37.61	15069	715

Biery Guernsey Farms, Incorporated, Franklin, Pa.

Biery Farms' Pride	G	318	June	340	19.03	6975	325
Daisy's Audre Doll	C	343	June	382	22.68	10157	468
Doll's Polly	A	343	June	461	23.83	9820	456
*Franchester May Maid	B	365	Apr	264	15.96	10798	507
Inspiration's Muriel	D	355	June	395	22.83	9688	466
King's Ultra Grace	A	315	June	703	43.26	11342	531
Marilea Gay Boy's Girl	D	296	June	419	18.10	9889	377
Marilea Patricia	G	323	June	554	26.11	8614	352

Bird, Charles S., Endean Farm, East Walpole, Mass.

Endean Buan	G	38	June	1299	52.76	1617	65
s. Argilla Plato			D. Endean Pamela				
Endean Fedelma	G	38	June	1284	54.33	1577	66
s. Argillo Plato			D. Oaks Farm Jean				
*Endean Marmia	D	111	June	1497	66.92	5677	263
s. Charlescote Marmion			D. Argilla Farm Charity				
Endean Ness	G	39	June	1380	64.34	1730	80
s. Argilla Plato			D. Sand Beach Sovereign				
*Oaks Farm Jean	A	136	June	1532	66.51	7169	310

Black, Roger A., Raemelton Farm, Mansfield, Ohio. ARHT

Ballylin Dutchess	A	206	June	1361	60.18	10527	461
Green Meads Queen Wistaria	G	223	June	1174	51.33	9243	388
*Raemelton Corking Dayspring	E	298	June	1017	45.90	11713	511
Raemelton Corking Periwinkle	G	286	June	604	28.52	6524	286
*Raemelton Corking Prue	E	228	Apr	1089	52.17	9456	454
*Raemelton Golden Lass	A	230	June	952	46.49	8489	400
*Raemelton Royal Gemette	B	358	June	361	22.30	9972	537
*Raemelton Sunny Mag	A	309	June	732	38.23	12320	639
*Raemelton Sunny Queen	A	276	June	769	40.39	9453	481
*Raemelton Triumph Beautiful	B	354	June	847	46.63	12191	605
*Raemelton Triumph Queen	C	263	June	1002	53.03	9930	516

Blakeford Farms, Incorporated, Queenstown, Md. ARHT

Blakeford Bessie	G	166	June	1056	46.37	6203	275
Blakeford Betsy	G	157	June	886	43.45	5317	250
Blakeford Chica	G	313	June	506	29.34	6883	361
Blakeford Cygnet	G	79	June	1237	56.78	3248	144
*Blakeford Cynthia	B	307	Apr	33	1.89	9228	507
Blakeford Delphinium	G	96	June	1260	52.19	4113	173
Blakeford Dutiful	G	112	June	786	37.10	3120	155
*Blakeford Fanchon	D	125	June	1324	59.71	6399	292
Blakeford Faun	E	327	June	1060	56.21	11959	623
Blakeford Formosa	G	265	June	930	50.89	8864	476
Blakeford Lady	G	236	June	875	43.85	7687	399
Blakeford Lovely	G	207	June	772	40.08	6220	306
Blakeford May Rose	G	212	June	1156	48.21	8767	379
*Blakeford Norma	D	262	May	938	45.05	10620	462
*Blakeford Queen Anne	E	176	June	1211	57.79	8379	438
Blakeford Ramona	G	263	June	849	36.03	8644	383
*Blakeford Revelaina	C	212	June	1361	64.53	11386	563
*Blakeford Thalia	C	61	June	1806	65.93	3605	146
s. Langwater Reveller			D. Haven Hills Bessie				
*Blakeford Tilia	D	279	June	1210	49.38	13351	592
Blakeford Tranquil	G	177	June	1156	53.44	7539	357
*Haven Hills Bessie	A	148	June	1065	44.73	6383	299
*Reveller's Fanny	A	318	June	1060	51.94	15105	749

Bodden, C. L., Dinsmore, Fla. ARHT

*Sunshine's Maxim's Hilda	E	227	June	702	43.55	6596	394

Bolton, Charles B., Franchester Farms, Lyndhurst, Ohio. ARHT

*Benetta Rosalie	C	168	June	1045	57.94	7422	368
s. Franchester Benefactor	D. Banner Boy's Rose						
Charlescote Wendy	G	242	June	767	38.14	7405	341
*Franchester Capacious	A	347	June	713	38.46	11289	547
*Franchester Caper	A	242	June	1044	58.82	10492	575
Franchester Consequence	B	99	June	1260	60.76	4658	214
s. Green Meadow Constant	D. Kenilworth Ada's Sister						
Franchester Noble Iris	D	355	June	947	48.89	12127	607
*Franchester Noble Lady	B	121	Mar	1280	57.75	5085	227
s. Green Meadow Renown	D. Franchester Sublime						
*Franchester Waterwitch	B	240	June	1166	65.21	10930	565
Gerar Charming Rheba	G	289	June	908	48.26	9554	448
*Wilema's Lena	A	136	June	1570	83.88	7941	377
s. Franchester Sheik	D. Franchester Loquette						

Bond, G. W. & Son, Prairie Bloom Guernsey Farm, Junction City, Oregon. ARHT

†Dolly Lew's Salt Creek Rose	B	284	June	474	25.15	8493	403
*†Prairie Bloom Butter Cup	A	74	June	1256	64.06	3074	148
s. Sweet Brier's Laddie	D. Wilma of Delphi Dell						
†Prairie Bloom Charis	F	139	June	705	35.63	3824	194
*†Prairie Bloom Cherry	F	192	June	651	38.56	5106	285
*†Prairie Bloom Clara	E	137	June	939	46.52	5051	243
†Prairie Bloom Claudia	F	94	June	955	43.08	3212	161
Prairie Bloom Dora	G	185	June	873	49.94	6529	318
*†Prairie Bloom Lily	C	156	June	956	52.15	6483	317
*†Prairie Bloom Pet	A	131	June	1038	46.20	6000	260
*†Prairie Bloom Rose	A	120	June	936	47.75	4976	242
*†Valor's Roma of Oak Park	E	206	June	802	30.48	7083	272

Boulder Bridge Farm Company, Excelsior, Minn.

*Boulder Bridge Keta	A	48	May	1750	70.90	2624	110
*Boulder Bridge Lobelia	B	31	May	1305	56.92		
s. Wyebrook Matchless	D. Douglas Duchess Maria						
Boulder Bridge Maude	E	365	June	193	11.93	9184	477
Boulder Bridge Memoir	E	159	May	1111	61.14	6004	324
Boulder Bridge Neva	G	151	May	1144	47.39	5768	236
Boulder Bridge Nonsense	G	257	May	771	49.22	6873	395
Boulder Bridge Nosegay	G	129	May	1150	55.32	5142	221
Boulder Bridge Noteworthy	G	222	May	1136	45.44	7814	332
Boulder Bridge Novel	G	277	May	717	39.74	7148	365
Boulder Bridge Novice	G	130	May	1015	51.90	4334	186
Boulder Bridge Nuisance	G	257	May	795	43.26	7023	354
Boulder Bridge Ophelia	G	44	May	1100	42.59	1520	58
s. Caumsett Harvester	D. Boulder Bridge Lobelia						
Boulder Bridge Orpha	G	32	May	1197	43.11	1226	44
Daisy's Daffy of Smithdale	G	172	May	1011	43.92	5813	248
*Elcliff Pet	A	44	May	1574	75.41	2161	108
*Elizabeth of Iowagold	A	91	May	1404	63.08	4215	192
Katy's Janette of Smithdale	E	283	May	683	37.60	7625	419
Knollhurst La Noce Emily	G	294	May	885	55.17	8495	508
*Minnewashta K. Honoria	A	269	May	1088	54.86	10646	532
Nira of Boulder Bridge	G	286	May	799	45.98	7997	423
*Roxy of Iowagold	A	132	May	1228	49.74	5862	242

Boyd Farm Company, Yuba City, Calif. ARHT

†Boyd Farm Fay's Darnella	G	207	May	530	24.86	3908	174
†Boyd Farm Fay's Dolly	G	167	May	664	31.57	3687	166
†Boyd Farm Fay's Gypsy	G	300	May	459	29.70	5552	289
†Boyd Farm Fay's Harriette	G	36	May	1132	48.25	1276	54
s. Fay's Prince of Breidablik	D. Harriette of Jacinto						
Boyd Farm Fay's Kate	G	313	May	553	28.23	6483	304
†Boyd Farm Fay's Merenya	G	270	May	700	37.54	6748	300
†Boyd Farm Fay's Sequilla	G	276	May	318	19.43	4951	239
†Boyd Farm Fay's Zada	F	154	May	903	40.20	4789	215
†Boyd Farm Lord's Chime	G	119	May	692	34.55	2847	138
†Boyd Farm Lord's Dorothy	G	31	May	899	43.64		
s. Happyholme Lord Harry	D. Trojan's Dorothy						
†Boyd Farm Lord's Junia	G	148	May	745	35.79	3713	173
Boyd Farm Lord's Lass	G	205	May	544	27.15	4129	193
†Boyd Farm Lord's Polly	G	146	May	316	20.70	2210	123
†Boyd Farm Master's Dessa	G	32	May	639	23.91	661	24
s. Master Cruz of Adohr	D. Dessa of Rainier View						
†Boyd Farm Master's Genesta	G	305	May	159	9.10	5159	260
Boyd Farm Master's Jewel	G	365	May	353	20.54	5630	273
†Boyd Farm Princess Amanda	G	115	May	842	42.72	3589	162
†Boyd Farm Princess Dot	G	305	Apr	103	6.07	6336	336
†Boyd Farm Princess Estelle	G	237	May	466	28.95	3972	217
†Boyd Farm Princess Ester	F	87	May	677	43.75	2197	125
†Boyd Farm Princess Irna	G	39	May	1105	50.75	1352	62
s. Happyholme Maida's Prince	D. Trojan's Ena						
†Boyd Farm Princess Juno	G	237	May	282	17.22	3382	174
†Boyd Farm Princess Shirley	G	20	May	672	34.57		
s. Happyholme Maida's Prince	D. Shirley of Jacinto						
†Dolores of Kamilche	A	305	May	332	17.21	7326	365
†Estelle Silver Gale	B	188	May	494	24.49	4564	214
*†Fay's Catharina of Boyd Farm	E	191	May	786	35.78	5703	257
*†Fay's Darnella of Boyd Farm	B	108	May	1091	54.24	4272	204
†Fay's Irene of Boyd Farm	G	153	May	759	38.34	3960	191
†Fay's Pearl of Boyd Farm	G	301	May	509	30.56	5608	302
*†Fay's Sally of Boyd Farm	E	276	May	667	30.04	7835	345
*†Fay's Wauneta of Boyd Farm	E	305	May	654	37.13	8544	429
†Marymoor Moeris	A	305	May	5	.27	6703	315
*†Princess Glonera of Boyd Farm	B	227	May	681	34.81	6263	308
*†Princess Ida of Boyd Farm	D	259	May	778	44.21	7431	402
*†Princess Irene of Boyd Farm	E	282	May	525	31.54	5688	336
Princess Judy of Boyd Farm	E	295	May	347	20.17	6181	304
*†Princess Kathleen of Boyd Farm	E	278	May	458	26.93	5770	319
*†Princess Lively	E	270	May	596	32.43	6960	325
*†Princess Pearl of Boyd Farm	E	305	May	376	27.85	6601	386
*†Princess Wauneta of Boyd Farm	B	163	May	916	43.00	5426	254
†Theo-Vale Leta	A	280	May	228	14.60	5069	272
*†Theo-Vale Zada	A	305	May	168	9.26	6869	322

Bradley, Helen Sears, Wolfpen Farm, Southboro, Mass.

*Wolfpen Amber	A	201	June	1159	58.09	9746	514
*Wolfpen Annie	B	242	June	1058	66.90	8335	509
†Wolfpen Charade	D	160	June	653	33.71	4193	220
Wolfpen Golden Rose	F	179	June	662	34.01	4958	239
*†Wolfpen Mystery	A	40	June	1328	65.21	1763	86
s. Langwater Gallant	D. Wolfpen Atlantis						
*Wolfpen Novice	A	255	June	1075	53.89	10320	525

Bradley, Robert H., Lake Shore Farm, Rome, Maine. ARHT

†Dorothy of River View	A	32	June	1342	58.67	1428	62
s. Oaklands Rex	D. Prince's Rose of River View						
†Lake Shore May Rose's Victoria	F	168	June	566	28.04	3610	189
†Lake Shore Minnehaha's Grace	G	47	June	861	40.16	1274	59
s. Lake Shore Roman Nero	D. Primate's Minnehaha						
†Lake Shore Rexanna's Molly	G	47	June	735	34.04	1078	49
s. Lake Shore Roman Nero	D. Birchfield Rexanna						
†Lake Shore Rio Rita's Mardie	G	305	June	158	7.23	6050	297
†Lake Shore Roman Clarissa	G	299	June	487	25.76	5504	305

Brewer, H. D., Ard-Na-Clachan Farm, Shrewsbury, Mass.

Ard-Na-Clachan Pride	B	270	June	622	34.92	7691	408

Briggs, Joseph S., Ashland Farm, Yardley, Pa. ARHT

Ashland Generous	G	199	June	650	31.85	4693	216
Ashland Lady Pride	G	179	June	671	32.24	3993	183
Ashland Lady Ultra Pat	G	75	June	806	37.49	2123	100

Briggs, Joseph S. & Mabel, Ashland Farm, Yardley, Pa. ARHT

*Ashland Gifted Dora	A	294	June	954	48.41	11620	531
Ashland Princess Dawn	G	246	June	778	36.18	6562	292
Long Lane Janet	G	105	June	700	33.82	2772	122

Briggs, Mabel R., Ashland Farm, Yardley, Pa. ARHT

Ashland Princess Bretta	G	335	June	430	23.25	6352	318
Ashland Ultra Rilma 2d	F	357	June	698	39.07	11532	535

Brown, Donaldson, Mount Ararat Farm, Port Deposit, Md. ARHT

*Bolton's Annabelle Natie	A	279	June	661	36.13	9982	499
*Bolton's Cherub Linda	B	144	June	1070	59.84	6474	326
*Bolton's Rilma Rose	A	147	June	1218	70.06	7220	386
*Bolton's Viola	A	292	June	1001	43.66	11682	547
*Butterfat's Dell	C	203	June	1326	61.80	10027	501
*Cornell Barbarian Wallis	B	257	June	715	25.41	9855	462
Douglaston Viscountess Valentia	D	237	June	849	42.74	8407	436
Foremost Quinzie	G	212	June	796	37.92	5949	305
*Greyholme's Choice Mandy	A	339	June	1030	49.57	14201	736
*Maple Lane Africander's Gordie	A	94	June	1561	72.30	5196	270
s. Saugerties Africander	D. Fair Weather Gordie						
*Monsieur's King's Cherub	A	43	June	1391	64.55	1986	94
s. Rosebud's Monsieur	D. Cherub King's Rose						
Mt. Ararat's Caroline Babe	G	334	June	638	39.37	9182	436
Mt. Ararat's Caroline Paula	F	273	June	898	41.04	8138	375
Mt. Ararat's Caroline Princess	G	302	June	846	41.64	9091	431
Mt. Ararat's Caroline's Austell	G	217	June	968	47.17	7674	377
Mt. Ararat's Challenger Maggie	G	105	June	914	47.90	3437	184
Mt. Ararat's Challenger Paulette	G	71	June	841	38.55	1954	90
Mt. Ararat's Forget Me Not	F	305	June	655	38.32	7880	444
Mt. Ararat's King's Juno	G	286	June	1024	43.75	9942	425
Mt. Ararat's King's Lady	G	113	June	988	44.99	3651	168
Mt. Ararat's Merry Glo	G	242	June	1034	45.10	7997	354
Mt. Ararat's Merry Violet	E	128	June	1293	59.63	5514	264
Mt. Ararat's Pearl May	F	359	June	746	40.69	11165	588
Mt. Ararat's Penelope	F	166	June	947	52.12	5854	324
Mt. Ararat's Procris Rose	F	308	June	854	43.90	8308	420
Mt. Ararat's Rose Flow	G	98	June	779	41.78	2414	133
Mt. Ararat's Rose's Beaut	G	147	June	789	43.40	4226	245
Mt. Ararat's Sabra	F	314	June	817	40.03	10504	487
Mt. Ararat's Volunteer Betsy	G	302	June	672	36.59	7338	392
Mt. Ararat's Volunteer Memories	G	165	June	855	37.39	5022	221
Rex's Fair Jane	D	33	June	1536	61.45	1674	66
s. Rosemount Rex	D. Calculator's Fair Lady						
*Rex's Romance of Bolton	E	188	June	770	37.11	6474	328
*Rex's Rosilie of Bolton	D	296	June	825	38.46	9125	482
*Riveredge Francois' Pride	B	279	June	791	38.31	11570	582
Sonsie Ada G.	G	128	June	1077	46.44	4639	210
Thatch Meadow Kornelia	G	132	June	1232	55.85	5593	254
Thatch Meadow Lady	E	257	June	842	43.47	8310	441
Thatch Meadow Rhoda	G	128	June	937	45.67	4287	212
*Valleywood Princess	B	99	June	1489	73.45	5057	247

Brown, H. H., Strother, S. C.

Clear Springs' Maxim A. Eula	G	72	June	1062	56.75	2531	126
Glen Echo Golden Lady	F	130	June	941	45.56	4291	195
s. Quail Roost Goldenrod	D. Leading Lady of Glen-Echo						
Glen-Echo Golden Pride	D	331	May	337	18.64	8432	410
Goldenrod's Stella of Glen Echo	C	365	May	813	40.98	11952	580

Browning, P. W., Moughon Farm, Riverdale, Md.

Moughon Fairy Goldenrod	B	258	June	924	43.07	9388	444
*Moughon Fairy Peace	A	122	June	1745	85.35	7798	392
*Moughon Gem	B	365	Apr	24	1.49	12588	628
*Moughon Jewel	A	270	June	989	47.20	10532	528
Moughon Princess F. Ellen	A	273	June	916	44.00	9742	464

Buckingham, M. C., Fairview Farm, Cornwall, Pa. ARHT

Aberdour Ultimas	G	294	June	568	26.36	5557	280
Amerada Zingarior	G	324	June	798	38.64	8664	409
*Cottica Superior	A	172	June	1149	53.66	7367	333
*Magmerica Superior	A	140	June	1401	69.77	7311	313
Noble Algoa of Fairview	G	273	June	698	37.79	7426	360
Noble Belvora	G	365	June	496	26.40	10130	500
Noble Carlottina	G	22	June	695	39.13		
s. Jalena's Nobly Born	D. Ultra Valrossa						
Noble Frontera of Fairview	F	280	June	773	38.54	7906	361
Pandonna Ultimas	G	44	June	645	28.27	948	40
s. Tampa's Ultimas of Fairview	D. Aberta Prospectress						
Valdona Ultimas of Fairview	G	314	June	612	34.12	7229	385

Burden, James A., Est., Woodside Farm, Syosset, N. Y.

Chic of Woodside	G	365	June	351	26.74	10412	579
Dolly's Fairy	A	290	June	805	35.03	11580	494
Echo Farm Glorious	A	267	June	882	40.79	10961	503
Gael's Greta of Homestead	D	251	June	920	40.21	10084	436
Good Behavior 2d	E	214	June	793	45.31	7378	380
Gypsy of Woodside	C	195	June	695	41.96	6259	335
Masher's Jessica Bobbetta	A	148	May	914	42.45	5535	265
Melody of Woodside	G	115	June	1120	52.90	4553	209
Modiste of Woodside	F	135	June	1107	49.16	5191	239
Romany of Woodside	G	135	June	862	41.91	4277	191
Roxana of Banksburn	E	167	June	989	52.34	6335	332
Vendeuse of Woodside	G	246	June	619	34.16	6567	353
*Wonder of Woodside	A	111	June	1975	90.49	7449	348

Bureau of Dairy Industry, Columbia, S. C.

*General's Emblem Cavaleila	A	235	June	934	46.64	8920	464
Line Sequel Gen-twi-Cav Amelia	G	64	June	946	40.24	2111	87
Sequel's Cav Amelia	G	349	June	280	15.21	7036	355
Sequel's Cav Jeweller Maid	G	365	June	321	17.48	8988	475
Sequel's Gencav Ameosa	G	327	June	165	8.96	5712	302
Sequel's Gencav Ameosa Rose	G	82	June	981	45.84	2708	120
Sequel's Genemb Cavaleila	G	207	June	640	26.08	5639	255
Sequel's General Agnes	D	106	June	632	25.04	2911	139
Sequel's General Raymost Rose	G	138	June	1001	41.37	5238	223
Sequel's General Twicav Cora	G	96	June	909	45.40	3194	142
Sequel's Holliston's Marzella	E	167	June	1258	49.82	7408	315
Sequel's M. C. Cavalier Belle	G	43	June	1045	42.13	1454	58
S. Saugerties Royal Sequel	D. M. C. General Cavalier Belle						

Burlingham, Lee & Son, Sunny Brook Guernsey Farm, Dousman, Wis. ARHT

Lee's Rosy	C	73	Apr	1541	62.75	3677	159
Primrose's Lassie of Arpin	A	106	May	1554	70.43	5350	231

Burns, Arthur C., Darby Maple Farms, Milford Center, Ohio. ARHT

Darby Maple Dotty	G	305	May	356	18.49	4786	219
Darby Maple Millie	G	324	May	389	22.92	7385	362
Spot of Lu-Jor Farm	A	157	June	984	44.89	6634	276

Burns, Arthur C. & Sons, Darby Maple Farms, Milford Center, Ohio. ARHT

Darby Maple Betty	G	153	June	637	30.26	3876	159
Darby Maple Cynthia	G	354	June	208	13.10	6462	289
Darby Maple Dixie-Lee	G	161	June	974	45.01	5950	257
Darby Maple Mary Lee	G	207	June	674	30.95	5259	214
Josephine of Homeside	A	197	May	178	8.84	4545	192
Lady of Mount Cherry	A	226	June	677	32.50	6673	320
Mabel's Daisy of Walnut Hill	E	228	June	570	23.66	6915	283
Marg of Lu-Jor Farm	G	96	June	834	46.82	2996	142
Mona Lou of Elgercon	B	326	May	263	17.47	7477	369
Nanny of Lu-Jor Farm	B	222	June	886	38.31	7855	344
Nan of Lu-Jor Farm	B	165	June	778	37.37	5530	269
Star's Gem of Mount Cherry	E	134	Apr	243	11.45	3622	166
*Welcome-In Dixie Sue	B	38	May	1230	54.52	1476	65
S. Langwater Triumph	D. Willow Brook's Dixie						
Whittier's Fern	E	124	June	875	46.38	4181	195

Caesar, O. S., Dorvillee Farm, Barrington, Ill. ARHT

*†Juanita's Jewel Uneeda	A	305	May	113	6.08	9007	409
†Pearl's Dairymaiden	F	225	May	730	38.35	6286	300
*Shoreland Princess Fanny	A	345	May	463	20.20	9298	388
*Shoreland Starbright	A	225	May	892	41.39	9076	405

Caldwell, R. B., Hazelwood Farms, Chester, S. C. ARHT

Gay Vendor's Beauty	G	238	June	677	32.10	6106	289
*Hazelwood's Juliet	E	130	June	1208	57.88	5948	283
Hazelwood's Margie	F	150	June	954	42.10	4814	214
*Hazelwood's Minnie	B	139	June	1150	52.35	5792	267

Canavarro, G. de S., Erinton, Queenstown, Md. ARHT

†Buttercup of Clear View's Spot	B	106	June	1217	53.47	4736	214
Contender's Marchioness	G	186	June	1108	49.31	6814	308
Cotender's Marietta	G	165	June	1111	47.36	6266	268
Contender's Patsey	C	76	June	2037	87.83	4971	218
Erinton Molly	G	57	June	1122	45.58	2122	94
S. Top of Clearview	D. Clear View's Golden Dolly						
†Erinton Nora	G	289	June	611	28.07	6645	282
Erinton Rose	G	99	June	1301	60.01	4461	188

Carlson, C. I., Shady Oak Dairy, Guilford College, N. C.

Banker's Beda	F	220	June	1044	53.80	8566	419
*Butterfat Noble Emma	A	129	June	1223	54.30	5815	258
Cherry's Maxim Mae	G	303	June	1081	57.01	10923	523
*Flavia's Rose Sue	A	129	June	1569	83.49	7243	322
Laverna's Shamrock Betty	A	190	June	1251	61.57	8703	419
Ruayne Illustrator's Maid	E	261	June	1033	46.61	10546	461
*Shamrock's Roxie	B	129	June	1248	69.43	6202	296
Whiskey's Allie	A	261	June	890	49.86	8781	501

Caughman Brothers, Golden Glow Farm, Lexington, S. C. ARHT

Appin's Kesta	D	350	May	1104	50.16	13003	597
Gippy May King's Nettie	E	83	May	1007	54.70	2823	130
S. Bonnie Bess' May King	D. Utmost's Gippy Naomi Ruth						
*Golden Glow Cora	B	212	May	1013	51.70	7290	366
Golden Glow Rhoda	G	175	May	1016	44.61	5992	248
*Pedro's Gippy Honora	A	258	May	911	47.94	8248	448
Stroudcrest Little Lady	G	322	May	809	37.58	9693	428
*Watershed's Majesty Scarlett	D	173	May	1051	55.01	7150	375

Caughman, E. M., Golden Glow Farm, Lexington, S. C. ARHT

Golden Glow Daisy	G	55	Apr	1088	44.29	1916	78
S. Quail Roost Bonnie Maxim	D. Coker Virginia Sunshine						
Golden Glow Lady Ann	C	285	May	723	32.27	7848	347
Golden Glow Tulip Beauty	G	86	May	897	38.42	2612	126
S. Quail Roost Bonnie Maxim	D. Golden Glow Hilda						

Chambers, A. H., Maple Lane Farms, Kingston, N. Y.

Maple Lane Frolic's Rosebud	C	195	June	1030	52.44	7246	372
Maple Lane Steadfast's Diana	E	202	June	1249	60.11	9094	387
Maple Lane Steadfast's Goldie	G	255	June	1116	55.61	9839	483
*Maple Lane Steadfast's Topsy	B	242	June	734	40.91	8535	448

Chatham, Thurmond, Klondike Farm, Elkin, N. C.

Clear Springs' Glorious Estell	F	95	June	944	38.07	3097	129
*Elizabeth of Cottonade	A	91	June	1272	47.83	3838	140
S. Klondike Gallant	D. Gypsy of Mary Brown Camp						
Gold Branch A. D. Rosebud Beauty	E	114	June	1363	50.87	4966	188
S. Gayoso Ranger's Actor	D. Gold Branch D. Rosebud						
Green Hill Reeny	A	256	June	958	39.00	9730	407
Klondike Dimple	F	137	June	920	47.32	4171	194
S. Mobjack Laddie	D. Klondike Nina						
Klondike Early Morn	D	137	June	899	40.72	4335	205
S. Klondike Hollimost	D. Klondike Morning Glory						
*Klondike Gay Myra	A	238	June	794	36.38	6862	296
Klondike Gladness	E	239	June	1105	49.08	9342	443
Klondike Helga	F	196	June	1147	51.05	7905	354
Klondike Huntness	G	269	June	847	43.49	7876	388
*Klondike Katherine	A	110	June	995	45.88	4864	233
S. Argilla Knight	D. Bishopville Countess Closel						
*Klondike Kilda	A	365	June	321	15.55	11949	565
Klondike La Belle	F	324	June	873	43.91	10096	506
Klondike Laughter	F	312	June	744	32.76	7950	371
Klondike Lona	F	147	June	830	41.46	4382	188
S. Mobjack Laddie	D. Liberty Rosie						
*Klondike Minuet	A	365	June	75	3.85	12962	637
Klondike Myrna	E	217	June	898	43.39	6539	304
*Klondike Nancy	B	245	June	709	32.06	7833	341
*Klondike Nymph	C	219	June	1045	49.12	8231	383
*Klondike Rose	B	72	June	1480	52.84	3554	127
S. Argilla Knight	D. Klondike Frolic						
Klondike Valorie	G	149	June	884	36.99	4381	180
S. Klondike Gay Valentine	D. Klondike Morning Glory						
Klondike Vira	G	93	June	1070	38.44	3444	132
S. Klondike Gay Valentine	D. Amber's Wally of Myrtledale						
*Lady Kim of Klondike	A	105	June	1273	59.58	4739	229
S. Argilla Knight	D. Lady of the Swamp						
Rivelon Janice	D	102	June	1259	49.13	4859	216
S. Argilla Knight	D. Klondike Janice						

Cheney, B. Austin, Falcon's Flight Farm, Litchfield, Conn. ARHT

Falcon's Gentian	A	237	June	553	35.78	5410	276
Falcon's Gladys	A	297	June	472	28.07	5765	286
Falcon's Good News	A	353	June	456	24.05	7142	373
Falcon's Hannah	A	184	June	689	26.83	5795	244
Falcon's Hilda	A	365	June	387	24.35	7808	435
Falcon's Mayflower	A	289	June	204	10.48	7350	364
Falcon's Rachel	D	324	June	303	19.49	5775	303
Falcon's Rebecca	B	132	June	1108	43.90	4904	212
Falcon's Rhoda	C	280	June	426	29.67	7036	353
Falcon's Treasure	E	163	June	1059	58.29	5746	270
Falcon's True	F	275	June	715	33.47	7502	313
Falcon's Tulip	F	365	June	238	13.74	7834	393
Falcon's Uneeda	G	340	June	208	11.46	4196	198
Falcon's Ursa	F	232	June	727	29.48	5022	214
Falcon's Ursina	F	247	June	690	40.03	5600	287
Falcon's Velvet	G	198	June	682	30.93	4682	209
Falcon's Violetta	G	185	June	699	29.73	4446	184

Cheney, Charles B., Falcon's Flight Farm, Litchfield, Conn. ARHT

Falcon's Priscilla	A	257	June	576	32.93	6945	310
Falcon's Sandra	D	198	May	766	37.94	5852	283

Chicago Guernsey Farm, Incorporated, Hinsdale, Ill.

Sedgley A. Fatima	F	365	June	112	6.19	10238	518
Sedgley Coronet's Rosemary	A	296	June	672	33.62	10027	513
Sedgley Majesty's Susie	B	305	June	503	37.21	8817	524

Clark, George P., Horse Shoe Falls Farms, Shannock, R. I. ARHT

Horse Shoe F. Bertha	G	340	June	652	32.80	9822	441
Horse Shoe F. Carole	G	356	June	517	29.88	8554	449
Horse Shoe F. Janetta	G	323	June	697	33.01	9890	414
Horse Shoe F. Loretta	G	365	May	539	28.94	11287	531
Horse Shoe F. Marcella	G	320	June	437	22.32	7636	339
Horse Shoe King's Dagma	F	59	Oct	136	5.75	2295	97
S. Langwater Meadow King	D. Horse Shoe Diane						

Clark, William C., Quarry Valley Farms, Lahaska, Pa. ARHT

†Amanda of Quarry Valley Farm	F	256	June	393	20.05	4725	223
†Evergreen Furor's Fausta	E	199	June	875	42.48	6444	293
*†Evergreen's Hopeful Mehetabel	B	169	June	1098	47.22	6651	284
*†Jethro's Peggy	A	117	June	973	47.33	4095	187
*†Lady Arctura	A	120	June	968	50.86	4290	214
S. Meadow Brook Morning Star	D. Robin Run's Lena Lotta						
†Quarry Valley Bamba Lena	F	253	June	628	39.78	6343	321
†Quarry Valley Bonnie	G	226	June	609	32.91	5388	264
Rockingham Hollette	E	365	June	227	12.76	7838	390

Clark, William C., Mr. & Mrs., Quarry Valley Farms, Lahaska, Pa. ARHT

*†Annie of Pine Grove Farm	B	169	June	806	38.95	5181	237
†Barbara of Quarry Valley Farm	E	60	June	996	37.86	1982	82
S. Hardwick's Sheik	D. Jethro's Daisy						
*†Henrietta of Pine Grove Farm	D	212	May	961	54.40	6855	411
†Quarry Valley Belinda	F	124	June	530	24.99	2712	132
Quarry Valley Belledona	G	365	June	428	24.62	6157	298
†Quarry Valley Bessie	F	111	June	407	21.40	1836	92

Clarke, Stanley & Margaret F., Bailiwick Farm, Portsmouth, R. I. ARHT

Cannie of Tersana Farm 3d	G	303	June	803	44.03	9118	466
Deershorn Silver Sunflower	A	164	June	1064	58.03	6350	291
Gibson Farm Evangeline	F	279	June	654	33.46	6968	350
Gibson Farm Jeanette	F	361	June	366	21.61	6888	335
Gibson Farm Lassie	B	108	June	911	40.94	3428	148
Gibson Farm Loiselle	D	26	June	955	37.45		
S. Damon of Gay Folly	D. Prophet's Louise						
Locust Valley Genta	G	247	June	1114	53.62	9776	446
Locust Valley Lark	F	250	June	517	29.00	5240	265
Locust Valley Rosebud	F	264	June	796	38.62	7765	386
Locust Valley Spiteful	G	273	June	790	40.56	7653	411
Locust Valley Sweet Pea	E	273	June	501	26.21	5910	277
Rockland Abigail	G	224	June	855	37.72	6080	266
Rockland Angelica	G	279	June	1068	45.92	9490	400
Rockland Faith Annette	F	365	June	501	28.86	7473	401
Rockland Melody	G	103	June	1177	46.28	4065	167
Rockland Modern Charming	G	284	June	841	35.66	7716	320
Rockland Modern Glory	G	365	June	726	34.79	10106	476

Clayton, Benjamin, Sartartia Plantation, Sugar Land, Texas.

*Duffield Major's Dame	A	167	June	797	29.66	5774	233
*Eagle's Gertie	B	181	June	1104	48.39	8308	345
Eagle Valley's Little Pal	G	258	June	827	39.04	7448	344
Georgeland Lucky Queen 4th	F	232	June	834	35.55	8002	327
Pride of Thorn Hill	C	364	Mar	107	7.60	11269	660
Rose Tree Shamrock	G	210	June	824	34.05	7109	276
Sedgley Ambition's Rosemary	E	364	Mar	252	13.79	10746	493

Clemson Agricultural College, Clemson, S. C.

†Clemson Majesty Madcap	G	91	June	769	27.99	2401	95

Colorado State College, Fort Collins, Colo. ARHT

College Clara May	E	231	June	271	12.50	5316	245
Star Gazer's Libby	E	213	June	722	38.06	6191	330

Star Gazer's Peggy	C	349	June	448	28.45	8631	434
Sunset Golden Leona	D	150	June	652	29.68	3910	180
Sunset Golden Meadow Sweet	D	216	June	294	13.27	4177	226
Trojan's Little Peggy	G	206	June	354	17.90	3560	163

Compton, Lucius B., The Eliada Orphanage Farm, Asheville, N. C. ARHT

Accident's Elaine of Eliada	G	365	Apr	221	10.53	8173	344
Bopeep's Honeysuckle of Eliada	G	210	May	605	26.82	4582	208
*Bright Cloud of Eliada	B	365	Mar	228	11.97	10662	468
Lassie's Brown Sugar of Eliada	F	253	Mar	825	45.31	7730	393
Maywood's Angela of Eliada	F	365	Apr	668	32.74	10764	524
Melba's Gretchen of Eliada	G	290	May	805	37.22	7374	330
Monarch's Camellia of Eliada	G	285	May	702	37.58	5949	301
*Myralea's Hopeful of Eliada	A	350	Apr	799	43.07	12264	583
Pollyanna's Ramona of Eliada	G	139	May	1009	45.51	4804	213
s. Sequel's Monarch of Eliada		D. Pollyanna of Eliada					
Topsy's Sweetheart of Eliada	G	314	May	717	36.44	8726	439
*Zylpha's Waneta of Eliada	C	333	May	652	39.30	8770	482

Compton, Lucius B. & Ingram, Elmer, Asheville, N. C. ARHT

Gladys' Kathleen of Eliada	F	187	May	772	50.42	5262	273

Compton, Lucius B. & McKenzie, Thomas, Asheville, N. C. ARHT

Betty's Elizabeth of Eliada	G	189	May	780	30.44	5428	208

Connecticut, University of, Storrs, Conn.

Barbette Brillo Storrs	D	185	June	1151	54.47	7720	366
Beauty Belinda Storrs	G	156	June	772	36.06	4274	202
Breezy Bromine Storrs	C	158	June	1326	57.18	7434	305
Brilliant Becky Storrs	F	238	June	915	49.91	8028	399
*Cedilla Colleen Storrs	A	195	June	987	45.51	8027	347
Cherry Climax Storrs	G	270	June	639	29.85	7268	327
*Coral Caprice Storrs	C	171	June	1009	50.36	7172	374
Serene Sparkle Storrs	F	234	June	1009	52.71	8524	441
Speckle Surprise Storrs	F	312	June	492	24.51	9553	424
Spooky Surprise Storrs	G	307	June	163	9.68	6850	325

Cotting, C. E., Chedco Farm, Berlin, Mass.

Chedco Cherubim	F	365	June	676	37.08	11296	560
*Chedco Fancy	D	226	June	1352	62.22	10723	503
Chedco Fantastic	G	242	June	827	40.78	6979	333
Chedco Fuchsia	G	236	June	823	40.94	7453	354
Chedco Lilla	D	104	June	1163	55.73	4253	205
*Chedco Moonrise	E	142	June	1449	63.47	7154	309
Chedco Vena	E	301	June	922	51.75	10633	566
Langwater Honeybloom	G	318	June	789	41.03	9140	461

Cowan, L. W. & Sons, Oshkosh, Wis.

†Bopeep of Cowan Farm	E	302	June	794	42.88	10145	492
*†Cora Bell of Braeside	A	111	June	1162	59.05	4935	225
†Fern of Cowan Farm	G	301	June	689	45.76	7898	402
†Lillian of Cowan Farm	G	181	June	766	44.48	5148	283
†Osie of Cowan Farm	G	181	June	931	47.97	6024	286
†Rosebud of Cowan Farm	G	242	June	777	45.50	7251	367
†Sally of Cowan Farm	E	82	June	975	52.19	3021	153

Cox, Harry B., Barnegat Ranch, Grass Valley, Calif. ARHT

†Barnegat Alyss	E	242	June	756	36.99	7064	379
†Barnegat Antigone	G	220	June	487	25.54	5122	246
†Barnegat Eurydice	F	118	June	777	38.26	3660	165
†Barnegat Iole	G	160	June	883	36.75	5287	200
*†Barnegat Iris	A	207	June	791	33.26	7811	368
*†Barnegat Itea	A	305	June	186	11.05	7335	380
*†Barnegat Itea 2d	C	141	June	1394	67.35	7384	326
†Barnegat Lama	G	37	June	941	34.75	1154	44
s. Barnegat Prince		D. Barnegat Libra					
†Barnegat Lucia	G	60	June	951	41.86	1903	87
†Barnegat Megara	G	144	June	581	25.95	3331	165
†Barnegat Niobe	G	188	June	769	34.22	5217	234
†Barnegat Sabrina	G	34	June	808	33.64	904	37
s. Barnegat Light		D. Barnegat Sila					
†Barnegat Semele	G	160	June	811	36.05	4840	220

Cox, Louis S., Randot Farms, Methuen, Mass.

†Randot Adventmere	A	272	June	549	33.35	7062	375
Randot Betty 3d	F	303	June	765	36.98	8117	403
*†Randot Duchess 3d	A	287	June	845	49.11	9660	557
†Randot Floe 3d	D	80	June	1181	54.60	3201	162
s. Meredith Randot		D. Randot Floe					
†Randot Gloryess 3d	B	85	June	1241	59.60	3593	167
s. Rockingham Holliston Select		D. Randot Gloryess					

Craig, Walter, Craiglan Farms, Perkasie, Pa. ARHT

Florham Joan	G	71	June	700	34.69	1733	78
Heroic's Frolic of Craiglan	G	64	June	1068	50.73	2355	110
Heroic's Goodness of Craiglan	G	260	June	632	33.03	7733	395
Heroic's Selina of Craiglan	G	170	June	847	49.13	5533	269

Crick, Alma E., Moncks Corner, S. C. ARHT

*Billy's Pollyanna	D	91	June	974	50.20	3038	154
Billy's Polly Belle	G	283	June	665	34.99	6946	387

Crocker, G. H., The Crocker Farms, Cortland, N. Y.

Champion's Highgilla	F	290	June	946	49.49	10813	508
Champion's Highshalla	C	144	June	786	39.89	4858	230
Champion's Royal Dora	D	112	June	961	48.64	4011	191
Champion's Royal Joadeana	D	312	June	812	41.69	10244	483
Champion's Royal Rosetta	C	326	June	699	41.01	10123	560
Fulfillment's Narcissus	G	249	June	718	31.60	7113	315
Fulfillment's Royal Beatrice	F	239	June	907	44.09	8429	386
Fulfillment's Royal Countess	G	188	June	877	41.34	5887	260
Fulfillment's Susana	F	278	June	716	36.53	7866	352
Fulfillment's Valdora	G	212	June	827	39.14	6727	295
Fulfillment's Vallena	G	119	June	1014	45.33	4383	177
Improver's Susabelle	C	166	June	938	39.97	6099	260

Cullum, J. Barlow, Est., Riveredge Farms, Reading, Pa.

Autocrat's Mary of Springlawn	C	103	June	1206	60.94	4501	235
*Invader's Riveredge Lady	A	121	June	1290	64.79	5498	266
*Riveredge Francois' Dawn	C	254	June	903	50.05	10921	570
*Riveredge Francois' Eva	A	67	June	1394	62.61	3138	156
s. Rockingham Francois		D. Lady Elizabeth of Riveredge					
Riveredge Lullaby	F	198	June	927	46.93	7010	349
Riveredge Victoria	E	177	June	1106	58.66	7490	383
*Wolfpen Cherry	A	287	June	773	38.59	11411	538

Daubenspeck, Jay B., Fairview Dairy, Mansfield, Ohio. ARHT

*†Fairview's Anda	A	79	June	1118	54.24	2964	135
s. Green Meadow Charter		D. Fairview's Anna					

Davis, Eugenia C., Crumdale Farm, Berwyn, Pa. ARHT

*Kelso's Helen	A	179	June	914	48.19	7047	343
*Kelso's Isabella	B	266	June	809	42.25	9165	449
Kelso's Lillian	F	365	June	337	23.25	7582	408
Kelso's Trilby	G	156	June	802	39.34	4775	218

Dean, George E., Est., Haven Hills Farm, Albion, Mich. ARHT

Haven Hills Aida 2d's Madge	G	252	May	716	34.12	5621	275
†Haven Hills Aida 4th	G	305	Mar	275	14.75	4796	232
*Haven Hills Butter Cup 2d	B	168	May	955	53.11	5628	282
*Haven Hills Dazzler 2d	B	149	May	1312	55.24	6745	275
Haven Hills Dona	G	171	May	871	44.28	4701	234
*†Haven Hills Dorothea 2d	A	33	May	1404	61.53	1474	64
s. Haven Hills Fashion		D. Haven Hills Dorothea					
†Haven Hills Dottie	F	52	May	1314	64.42	2042	104
s. Ultra May's Neptune		D. Haven Hills Martha's Dot 3d					
*Haven Hills Etta Rose	A	216	May	700	34.20	6717	295
*Haven Hills Fawn	A	138	May	990	52.29	4749	242
*Haven Hills Frauline	A	217	May	618	30.30	5665	266
*Haven Hills Gold Cup 2d	A	190	May	916	44.26	6570	298
Haven Hills Isabelle 3d	G	65	May	724	39.92	1443	79
s. Ultra May's Neptune		D. Haven Hills Isabelle					
Haven Hills Jewel 2d	G	282	May	404	25.94	4262	230
*Haven Hills Jonquil 2d	C	313	May	287	17.22	6348	316
*Haven Hills Lacava 2d	A	354	May	365	19.45	8960	388
*Haven Hills Lady Dare	A	365	May	93	5.87	9736	532
*Haven Hills Lady Dare 2d	B	118	May	1167	60.82	4879	237
Haven Hills Magnolia	G	337	May	523	29.08	7504	380
Haven Hills Maude 2d	G	313	May	714	31.80	7624	341
*Haven Hills Myrtle 3d	C	329	May	624	33.73	9090	444
*Haven Hills Pet 2d	E	319	May	368	19.97	7233	350
Haven Hills Rosalie 2d's Fairy	E	149	May	892	40.60	4654	213
Haven Hills Tiny 3d	G	203	May	886	41.29	5924	274
*Haven Hills Trillium 2d's Fern	E	229	May	671	34.70	6168	298
*Haven Hills Wilma 2d	A	250	May	755	40.11	7845	377

Dean, George E., Mrs., Haven Hills Farm, Albion, Mich. ARHT

*Haven Hills Dolly Delight	A	220	May	461	22.88	4498	216
Haven Hills Dolly Delight 2d	G	204	May	821	40.15	5495	251
Haven Hills Garcia 2d	G	289	May	678	32.69	7143	328
Haven Hills Helen	G	298	May	486	29.74	5761	307
*Haven Hills Katharine	A	258	May	708	36.84	7762	390
Haven Hills Kwality	G	233	May	693	33.89	5199	244
Haven Hills Kwality Kween 3d	G	300	May	468	24.67	5081	244
Haven Hills Lady Lou 2d	G	336	May	342	22.84	5313	299
*Thistledown Quaker Maid	A	99	May	1018	45.92	3658	171
Thistledown Rosalea	C	162	May	958	43.53	5353	250

Debnam, George III., Driftwood Farm, Rock Hall, Md. ARHT

Belladonna of W. S. R.	A	168	June	1179	49.43	7655	334
Choice of Sweet Marie	A	132	June	1077	54.40	5499	266
Driftwood's Canterbury Belle	C	224	June	748	45.31	7766	391
Driftwood's Laurette	E	88	June	990	48.06	3168	151
Driftwood's Morning Glory	G	123	June	1311	55.86	5459	234
Driftwood's Nancy	B	56	June	1224	60.36	2493	112
s. Rivelon's May Royal		D. Rivelon Sister					
Driftwood's Petunia	E	60	June	968	41.76	2038	96
s. Noro Gold of Hill Girt		D. Pansy of Leeholme					
Driftwood's Virginia	E	155	June	899	44.19	4917	248
Palmer's Alma	A	178	June	1293	68.54	8775	420
*Rivelon Royal June	A	138	June	912	40.40	5420	252
Rivelon Royal Mayflower	A	210	June	621	23.35	5940	272

Debnam, Laurette W., Driftwood Farm, Rock Hall, Md. ARHT

Driftwood's Lucille	C	212	June	777	37.63	8372	367

Denton, Eugene K., Hayfields Farms, Flanders, N. J. ARHT

Broadland Anemone	E	252	June	709	36.54	9038	469
Broadland Caprice	G	159	June	956	45.36	5476	265
Broadland Melinda	F	327	June	660	36.15	10038	522
Broadland Rosalie	F	365	June	52	2.87	12788	630
Chinquapin Sunburst	G	340	June	656	42.00	8301	475
Rockingham Princess Noel	G	365	June	218	11.34	12854	572

Dinsmore Dairy Company, Dinsmore, Fla. ARHT

*Butler Island Charity	D	104	May	1262	56.17	4349	187
*Butler Island Co-Ed	E	179	May	741	35.81	5907	276
*Butler Island Confidence	E	135	May	966	40.48	4923	228
*Butler Island Faithful	D	48	May	1179	50.73	1848	79
s. Foremost Captain		D. Maxim's Faithful					
Butler Island Faymost Eve	G	361	May	561	26.05	9110	401
Butler Island Faymost Midget	F	275	May	839	35.66	8053	336
*Butler Island Fayroyal Eugenia	A	365	May	543	24.78	11973	545
*Butler Island Fayroyal Flora	A	218	May	1245	56.18	9970	417
*Butler Island Fayroyal Marcia H.	B	83	May	1583	64.11	3866	162
*Butler Island Fayroyal Margy	A	51	May	1780	76.01	2855	122
s. May Royal's Majesty		D. Bessie's Peerless Mayflower					
*Butler Island Fayroyal Momlena	A	338	May	730	34.17	10934	484
*Butler Island Fayroyal Victora	A	365	May	754	40.64	12629	639
*Butler Island Foremost Dixie	D	279	May	648	28.22	8220	371
*Butler Island Janice	C	104	May	1573	63.90	5444	218
*Butler Island Valor's Addie	A	91	May	1666	64.65	4460	171
Dinsmore Charlene	G	262	May	732	37.74	6765	322
Dinsmore Faymost Christobel	F	278	May	801	35.98	7923	349
Dinsmore Faymost Gertie	G	345	May	702	36.94	9143	455
Dinsmore Gay Marinette	G	269	May	616	29.15	6492	309
Dinsmore Gay Marion	D	338	May	884	45.20	10801	522
Dinsmore Gay Rose	D	319	May	263	14.59	5604	280
Dinsmore Golden Bee	G	365	May	14	.88	7392	408
Dinsmore Golden Secret	G	350	May	656	35.34	8537	417
Dinsmore Goldilocks	G	111	May	1153	52.47	4286	199
Dinsmore Holtra Countess	G	354	May	367	21.20	7317	390
Dinsmore Holtra Fairy	G	329	May	452	27.38	5737	352
Dinsmore Holtra Nanette	G	279	May	756	38.25	6614	351
*Dinsmore Lucky Rosa Lee	C	135	May	1145	57.61	5232	260
Dinsmore Majesty Dixie	F	321	May	781	36.56	11501	522
*Dinsmore Maxim's Rubie	E	61	May	1373	66.22	2683	132
s. Clear Spring's Maxim		D. Sunshine's Actor's Pansy					
Dinsmore Medico Beda	G	275	May	798	37.62	7300	381

Dinsmore Medico Delia	G	231	May	795	41.42	6716	322
Dinsmore Medico Prissy	F	37	May	999	48.55	1142	55
s. Quail Roost Maxim's Medico		D. Princess May of Skiprut					
Dinsmore Princess Elma	G	183	May	935	45.53	5793	273
Dinsmore Princess Irma	G	313	May	669	37.71	7272	379
Dinsmore Princess Marcella	G	169	May	775	37.63	4198	202
Dinsmore Proud Maiden	G	307	May	808	42.22	8374	437
*Dinsmore Proud Marta	D	284	May	808	44.47	9540	510
*Dinsmore Victress	C	248	May	874	51.75	9305	515
*Myrtledale's Beda	A	278	May	1313	58.84	13388	583
*Stringfellow Farms Rosalie	E	152	May	952	49.41	5259	258

Dodson, Otis R., Goose Valley Farms, Colonial Park, Pa. ARHT

Goose Valley Abbeyleix	G	159	June	772	36.37	4872	220
*Goose Valley Alice	C	59	June	1676	63.52	3024	131
s. Coronation Steadfast		D. May Royal's Alice					
Goose Valley Freda	G	307	June	602	31.97	6841	359
Goose Valley Kate	F	130	June	1177	52.61	5502	240
Goose Valley Net	G	325	June	629	32.81	7596	378
*Goose Valley Nettie	A	133	June	1098	49.75	5393	251
Goose Valley Patricia	G	209	June	656	34.22	5445	244
*Steadfast's Patricia	C	157	June	1228	62.15	7505	341

Dommerich, Alex L., Wildwood Farm, Greenwich, Conn.

*Anne of Wildwood	D	227	June	778	39.02	7102	364
*†Bloom of Wildwood	A	150	June	729	40.50	4229	256
*†Mayflower of Wildwood	B	145	June	1163	56.90	6256	302
†Tippy of Wildwood	F	206	June	690	38.26	5445	314

Doty Brothers, Ellwood Dairies, Goleta Calif. ARHT

†Echo's Shasta Daisy of Ellwood	E	187	June	611	36.62	4174	228
Ellwood Builder's Blossom	G	365	June	132	7.26	8359	415
†Ellwood Oak's Mignonette	G	116	June	618	32.43	2671	126
†Ellwood Prince's Pride	G	145	June	564	30.58	2996	162
†Ellwood Randor's Camellia	G	170	June	673	37.72	4425	230
†Ellwood Randor's Daisy	G	175	June	687	31.56	4646	221
†Ellwood Randor's Emmy	F	69	June	821	42.22	1858	87
†Ellwood Randor's Lady	G	178	June	714	40.28	5255	266
†Ellwood Rudy's Greta	F	196	June	658	37.14	4750	235
†Ellwood Rudy's Mildred	G	208	June	686	40.52	5223	278
Ellwood Rudy's Primrose	G	179	June	647	25.92	4216	163
†Ellwood Slogan's Glory	G	97	June	630	31.82	2197	102
Ellwood Slogan's Jeanette	F	273	June	400	18.04	6102	290
†Ellwood Slogan's Thecla	G	298	June	622	26.15	7101	281
†Ellwood Slogan's Widow	G	183	June	658	37.62	4331	232
†Ellwood Star's Butter Lass	F	101	June	528	26.97	1796	87
†Ellwood Star's Gibsy	G	169	June	682	33.44	4327	204
†Ellwood Star's Goldie	G	280	June	639	32.60	6659	341
Ellwood Star's Loretta	F	168	June	581	29.78	3862	195
†Ellwood Star's Lydia	G	214	June	657	36.41	5284	252
Ellwood Star's Miel	G	179	June	689	32.38	4745	221
†Ellwood Star's Nanette	G	129	June	982	44.69	4632	222
†Ellwood Star's Nemesia	F	178	June	567	30.16	3991	196
Ellwood Star's Tootsie	G	176	June	783	35.64	5373	249
Ellwood Star's Valeriana	G	365	June	304	17.48	6999	377
*†Gibsy's Arctotis of Ellwood	E	163	June	877	43.80	5422	254
Granite Spring's Donna	G	185	June	696	32.74	4941	207
†Granite Spring's Genevieve	G	190	June	710	39.10	5128	257
*Happyholme Patience	A	137	June	1119	69.19	5488	274
*†Margarett's Cacalia of Ellwood	E	305	June	105	7.53	7053	382
*†Mildred's Nicotiana of Ellwood	D	198	June	632	37.94	4790	274
Portulaca's Peace of Ellwood	E	178	June	806	36.61	5097	228
†Rancho Stalwart's Merry Lass	G	297	June	532	31.10	6214	316
*Troutmere Ella	A	293	June	852	45.20	11856	571

Doubler, William H., Neshaminy Meadow Farms, Hartsville, Pa. ARHT

Bohemian Golden Belle	G	365	June	149	8.87	6840	358
†Hope Corona of Maulton	B	66	June	986	38.36	2207	88
s. Royal Star Gazer of Maulton		D. Hope Ra of Maulton					
Neshaminy Meadow Sunshine	F	169	June	715	37.54	4532	215
Seigneurie's Sonia	F	365	June	398	22.65	6636	317

Doughty, William M., Curving Hill Farm, Lawrenceburg, Ind. ARHT

Miss Hetty of Waterloo	A	365	Apr	223	12.39	10935	500
Patricia Lou of Waterloo	A	365	Mar	254	17.13	9999	522
Waterloo's Beauty	A	111	Apr	788	39.50	3611	167
*Waterloo's Golden Glow	A	365	Mar	201	11.87	10408	540

Douglas, Barclay K., Black Hole Hollow Farm, South Arlington, Vt. ARHT

Crum Creek's Gold Honesty	G	356	Mar	119	6.39	8093	401
*Rockingham Miss Ultra	D	286	June	544	28.18	6612	275

Dunphy, E. J., Dun Erin Farms No. 1, Elkhorn, Wis. ARHT

Birdie's Pansy of Crow Branch	A	242	May	817	43.76	7076	372
†Caesar's Dorinda	E	126	May	760	46.68	3319	167
†Carmencita of Riverside 6th	C	202	May	986	55.92	7958	431
Equal's Laura	E	237	May	686	29.18	7142	294
Kitty Iola of Riverside	C	365	May	21	1.44	8688	449
†Marlyn Tillie	D	245	May	729	34.36	7579	353
*†May of Sy Farm	A	87	May	1429	62.91	4134	205
†Paula of Riverside 2d	A	202	May	887	53.18	6943	375
†Rilla of Riverside 3d	D	214	May	1005	59.83	7860	435
†Ruth of Sy Farm 2d	F	133	May	747	36.65	3402	149
†Sunny Ridge Hilda	A	214	May	519	27.86	5159	263
†Yeksahurst Raider's Sunshine	A	98	May	748	36.77	2315	109

du Pont, Pierre S., Longwood Farms, Kennett Square, Pa. ARHT

*Longwood Lady	B	185	June	934	45.52	7166	353
*Longwood Liberty	C	212	June	983	50.46	7848	393
*Longwood Mandolin	D	166	June	1180	65.15	7588	362
Longwood Muriel	F	280	June	714	30.95	7364	292
Longwood Nada	F	137	June	845	51.38	4183	216
Longwood Nan	F	270	June	867	38.16	9129	385
Longwood Nankeen	E	78	June	1079	49.65	2857	135
s. Broadland Tarzan		D. Renowned Dairy Maid					
Longwood Nebula	G	240	June	715	35.90	5677	266
Longwood Necklace	G	270	June	769	45.45	7606	410
Longwood Nesta	G	174	June	873	46.13	5105	258
Longwood Nickel	G	174	June	905	41.37	5254	236
Longwood Nimble	G	113	June	931	44.52	3547	157
Longwood Nugget	G	128	June	911	43.37	4092	186

Eastern Farms, Incorporated, Dunwalke Farm, Far Hills, N. J. ARHT

*Dunwalke Butterfat's Flower	A	365	June	1082	57.37	16512	846
*†Dunwalke Buttercup's Governess	B	122	June	1804	77.42	7075	318
*†Dunwalke Butterfat's Queen	E	113	June	1105	54.04	4665	215
*†Dunwalke Governor's Flower	B	150	June	1110	55.20	6250	324
*†Dunwalke King's Daisy	C	140	June	1025	46.95	5669	254

Eberlein, F. A. & M. G., Wildwood Farm, Shawano, Wis.

Grace's Marcella of Wildwood	C	71	June	1260	61.76	3001	143
Lida's Princess of Wildwood	A	81	June	1408	56.34	3823	162
Lucy's Polly of Wildwood	E	73	June	856	47.29	2199	119
s. Fairydale Ultra King		D. Arline's Lucy of Wildwood					

Eberlein, M. G., Wildwood Farm, Shawano, Wis.

Birdie's Darlene of Wildwood	A	129	June	1386	68.77	6607	342
Dream's Addie of Wildwood	E	96	June	1022	56.52	3555	179
Elsie's Bonita of Wildwood	B	150	June	1040	44.94	5779	278
Karan's Mariel of Wildwood	C	57	June	1422	57.59	2791	119
s. Bo Peep's Prince of Wildwood		D. Sarah's Karan of Wildwood					
La Verna's Stella of Wildwood	B	150	June	1015	53.81	5975	275
Lucinda's Toby of Wildwood	A	124	June	1064	46.83	4884	229
*Neeka's Betty of Wildwood	A	41	June	1695	79.50	2279	108
s. Rockingham Prince Star		D. Marabell's Neeka of Wildwood					
Sue's Mattie of Wildwood	E	150	June	883	41.18	5164	226

Eby, Mervin, Lookwell Farm, Elkhart, Ind. ARHT

*Butterfly Ada of Hickory Grove	A	92	May	1416	67.86	3959	192
Lookwell F. Bloom	G	212	May	861	43.17	6512	299
*Lookwell Ritzie	C	365	May	823	39.13	16251	630
*Lookwell Susan	B	136	May	1565	65.43	6979	291
Lookwell U. Lady	G	212	May	680	35.36	4686	241
Lookwell U. Sue	G	71	May	743	30.55	1698	76
s. Rock Creek Flash's Ultimas		D. Lookwell Susan					
Lookwell W. Adelle	F	359	May	895	47.48	12568	594
Lookwell W. June	G	328	May	499	24.49	9151	398
Lookwell W. Rosemay	E	151	May	1144	37.54	5849	226
Lookwell W. Springtime	G	289	May	941	41.97	8797	380
Lookwell W. Wilma	G	61	May	1204	36.14	2240	77
s. Merrymaker's Wonder Boy		D. Winnie of Pomona					
*Rosemont Fillpail	A	243	May	1011	44.51	9213	419

Edelen, J. W., Homestead Farm, Glenarm, Md.

Jumbo's Mary	G	303	June	762	39.88	9578	479
Lindy's Patriot Gleam	E	263	June	915	42.12	9488	458
Lindy's Queen Lily	E	181	June	907	44.55	6388	316
Lindy's Ruby of Homestead	C	242	June	1015	48.74	9099	436

Edwards, C. J., "Tillamook Meadows," Tillamook, Oregon. ARHT

Agnes of Tillamook Meadows	F	356	June	417	21.87	8616	387
†Drusa of Tillamook Meadows	G	69	May	911	47.85	1961	91
s. Chuckanut Peerless		D. Drusa of Chicona					
*†Fearless' Beatrice	A	305	June	225	11.24	10600	530
*†Fearless's Maud	A	239	June	898	47.55	8003	412
†Lennie of Tillamook Meadows	G	203	June	829	44.11	5396	258
†Lottie of Tillamook Meadows	G	42	May	927	47.78	1199	61
s. Chuckanut Peerless		D. Laura of Cottonwood Farm					
Memory of Tillamook Meadows	G	238	June	577	27.73	5269	243
†Myrna of Tillamook Meadows	F	210	June	881	40.09	5745	264
†Oregon's Phyllis	G	263	June	744	43.86	6617	349
†Sun-Glo Lady	F	72	June	931	48.52	2232	110

Emde, George W., Happyholme Guernsey Farm, Lodi, Calif.

Adohr Eldor's Clarabelle	G	88	June	1051	56.07	3267	177
s. Eldor of Adohr Farms		D. Rancho Cherub's Clarabelle					
Happyholme Ambler's Carlotte	G	143	June	957	48.57	4951	263
Happyholme Ambler's Jewell	G	255	June	844	47.02	8507	443
Happyholme Ambler's Pippin	G	233	June	860	40.19	7637	367
Happyholme Anna May	E	112	June	1132	55.25	4545	246
Happyholme Defender's Senorita	F	181	June	956	55.07	6549	349
Happyholme De Rosabell	F	222	June	854	42.30	6645	360
Happyholme Lady Nancy	F	331	June	437	24.53	10688	515
Happyholme Lady Pearl	F	82	June	1266	46.10	3445	154
s. Douglaston Lord Happyholme		D. Happyholme Royal Pearl					
Happyholme Lord's Janice	F	248	June	703	38.90	6616	357
Happyholme Lord's Jasamine	F	365	June	833	45.91	12770	663
*Happyholme Lord's Lenore	C	278	June	907	44.01	10262	476
*Happyholme Lord's Lily	B	173	June	1235	57.69	8270	397
Happyholme Merry Maid	F	309	June	722	42.40	8433	449
Happyholme Noble Cleopatra	G	130	June	1053	41.09	5005	212
Happyholme Noble Venus	G	267	June	835	37.01	7967	338
Happyholme Pretorian's Nancy	G	172	June	996	46.65	6006	291
Happyholme Primrose	F	321	June	870	45.86	10698	533
*Happyholme Prince's Nancy	B	365	June	515	24.34	15070	685
Happyholme Royal's Sarah	F	253	June	834	43.30	7775	407
*Modesto May	C	219	June	1007	46.75	8786	418

Emerson, Anne P., Brooklandwood Farms, Brooklandville, Md.

Bonnie Blink Gay Lady	A	271	June	837	46.54	9867	500
Brooklandwood Adriane	D	300	June	509	30.72	7741	432
*Brooklandwood Aleene	A	242	June	1300	79.35	11360	667
Brooklandwood Claire	E	97	June	1365	68.53	4639	243
s. Aiyukpa Golden Marmion		D. Love's Claire					
*Brooklandwood Emily	A	283	June	1386	61.57	14320	658
Brooklandwood Golden Georgette	E	78	June	1076	52.31	2795	133
s. Aiyukpa Golden Marmion		D. Love's Golden Georgette					
Brooklandwood Golden Girl	G	365	Apr	468	26.93	9359	499
Brooklandwood Gracious	E	325	June	55	3.05	8490	454
*Brooklandwood Kitty Girl	A	365	May	64	3.61	14013	706
Brooklandwood Maizie	E	242	June	1027	57.04	9372	488
Brooklandwood Mayflower Queen	F	242	June	576	36.84	5544	366
Brooklandwood Vivacious	D	310	June	777	41.11	9242	474
Dew Drop of Walnut Hill	A	175	June	944	49.39	6514	360
Gabriel's Bloom	G	365	May	357	21.46	11476	576
Gabriel's Happy Girl	F	316	June	1098	54.35	10935	564
Gabriel's Lady	C	74	June	1443	73.77	3485	164
s. Langwater Gabriel		D. Crusader's Miss					
Gabriel's Nancy	E	317	June	1080	58.00	12223	614
Gabriel's Queen Anne	C	203	June	945	50.10	6925	362
Independence Charming	B	282	June	911	59.09	9444	593
Independence Georgette	B	242	June	851	53.30	8254	480
*Independence Lady Love	A	310	June	653	32.13	9848	457
Independence Lassie	C	242	June	1049	57.07	8569	436
*Independence Marguerite	D	242	June	1176	66.48	10733	535
Marvel's Love	D	150	June	1199	49.04	7476	315
Marvel's Maid	C	365	June	240	11.19	14790	707
*Marvel's Queen Bee	A	87	June	1735	68.73	5252	230
s. Brooklandwood Marvel		D. Brooklandwood Gipsey Queen					
Miss Fox Point of Lystra 2d	B	160	June	1291	61.75	8194	381
*Nugget's Lassie	A	104	June	1738	80.14	6418	282
s. Brooklandwood Gold Nugget		D. Brooklandwood Lassie					

*Select's Nona	A	351	June	525	35.44	10076	596
Select's Vivian	A	351	June	533	36.46	9347	565

Erbach, William L., Helendale Farm, Athens, Wis. & Erbach, Fred R., Beloit, Wis. ARHT

†Butterball's Twilight	C	242	June	833	47.37	6036	296
Helendale Rhoda	E	207	June	767	34.54	5247	223
†Helendale Roseta	D	242	June	969	43.25	7177	314
Helendale Spangle	F	260	June	831	32.83	6554	249

Evans, Samuel J., Evans' Dairy, Hurffville, N. J. ARHT

Africander's Irene	G	347	June	345	18.48	7699	390
Butterfat's Riviera Lily	G	344	June	676	31.93	8830	418
Celia's Royal Amelia	A	360	June	540	24.91	8770	409
Celia's Ultra Mildred	A	342	June	478	24.74	7775	386
Cherry Boy's Daisy	G	331	June	308	15.19	4954	236
*May King's Gippy Inez	A	333	June	521	30.89	7779	444
Rose of Contentment	A	83	June	1150	53.73	3469	171
Royal's Amelia	A	287	June	552	28.96	7604	374
Ultra's Lassie	G	346	June	576	29.06	6504	326
Ultra's Rose Bud May	F	343	June	285	17.56	6195	323
Ultra's Royal Lassie	G	142	June	609	26.69	3648	175

Fairlawn Farms, Incorporated, Adelphia, N. J. ARHT

Coronation Aster	G	303	June	818	39.20	9177	422
Coronation Mistress	G	161	June	734	34.16	4212	187
Coronation Model	G	303	June	756	38.59	8808	433
Coronation Surprise	G	227	June	959	46.22	8337	375
*Dorothy's Maxim's Buttercup	A	128	June	1245	61.38	5931	289
*Fairlawn Anemone	B	365	June	339	15.82	13565	608
*Fairlawn Carnation	D	210	June	1166	53.68	10010	451
*Fairlawn Carpathia	E	289	June	700	37.50	8606	463
Fairlawn Cassie	E	302	June	732	40.68	9642	529
Fairlawn Cheer	E	289	June	662	32.99	7486	371
Fairlawn Cleopatra	E	314	June	778	37.38	8520	400
Fairlawn Co-Ed	E	180	June	1126	51.60	7775	339
Fairlawn Daffodil	F	300	June	1102	49.39	11620	515
Fairlawn Delia	F	191	June	1099	54.31	7703	386
Fairlawn Delna	G	365	June	754	40.65	10310	514
Fairlawn Destiny	G	180	June	968	47.53	6531	309
Fairlawn Devotion	F	109	May	948	44.20	3939	161
Fairlawn Dora	G	333	June	699	41.11	9072	460
Fairlawn Dulce	G	216	June	802	37.46	7236	317
Fairlawn F. P. Etta	G	85	June	1056	39.29	3244	115
Fairlawn H. Darlene	G	248	June	811	43.84	7428	410
Fairlawn H. Delilah	F	149	June	1128	56.42	6482	280
Fairlawn Maxim's Debbie	G	61	June	870	41.63	1841	86
s. Quail Roost Rose Maxim	D. Sepascot La Noce Vixter						
Fairlawn Maxim's Doris	G	261	June	802	45.03	7617	418
Fairlawn Peerless Damsel	F	91	June	1024	47.75	3524	165
Fairlawn Peerless Darling	G	114	June	869	44.00	4168	189
Fairlawn Peerless Daybreak	G	295	June	602	31.44	7165	359
Fairlawn Peerless Dee	F	165	June	1112	53.39	7641	341
Fairlawn Peerless Dianthus	G	141	June	928	45.66	5280	232
Fairlawn Peerless Dinah	G	323	June	670	34.18	8922	393
Fairlawn Peerless Donna	G	273	June	741	35.50	7972	362
Fairlawn Peerless Dorcas	G	138	June	995	47.31	5333	238
Fairlawn Peerless Doreen	E	145	June	1127	60.52	6535	310
Fairlawn Peerless Dream	G	225	June	902	45.30	7956	400
Fairlawn Peerless Eppie	G	70	June	1264	56.53	3199	150
Fairlawn Peerless Eva	G	44	June	1313	52.66	1917	74
s. Green Meadow Peerless	D. Knollwood Zea						
Fairlawn Peerless Evangeline	G	67	June	1222	58.08	2847	143
Phillips Peerless Miss	E	365	June	711	33.43	13527	618

Fenstermaker, David M., The Twin Maple Farm, Marion, Ind. ARHT

†Junior's Dorthy of Violet	G	107	June	928	37.62	3688	154
*†Junior's Mary of Violet	E	45	June	1149	60.02	1647	87
s. Clara's Junior of Victory Noll	D. Neffland's Violet						
†Junior's Peggy of Junice	G	109	June	846	41.05	3391	154
*†Plain View's Susan	A	250	June	680	32.80	6804	308
*†Plain View's Suzanne	A	23	June	970	43.20		
s. Franchester Standard	D. Plain View's Ruby						

Finch, Raymon R., Melrose Guernsey Farm, Columbia, S. C. ARHT

Gold Branch D. Jannette Jeweller	A	221	May	720	33.72	6623	284
Gold Branch Glory's G. A. Daisy	G	314	Apr	581	29.18	6576	303
Hector's Amelia Rose	E	264	May	457	25.20	5982	293
Melrose Generous	G	365	Apr	219	9.94	9008	359
Supreme's Bettie	A	361	May	575	26.25	9550	438

Florida Agricultural Experiment Station, Gainesville, Fla.

Klondike Koralee	F	106	June	960	46.11	3335	170
Klondike Krixsie	G	50	June	1394	67.49	2260	111
s. Argilla Knight	D. Klondike Mattie						

Florida State Farm, Raiford, Fla. ARHT

*Haywood Rosetta	A	273	June	1284	59.23	13920	640
Kite's Beauty	E	344	June	989	50.46	13065	633
*Klondike Marquise	C	112	June	1192	56.86	7495	217
Klondike Nettie Direct	C	342	June	968	45.52	13938	674
Klondike Renia	F	307	June	1037	42.52	12115	521
*Klondike Verbena	C	288	June	902	42.15	11365	526
*Raiford's Foremost Lassie	C	303	June	1004	41.18	11332	497
Raiford's Gay Donabella	G	342	June	691	37.32	8979	484
Raiford's Holliston Maid	F	303	June	682	25.74	7871	327
Raiford's Jessica	G	30	June	802	30.48		
s. Butler Island Foremost Mid	D. Gwindale's Ruby						
*Raiford's Pride	D	218	June	946	44.78	8245	406

Foust, Howard Smith, Mayflower Farm, Cable, Ohio. ARHT

†Franchester Phebe	G	181	June	652	30.33	4497	206

Foust, Jack C., Mayflower Farm, Cable, Ohio. ARHT

Mayflower's Beautiful Charm	G	82	June	1026	47.44	2923	153
Mayflower's Morning Star	G	61	June	836	35.06	1741	77

Fox, F. E., Waukesha, Wis. ARHT

Fox's Barbara of Waukesha	G	203	June	497	30.71	4751	258
Fox's Gladys of Waukesha	G	239	June	592	33.87	5498	300
Fox's Linda of Waukesha	G	308	June	347	23.60	6605	358
†Fox's Lucy of Waukesha	G	64	June	660	27.59	1432	58
s. St. James Philosopher's Vernon	D. Fox's Lucile of Waukesha						
Fox's Sunbeam of Waukesha	G	267	June	291	16.77	6624	300
Meadow Lawn Patricia	A	365	June	144	8.72	7919	367

Fox, F. E. & Son, Waukesha, Wis. ARHT

†Bernice's Donna Mae	F	300	June	534	29.42	6006	318
*Fox's Vivian of Waukesha	C	218	June	756	38.27	7370	365

France, Joseph, Coolbranch Farm, Churchville, Md.

†Coolbranch Lady Star	D	160	June	1031	53.20	5997	288
†Coolbranch Royal Martha	B	148	June	1223	54.94	6384	278
†Coolbranch Ruler's Merrylou	D	126	June	1365	72.37	5680	308
†Coolbranch Steadfast Mayland	C	98	June	1139	52.98	4036	210
s. Fritzlyn Steadfast	D. Greenlands May						
Doris of Quietude	D	172	June	1318	61.81	8240	392
†Evergreen's May Queen	A	26	June	1184	41.46		
s. Evergreen Bickleigh Royal	D. Pet's May Queen						
†Evergreen's Proud Dame	A	21	June	1079	49.14		
s. Evergreen Bickleigh Royal	D. Proud Dame of Smithfield						
†Grapelawn Daffodil 3d	D	148	June	985	41.57	5219	236
†Quietude's Bittersweet	A	55	June	1450	64.99	2615	122

Frew, William A. Norwood Farms, Quarryville, Pa. ARHT

*Frewvale Lady	A	365	June	176	9.94	12007	609
Plato's Belinda of Frewvale	F	271	June	992	44.06	8671	387
Plato's Della of Frewvale	G	322	June	750	43.73	7443	372
Plato's Janella of Frewvale	F	365	June	820	41.91	10002	505
Plato's Jollyann of Frewvale	G	365	June	204	10.04	10582	473
*Plato's Ruth of Frewvale	B	242	June	1094	54.40	9613	502
Plato's Sunny Clover	G	239	June	744	39.18	5958	271
Steadfast's Franquel	F	25	Apr	878	45.52		
s. Plato's Steadfast of Frewvale	D. Grassland Franquel						
Steadfast's Grace of Frewvale	F	258	June	878	41.00	7335	324
Steadfast's Nellie of Frewvale	G	194	June	924	37.91	6422	253

Fuller, Alvan T., Runnymede Guernsey Farm, North Hampton, N. H.

Langwater Bountiful	A	258	June	871	33.29	9375	431
Runnymede Maizy	E	48	June	931	50.67	1581	86
s. Alfalfa Farm Select	D. Myhaven Taurida						
*Runnymede Queen Mary	C	312	June	900	45.45	11744	544
Runnymede Select's Marigold	G	136	June	970	46.60	4952	211

Gasper, Leo J., Hillside Guernsey Farm, Tomah, Wis. ARHT

Daisy of Zirk Homestead	E	199	June	841	36.44	6496	293
Eleanor's Dolly	B	141	June	1256	47.23	6762	264
Linwood's Golden Flossie	C	146	June	1071	54.22	6191	253
Linwood's Levity Bell	C	115	June	965	36.28	4068	153
Valiant's Duke's Betsy	C	199	June	781	36.18	6295	292

Gehres, Otto, Wrendale Farm, Wren, Ohio. ARHT

*†Wrendale B.'s May	E	253	June	945	41.14	8419	392
*†Wrendale Buttercup	A	144	June	1191	52.77	6040	274
*†Wrendale Daisie	D	170	June	921	41.39	5551	255
*†Wrendale Dorothy	A	132	June	1365	55.05	6399	298
*†Wrendale Lilly	D	104	June	979	39.19	3589	172
s. Villa-Way Pharos	D. Progress Lilly Queen						
†Wrendale Patricia	F	68	May	94	4.89	1748	85
*†Wrendale Peaches	A	136	June	1273	61.11	6049	295
*†Wrendale Stella	E	137	June	1010	50.51	5120	251

Georgia, University of, The, Athens, Ga. ARHT

*†Champion Ilene	E	305	May	150	6.99	4213	172
*†Champion's Bouquet	D	210	May	472	21.32	3967	174
*†Champion's Imogene	A	271	May	527	22.95	6617	258
*†Gladiator Insignia	A	75	May	785	30.63	2107	89
*Gladiator's Gladys	A	365	May	224	11.14	6535	294
Ingot Echo	E	335	May	732	41.92	8808	440
†Ingot Iona	G	77	May	500	20.37	1264	51
†Ingot Ionita	G	115	May	506	17.34	2399	93

Gerry, Peter G., Lake Delaware Farms, Delhi, N. Y.

Blossom's Bright Topsy	D	135	June	1169	59.54	5942	273
*C. F.'s Buttermilk	C	286	June	1172	60.84	12280	654
*Farmhill R. Hope	A	172	June	1292	64.25	7783	389
Lake Delaware Lucky Jeannine	F	91	June	1209	49.33	4073	167
s. Quail Roost Lucky Strike	D. Farmhill R. Jeannine						
Lake Delaware Sequel Sally	G	242	June	1062	48.99	9628	394
*Lake Delaware's Rose's Queen	B	273	June	783	46.61	9642	498
Langwater Trinket	D	91	June	1241	46.54	4219	174
s. Langwater Alert	D. Langwater Charmion						
*Maple Lane Africander's Bonny	A	107	June	1508	70.89	5865	252
*Maple Lane Africander's Hannah	B	129	June	1282	59.26	5889	267
*Maple Lane Africander's Winkie	B	91	June	1445	74.13	4722	228
s. Saugerties Africander	D. Maple Lane Steadfast's Winkie						
*Maple Lane Heweshurst Queen	B	77	June	1372	66.15	3757	174
s. Maple Lane Jacquelin's Prince	D. Heweshurst Lenora						
Valor's Golden Pride	G	242	June	960	52.84	8418	420

Giesy, R. M., Jr., Kenmar Hills Farm, Lancaster, Ohio.

*Adore of Lincoln View Farm	E	244	June	891	44.95	7962	376
*Brian Boru Lady Sheba	E	181	June	1153	64.11	7944	426
*Calder Farm Japonica	C	113	June	1343	55.73	5508	240
*Galore's Elsie	C	61	June	1246	57.73	2611	129
s. Hardwick's Galore	D. Arrow's Peg						
*Lilac Lawn's Fern	A	98	June	1697	79.80	5899	289
*McDonald Farms Doreen	E	244	June	977	44.89	9489	461
Sunshine's Maxim Babe	F	206	June	1090	51.03	7333	350
*Violet of Weneeda	A	72	June	1283	60.59	2865	158
s. Franchester Achilles	D. Daisy's Fawn of Weneeda						

Gilland, E. M., Haney, British Columbia, Canada. ARHT

†Brooknill Marianne	E	297	June	554	30.45	8059	369
Brooknill Myrna	C	174	June	1357	66.54	8203	343
s. Supreme's General	D. Brooknill Laura Lou						
†Brooknill Veronica	D	265	June	714	43.39	8852	463

Gordon, Fred H., White Hall Farm, Brockport, N. Y.

*Broadland Amulet	D	308	June	1070	58.79	13902	728
Franchester Noble Desire	E	365	June	431	23.28	14232	733
Nodrog Betty's Geum	F	189	June	1321	59.21	8560	377
Nodrog Glamour Girl	G	242	June	952	52.86	8705	461
*Nodrog Glamour's Dolly	B	223	June	1177	69.35	9331	536
*Nodrog Merry Helene	B	212	June	1742	75.09	13126	522
Nodrog Merry Quality	G	138	June	1352	63.05	6416	297
*Nodrog Merry Roseleaf	C	235	June	1563	72.23	11442	542

Great Hopes Farms, Incorporated, Centerville, Md. ARHT

*†Bryan's Princess	A	305	June	277	14.67	8077	380
*Great Hopes Kit	A	113	June	1135	45.29	4720	203
Great Hopes Madonna	G	365	June	197	10.15	9364	440
*†Great Hopes Marcella	E	149	June	606	34.70	3615	203
*†Great Hopes Peony	E	241	June	565	32.70	6381	325
†Great Hopes Rehoboth	G	184	June	611	32.00	4311	209
*†Great Hopes Remembrance	E	219	June	821	40.23	6999	327
†Great Hopes Rhoda	F	163	June	661	33.60	3686	181
†Great Hopes Rilma	E	305	June	243	12.82	8310	425
Great Hopes Roberta	G	156	June	717	33.35	3764	174
Great Hopes Roseline	G	220	June	727	34.35	5554	262
Great Hopes Roxine	G	350	June	626	32.11	9391	414
*†Royelen's Delia	A	264	June	583	31.70	7674	378
†Spring Cove Dora	G	160	June	697	34.47	3903	193
Spring Cove Matilda	G	47	June	983	41.70	1478	62
S. Contender's Pat D. Spring Cove May							

Green, Carroll B., Greenhutch Dairy Farm, De Land, Fla. ARHT

†Coker Gold Lassie	A	249	June	520	28.44	4901	256

Green, N. W., Greenhutch Dairy Farm, De Land, Fla. ARHT

†Captain's Maxie Girl	F	61	June	977	41.55	1947	82
S. Tri-Gables Captain D. Foremost Max's Martha							
†Max's Lady Charm	F	305	June	272	13.78	7159	345
Quail Roost Ideal Solo	G	242	June	627	35.45	5526	301

Greyholme Farms, Incorporated, East Greenwich, R. I.

Greyholme Noble Inez	E	215	June	1076	50.50	9047	399
*Greyholme's Noble Edith	A	217	June	994	49.74	8572	417
Greyholme's Slogan's Lida	D	192	June	897	48.38	6646	333
*Greyholme's Slogan's Star	A	201	June	1181	53.15	9004	405
Greyholme Valiant Joy	D	234	June	1037	46.48	9484	435
Greyholme Valiant Lucille	E	172	June	963	53.49	6247	332

Grinnell, Lawrence, Birchfield Farm, South Dartmouth, Mass.

*Birchfield Rosena	A	96	June	1556	79.68	5219	265
*Birchfield Rosenina	E	60	June	1322	77.10	2859	159
S. Langwater Modeler D. Birchfield Rosena							
*Birchfield Ultra Rosy 2d	A	193	June	1131	59.52	7895	395

Groth, Earl, South Wind Farm, Ossian, Ind. ARHT

†Le Clarin Watt	G	61	June	807	41.16	1600	82
†Madrey Farm Junbright	A	166	June	969	43.64	6649	317
†Princess Dot Mara	A	166	June	940	49.10	5756	281
†Queen Bess of Edorah	C	305	June	273	15.03	9135	447
†Reliable Dairy's Columbine	F	268	June	959	43.16	9915	444
Reliable Dairy's Violet	F	273	June	584	26.29	5885	266
Rex's Dimple of Pine Grove	F	363	June	337	17.20	10553	516
†South Wind Junbright's Bess	G	45	June	1261	56.12	1870	84
*†Star's Hindsdale Bernice	C	91	June	1030	48.56	3464	171
*†Star's Hindsdale Melba	A	140	June	755	32.33	4311	183

Guess, J. B., Jr., Edisto Farms, Denmark, S. C.

*Barbara of Edisto Farms	A	61	Apr	1560	68.33	3169	128
S. Cornelia's Supreme D. Jubilee's Barbara							
*Baron's Foremost Nancy	A	303	June	1111	58.90	12655	690
*Baron's Jubilee	A	299	June	984	46.57	12239	582
Clyburn Butterfat Mary	E	299	June	991	56.00	10844	570
Edisto Farm's Adaline	G	365	June	491	31.16	11288	615
Edisto Farm's Gladys	G	355	June	680	35.07	9388	519
Edisto Farm's July	G	117	June	1096	46.72	4267	195
S. Majesty's Babe Ruth D. Supreme's Juanita							
Fairholme Maude	G	154	June	1190	53.91	6328	303
Fairholme Nectarine	F	253	June	890	40.52	8037	346
*Glow's Beauty of Edisto Farms	A	285	June	704	37.42	9170	481
Hazelwood's Fanny	E	219	June	1050	49.71	7943	383
Hilda's Foremost Girl	G	166	June	1057	53.27	6139	278
Improver's Betsey	E	315	June	994	49.11	12482	562
*Supreme Connie of Edisto Farms	A	242	June	1358	62.07	12298	549
Supreme's Hero's Beauty	C	231	June	1266	59.53	10346	480
*Supreme Sibyl of Edisto Farms	A	223	June	1257	55.59	10249	445
*Supreme's Julie	A	150	June	1402	80.37	7078	377
S. Cornelia's Supreme D. Baron's Jubilee							

Hall, S. A., Brookdale Farm, Mount Vernon, Ohio.

†Cottie's Daisy of Lone Pine	A	254	June	1088	52.01	10161	519
†Daisy's Marie of Brookdale	F	103	June	886	39.28	3098	146

Hallowell, James Mott, Cloverluck Farm, Pepperell, Mass. ARHT

Cloverluck Buttercup	G	225	June	495	31.46	4103	205
†Cloverluck Desire	F	60	June	804	34.52	1616	78
S. Kitchener Cloverluck D. Cloverluck Nancy							
†Cloverluck Heather	G	305	June	113	6.63	6767	360
†Cloverluck Lady Luck	G	305	June	324	19.74	6900	360
†Cloverluck Mademoiselle	G	258	June	587	28.02	6433	288
†Cloverluck Petunia	E	123	June	611	28.66	3095	159
†Cloverluck Snowdrop	F	181	June	641	32.50	4442	210
†Cloverluck Vanity	G	275	June	551	32.80	5989	313

Hare, Robert W., Glen Rock Farm, Sharon, Mass.

Massapoag Afterglow	G	303	June	768	39.13	10511	458
*Massapoag Barbara	B	126	June	1377	64.31	6829	348
*Massapoag Frances	A	160	June	1506	67.78	9891	418
Massapoag Gaiety	E	334	June	673	37.87	11995	564
Massapoag Mable	C	365	June	137	6.81	14235	692
Massapoag Myrna	D	268	June	816	45.88	9594	511
Massapoag Rosalie	G	217	June	857	42.55	7869	372

Harter, Bert, Harbert Farm, Doylestown, Ohio. ARHT

†Harbert's Abronia	F	287	June	110	7.80	4073	248
Harbert's Achillea	F	295	June	452	26.08	5861	355
†Harbert's Adlumia	F	291	June	132	9.50	5876	344
†Indian's Maiden	D	212	June	896	42.92	7207	368

Haskell, H. G., Hill Girt Farm, Chadds Ford, Pa.

Cherub's Girl of Hill Girt	E	337	June	1115	61.21	13474	744
Golden Meadow Belle of Hill Girt	G	212	June	838	46.10	6449	346
Helen Rose of Hill Girt	G	227	June	773	41.78	6600	339
Hill Girt Ella Patty	G	97	June	1045	53.02	3678	176
Hill Girt Noelly	G	155	June	1101	53.33	5852	259
Hill Girt Nora Gal	G	136	June	1016	55.30	4616	238
Hill Girt Rosita	G	337	June	960	47.76	11081	547
Nora Merry of Hill Girt	G	146	June	959	45.49	5003	222
*Nora Mignon of Hill Girt	C	267	June	1143	69.17	12052	658
Nora Violet of Hill Girt	A	132	June	1220	61.89	5291	259
Queen Nora of Hill Girt	G	303	June	719	44.80	7696	433
*Top Hazel of Hill Girt	A	186	June	1119	54.52	7881	387

Hawkins, L. A., The Silver-Forest Fruit & Stock Farms, Silver Creek, N. Y. ARHT

*Calculator's Hyacinth	B	219	June	1343	72.67	10444	557
*Greystone Royal Nancy	D	365	Apr	93	4.93	14634	692
*Lynworth Downy	D	181	June	1398	75.24	8916	460
*Maple Lane Cherry Beauty	A	187	June	1431	71.02	9256	461
McDonald Farms Elaine	F	170	June	896	46.05	5518	283
Nodrog Merry Lark	G	264	June	885	42.52	7688	368
*Sherwood Forest Minion	A	63	June	1737	84.29	3613	175
S. Langwater Forester D. Rockingham Darling							
*Sherwood Forest Model Annette	D	110	June	1527	69.96	5756	282
Sherwood Forest Queen Agnes	G	365	Apr	109	7.94	10439	651

Hayden, F. G., Mentor Farm, Elizabeth, Pa. ARHT

Indian's Modesty	C	212	June	920	47.20	6610	318
Iva of Mentor Farm	A	220	June	733	32.33	6943	312
Regal's Connie of Mentor Farm	A	141	June	919	48.38	5123	283
Regal's Daisy of Mentor Farm	A	305	June	576	27.28	7654	387
Regal's Marcia of Mentor Farm	A	163	June	950	48.68	5877	289
Regal's Sara of Mentor Farm	A	289	May	752	43.17	9410	489
Rose Marie Maid of Mentor Farm	A	357	June	395	18.84	10381	454
*Valentine's Indian Maiden	A	158	June	945	42.73	6251	288

Hayden, F. G., Jr., Mentor Farm, Elizabeth, Pa. ARHT

Duke's Ruth	C	365	May	391	20.89	11185	496

Hayden, George W., Mentor Farm, Elizabeth, Pa. ARHT

Regal's Lass of Mentor Farm	A	193	May	739	40.59	5613	288

Hayes, S. W., Est., Meadow Lodge Farms, Oklahoma City, Okla.

Hilltop Butterfat Fancy	F	91	June	1314	49.55	4088	156
S. Hilltop Butterfat Golden Noble D. Clara's Butterfat Favorite							
Langwater Corinna	E	218	June	825	33.91	6907	294
Meadow Lodge Barbarette	F	242	June	888	39.44	7538	341
Meadow Lodge Beauty Lass	F	146	June	767	38.22	3936	196
S. Langwater Diadem D. Meadow Lodge Rex's Baby							
*Meadow Lodge Blue Belle	A	220	June	772	37.85	7227	348
Meadow Lodge Charity	B	365	June	96	4.88	14129	656
Meadow Lodge Desire	G	151	June	867	38.24	4403	199
S. Meadow Lodge Royal Rex D. Meadow Lodge Rex's Delight							
Meadow Lodge Dixie	G	250	June	617	34.00	5917	315
*Meadow Lodge Genevieve	E	116	June	1250	54.00	4890	212
Meadow Lodge Marguerite	D	134	June	1114	47.94	5330	228
S. Meadow Lodge Nobleman D. Meadow Lodge Ruth							
Meadow Lodge Minnehaha	G	212	June	871	33.73	6259	263
Meadow Lodge Modiste	G	334	June	988	41.90	12100	514
Meadow Lodge Nanette	E	130	June	1009	42.92	5097	215
S. Langwater Diadem D. Babe's Nancy of Thornwood							
Meadow Lodge Nymph	G	199	June	1124	41.28	7753	291
Meadow Lodge Play Girl	G	167	June	1060	46.78	6034	257
Meadow Lodge Portia	G	221	June	498	21.22	5191	220
Meadow Lodge Rapture	G	79	Apr	952	42.96	2494	110
S. Meadow Lodge Rex's Patrician D. Meadow Lodge Rex's Rosina							
*Meadow Lodge Rex's Best Girl	A	146	June	1194	37.76	6417	229
S. Bournedale Rex D. Eisele's Golden Girl							
Meadow Lodge Rex's Dahlia	G	166	June	956	41.49	5461	224
Meadow Lodge Rex's Flower	D	271	May	933	49.09	7987	373
S. Bournedale Rex D. Langwater Blanche Flower							
Meadow Lodge Rex's Irene	G	301	June	833	41.44	8920	434
Meadow Lodge Rex's Leah	G	359	June	690	37.09	9744	478
Meadow Lodge Rex's Lovelace	G	242	June	720	33.27	6130	275
S. Bournedale Rex D. Betty of Lincoln Farm							
Meadow Lodge Rex's Martha	G	166	June	1017	51.89	6037	283
*Meadow Lodge Rex's Sylvia	E	146	June	930	45.95	4927	222
S. Bournedale Rex D. Ambler's Silvia of Gwynllan							
Meadow Lodge Rex's Youline	F	331	June	673	33.28	9020	424
Meadow Lodge Roberta	F	141	June	887	43.73	4365	203
S. Meadow Lodge Masterpiece D. Meadow Lodge Valencia Blossom							
Meadow Lodge Sunlight	G	197	June	896	41.49	6465	302
Meadow Lodge Trixie	E	173	June	942	43.56	6273	294
*Moonlight's Gentian	B	324	June	813	43.58	11309	551
*Valleywood Sweetheart	D	242	June	891	41.61	8711	430

Heifner, C. B. & Son, Villa-Way Farm, Sullivan, Ohio. ARHT

†Villa-Way Pilgrim's Sara	G	246	June	952	44.17	8489	374
†Villa-Way Valene	F	204	June	863	38.44	7122	331

Heifner, Lucille K., Villa-Way Farm, Sullivan, Ohio. ARHT

†Villa-Way Pilgrim's Diamond	G	186	June	891	42.69	6650	300

Helendale Farm, Incorporated, Athens, Wis. ARHT

†Helendale Hildenor	F	121	June	995	46.87	3430	162
†Helendale Rhea	E	80	June	1082	44.93	2886	120

Hill, George Watts, Quail Roost Farms, Rougemont, N. C. ARHT

*Farmhill R. Janis	A	213	June	861	38.60	7357	324
Freesia of Belmont View	A	299	June	640	33.76	7804	410
Gem of Belmont View	C	273	June	794	39.47	10128	466
*Gretchen of Belmont View	D	309	June	733	38.72	9333	487
*Polly of Quail Roost	A	171	June	1313	58.05	8304	385
Quail Roost Ideal Frances	F	170	June	834	41.49	6076	309
Quail Roost Ideal Light	G	239	June	963	47.42	8014	378
Quail Roost Ideal May	G	162	June	810	46.30	4502	254
Quail Roost Ideal Patsy	G	58	May	873	43.51	1653	76
S. Quail Roost Maxim's Ideal D. Quail Roost Tranquil							
Quail Roost Illrise	G	84	June	921	41.93	2606	112
S. Quail Roost Illustrator D. Quail Roost Queen Clarise							
Quail Roost Lucky Clarise	G	103	June	768	40.63	2662	138
Quail Roost Lucky Dib	G	162	June	811	43.15	5093	251
S. Quail Roost Lucky Strike D. Quail Roost Dibby							
Quail Roost Lucky Jan	F	292	June	805	44.30	8163	410
*Quail Roost Maxim's Hope	B	236	June	750	39.19	8623	437
*Quail Roost Maxim's Mona	A	365	June	675	34.91	13768	709
*Quail Roost Maxim's Natola	A	249	June	1040	46.00	11272	509
*Quail Roost Maxim's Rosanne	A	340	June	567	28.98	11578	576
*Quail Roost Patient Dawn	C	361	June	785	45.02	11556	618
*Quail Roost Patient Doris	D	133	June	857	43.04	4416	228
*Quail Roost Patient Duchess	B	166	June	1042	52.11	6205	302
*Quail Roost Princess Comfort	D	103	June	967	47.62	3387	153
*Quail Roost Queen Celeste	A	112	June	1396	72.64	5594	259
*Quail Roost Queen Clarise	A	147	June	1182	56.41	6339	311
Quail Roost Queen Coral	G	240	June	715	39.56	6020	312
Quail Roost Queen Hilda	G	269	June	642	40.01	6827	405

*Quail Roost Queen Hope	C	298	June	772	42.57	9209	506
Quail Roost Queen Rosebud	G	114	June	696	36.22	3090	152
Quail Roost Queen Tillie	G	260	June	552	31.44	6115	351
Quail Roost Royal Hope	G	155	June	867	44.92	4785	226
Quail Roost Royal Primrose	G	242	June	904	45.61	8197	393
*Rivelon Royal Mabel	A	327	June	693	42.16	11950	648
Valkyrie Southern Amy	F	69	June	1263	49.27	2852	109
s. Quail Roost Master Fred	D. Valkyrie Masterful's Amy						

Hill, Muriel K., Est., Yonkers, N. Y. ARHT

Bournedale Polly Anne	F	163	June	1168	61.44	6242	338

Hillcrest Dairy, Incorporated, Auburn, Mass. ARHT

*Birchfield Rosevail	A	213	June	986	43.98	8954	380
*†Cragscut Brunette	A	170	June	980	44.69	6597	276
†Cragscut Coronet's Gloaming	G	287	June	428	25.32	5168	260
*Cragscut Dona Elaine	B	187	June	848	37.27	6708	316
†Cragscut Dona Gracious	G	305	June	181	9.15	6438	263
*†Cragscut Duchess Gardea	E	85	June	1057	48.22	3272	147
s. Cragscut Golden Duke	D. Cragscut Bona Dea						
*†Cragscut Duchess Gayety	E	69	June	784	36.17	1974	86
s. Cragscut Golden Duke	D. Fair Field's Beth						
*Cragscut En Famille	C	166	June	835	39.29	5865	274
Cragscut Excellency's Gilda	G	347	June	205	11.20	9019	449
†Cragscut Prince's Ginger	G	305	June	48	2.40	6687	309
*Cragscut Princess Daffodil	A	162	June	740	32.08	5039	202
†Cragscut Princess Gala	G	227	June	320	17.81	3817	172
†Cragscut Princess Generous	G	184	June	587	27.15	4379	209
†Cragscut Princess Glenna	G	277	June	276	14.68	5029	223
†Eastleigh Susie	F	302	May	102	5.12	5795	247
*†Ken Moonbeam	A	207	June	990	41.79	8776	353
†Madelice of Home Hill	E	290	June	179	10.78	5696	256

Hinshaw, Clyde E., Fountaine Farm, Fountain City, Ind. ARHT

Butterfat's Noble Marigold	G	226	June	578	27.40	4492	216
†Fountaine Paula	D	248	June	732	44.84	7261	365
Fountaine Pepita	E	329	June	563	28.62	9485	479
†Fountaine Phyllis	B	150	June	736	36.53	3929	198
*Fountaine Pollyanna	E	264	June	299	19.54	5037	286
†Fountaine Poppy	G	127	June	880	42.43	3752	170
*†Jean's Joan of Hoovens F.	B	141	June	1225	53.41	6270	283

Hobler, Atherton W., Woodacres, Princeton, N. J.

*Douglaston Countess Alice	D	180	June	1038	49.12	6812	335
s. Douglaston Krysta's Financier	D. Douglaston Lady Elise						
*Douglaston Royal's Pride	A	80	June	1585	73.89	4274	191
s. Douglaston Prince Royal	D. Glengeran's Pride						
Kitchener Royal Dawn	G	362	June	804	46.93	10516	584
Thatch Meadow Patricia	G	133	Mar	787	42.82	3600	189
s. Coronation Prince Steadfast	D. Thatch Meadow Polly						
*Wethersfield Lila	A	351	June	680	37.17	15174	738
Wood Acres Vicky	G	365	June	410	22.12	9792	514
*Woodlands Patience	A	308	June	1152	52.57	13428	632

Hochmuth, Diana, Elderbrook Farm, La Valle, Wis. ARHT

†Jeannine of Elderbrook	F	233	May	809	38.44	6998	323
*†Jody of Elderbrook	A	212	May	1138	51.25	8100	386
†Julie of Elderbrook	G	218	May	632	36.28	4859	275
†La Pat of Elderbrook	G	230	May	753	33.59	5871	248
*†Patsy of Elderbrook	B	227	May	1331	55.91	10228	428

Hochmuth, Herbert, Elderbrook Farm, La Valle, Wis. ARHT

Faith of Elderbrook	E	365	May	223	12.78	5195	283
†Liberty of Elderbrook	F	305	May	15	.82	7714	369

Holden, Miles C., Milestone Farm, Barre, Mass. ARHT

†Gem's Garbo of Milestones	G	99	June	895	53.12	3070	154
†Gentian of Milestones	A	102	June	740	33.99	2712	120
†Lucky Lass of Milestones	A	150	June	914	42.54	5181	236
Oaks Farm Faith	A	136	June	765	32.36	3825	151
†Witch of Milestones	G	110	June	850	37.25	3215	137

Holmes, P. A. & Son, Holmead Farm, Mount Vernon, Mo. ARHT

*King Hill Rexbetty	A	74	June	1375	57.48	3590	162
Meadow Lodge Rex's Melody	F	146	June	1298	52.57	6785	245
Meadow Lodge Rex's Vanity	G	295	June	782	33.81	8982	373

Hopkins, H. T., Hartsville, S. C.

Hopkins' Slogan's Grape	F	144	June	836	43.07	5370	259

Horneman, Kenneth H., Kenfleur Army Ford Farm, Cayuga, Ind. ARHT

*Fox Dean's Flame	A	323	June	720	34.57	12070	557
Fox Dean's Gloria	B	144	June	1219	53.92	6611	308

Howland, Weston, Howland Farm, Brattleboro, Vt.

Greenacres Ambler	A	265	June	794	37.36	9603	434
Howland Admiral's Birch	B	265	June	1008	60.52	10204	553
Howland Gallant Catalpa	D	319	June	404	21.20	11267	504
*Howland Governor's Apple	C	365	May	628	29.80	17198	723
Howland's Noble Diamond Lil	F	131	June	1130	56.53	5923	245
Howland Vermont Desire	G	170	June	837	35.91	5596	234
Kingfield Buttercup	D	294	June	634	34.52	9507	504
Royal's Blanchette	A	365	June	182	7.94	15610	636
Royal's Katherine Nancy	A	365	June	74	4.20	12041	640
Savery's Princess	A	134	June	936	49.92	5464	271
Tri-Gables Margaret	C	365	June	372	22.38	12414	678

Hughes, Thomas, Chenar Farm, Easton, Md.

Chenar's Gladness	C	30	June	1178	43.62		
s. Gayhead's King Midas	D. Chenar Glory						

Hulburt, C. H., Long View Farm, Waukesha, Wis.

Long View Finavol 2d	G	206	June	803	37.46	5999	273

Hulburt, Mary E., Long View Farm, Waukesha, Wis.

Long View Miss Finann	C	192	June	886	39.87	6880	347

Hulburt, Robert S., Long View Farm, Waukesha, Wis.

Long View Dairy Miss	A	102	June	904	38.34	3288	165
s. Boulder Bridge Hiawatha	D. Long View Golden Miss						

Indian Ladder Farms, Incorporated, Altamont, N. Y.

Indian Commoner's B-aa Viola	G	344	June	629	37.79	8237	452
Indian Commoner's K-aa Aster	G	289	June	507	29.33	7258	392
Indian Commoner's K-a Camellia	G	321	June	648	35.88	7659	401
Indian Commoner's K-a Jonquil	G	218	June	690	35.14	5662	308
Indian Commoner's K-ba Aster	G	294	June	749	39.18	8350	477
Indian Commoner's K-ba Poppy	F	130	June	1080	46.13	4726	201
Indian Commoner's K-ba Viola	F	133	June	1224	50.09	5735	250
Indian Commoner's K-b Laurel	G	260	June	700	36.33	6917	346
Indian Ladder Commoner's Bloss	E	133	June	921	43.66	4550	202
Indian Ladder FCs PB Kg Z Bcup	E	255	June	706	34.56	7797	377
Indian Ladder FCs PBK Z Butcup	D	33	June	1417	56.42	1532	60
s. Florham Commoner	D. Indian Ladder PBs Kx Z Buttcup						
Indian Ladder FCs WHTx Blosom	F	281	June	894	43.57	11290	569

Irwin, A. P., Sunny Ridge Farms, Chadds Ford Junction, Pa. ARHT

Begalore of Edgewood Farm 2d	B	344	June	387	21.52	8110	469
*Daisy Belle of Walnut Grove	A	112	June	1480	59.96	6060	231
Fair Field Holly C.	E	301	June	629	25.66	6307	249
Flying Hill Country Loyalty	C	195	June	730	37.81	5397	269
Pan's Charm of Gwynllan	G	203	June	780	40.52	5619	275
Ruthie of Edgewood Farm	E	349	June	426	22.15	8897	408
*Sylvia's Brilliant Louisa	D	112	June	989	44.33	4474	206

Jacklin, H. M. & Son, Plover, Wis. ARHT

†Etta's Lady Belinda	A	238	May	915	45.31	7844	371
Green Valley Lady Alpha	G	202	May	916	49.51	6421	337
*†Johnson's Betty's Patsy	D	155	May	1272	82.81	6406	408
Lizette's Gay of Glencoe	A	83	May	1313	55.05	3703	175
Moonbeam of Mystic Vale	A	358	May	517	26.15	14328	659
*Orpha's Nancy of Berendsendale	A	287	May	876	47.09	9818	506
Rajah's Colleen of Village View	G	189	May	788	45.96	5236	272
Rose Molly of Bevent	A	169	May	1466	61.14	7998	341

Johnson, Wayne, Churn Creek Farms, Worton, Md. ARHT

*Bright Lad's Frances	A	39	June	1967	71.80	2489	90
s. Hardwick's Bright Lad	D. Hardwick's Queen Frances						
*Brooklands Vala	A	347	June	805	39.16	12058	647
Churn Creek's Hardwick Pearl	E	144	June	1234	55.43	6404	288
*Churn Creek's Remembrance	D	266	June	988	44.37	9819	479
*Churn Creek's Wistful	C	134	June	1273	55.79	6587	312
*Gill's Gypson	A	206	June	1338	55.55	11201	508
*Hardwick's Desire	A	101	June	1610	77.29	6572	317
*Hardwick's Jean	A	347	June	974	50.10	14431	719
*Hindsdale Golden Cyrene	A	303	June	1029	57.86	12851	701
*Supreme's Glory	A	365	June	957	45.60	14474	727
*Supreme's Maryon	A	262	June	1152	53.49	12180	594
*Woodside Bess Nancy	A	259	June	934	49.92	10105	582

Jones, Hermon F., Jones Farm, Harlingen, Texas. ARHT

†Cherub Buttercup's Joy	C	303	June	947	43.09	10181	490
†Cherub Gypsie Queen	G	103	June	1003	45.65	3588	164

Kansas State College, Manhattan, Kans.

*Florrie's Lilac	C	120	June	954	44.84	4806	216
Kanstacol Artis Beta	G	64	June	914	37.29	2184	89
s. Cooper's King Artis	D. Florrie's Candytuft						

Kay, F. C., Pueblo, Colo.

Interlochs Berta	F	215	June	769	33.31	5914	286
Interlochs Bertha	G	223	June	604	35.48	5327	277
*Interlochs Blue	A	170	June	1223	59.45	8277	322
Interlochs Frances	C	153	June	1042	41.61	6414	255
Interlochs Lenore	A	311	June	903	40.12	11341	462
Interlochs Lupa	D	289	June	1017	43.64	12221	546
Interlochs Rachel	F	189	June	763	36.87	5570	272
*Interlochs Regina	A	336	June	737	33.91	11255	547
*Interlochs Royal's Pride	A	127	June	1080	51.02	5202	245
*Interlochs Ruth	A	311	June	591	32.05	8674	434

Kelley, James E., Spruce Shadows Farm, Minneapolis, Minn. ARHT

McDonald Farms Eda	G	296	June	958	46.95	10134	422
*Spruce Shadows Buttercup	A	114	June	1022	50.91	4209	221
Spruce Shadows Heidi	G	163	June	863	44.36	4715	220
*Spruce Shadows Hope	D	143	June	1183	66.04	6641	356
*Spruce Shadows Independence	D	365	June	454	23.19	14047	629
Spruce Shadows Jeannette	F	290	June	849	35.09	9348	360
*Spruce Shadows Mitzi	D	189	June	896	44.82	6804	307
Spruce Shadows Pauline	G	310	June	716	31.52	8313	368
Spruce Shadows Sheila	G	252	June	791	49.94	7808	415

Kennel, A. M., Honey Brook Manor Farm, Honey Brook, Pa. ARHT

†Geneva's Ola of Norwood	G	137	June	744	33.48	3498	158
Golden Gardenia of Honey Brook	G	172	June	733	37.02	4287	202
†Honey Brook's Queen Martha	G	172	June	547	25.50	3391	152
†King's Mona of Honey Brook	E	91	June	901	41.02	2882	132
†Lady Molly of Honey Brook	F	172	June	516	28.39	3552	178
†Martha's Maud of Norwood	A	91	June	918	39.04	2913	130
†Pathfinder Gem of Honey Brook	E	172	June	772	38.24	4504	217
†Pathfinder Hope of Honey Brook	E	172	June	917	36.68	5753	217
†Pharaoh's Iva of Honey Brook	G	103	May	637	30.26	2202	101
†Yeoman's Fairy of Honey Brook	G	103	June	728	34.96	2534	119

Kimbark, John T., Rhinebeck, N. Y.

Golden Lassie of Sepascot	G	323	June	503	28.71	6070	311

Kimmel, J. S., Joethel Farms, Pleasant Valley, Iowa. ARHT

†Autocrat's Ledova	F	154	June	858	42.93	4737	216
†Cora Lee of Thornwood	A	73	June	1244	62.86	2952	161
s. Langwater Argyll	D. Defender's Cora Lee of G. R.						
†Grace's Valor's Rex Luella	E	175	June	1191	53.75	7797	331
†Jupiter's Geraldine	F	153	June	679	33.98	4097	206
†Jupiter's Mary Lou	E	196	June	696	37.39	5432	285
†Marlett's Sylvia	E	233	June	784	40.01	6645	329
†Molly of Iowanola	D	94	June	980	44.90	3290	147
†Nanetta of Iowanola	E	68	June	874	41.54	2019	95
*†St. Albans Valor's Jelenina	C	264	June	332	13.74	5820	262
*St. James Prince's Rosebud	A	133	June	1126	46.07	5969	248

Kingen, Darius, Anderson, Ind. ARHT

†Lone Elm Bessie	F	102	June	1298	28.57	4501	148
†Lone Elm Countess	C	210	June	825	37.96	8019	391
†Lone Elm Kanova	G	240	June	844	39.25	7029	325

†Lone Elm Louise	C	115	June	1445	57.84	5932	268
†Lone Elm Lulu Belle	D	298	June	851	43.87	9247	476

Kingen, Darius & Son, Anderson, Ind. ARHT

†Lone Elm Lily	G	153	June	1002	42.10	4980	215
†Lone Elm Queen	E	199	June	1134	45.93	8432	367

Kinney, Oscar F., Waldorf Farms, North Chatham, N. Y.

†Waldorf Miss Moo	D	222	June	897	47.02	7636	347

Kirby, Allan P., Graymar Farm, Harding Township, N. J. ARHT

*†Dreibelbis' Noble Flower	D	281	June	685	34.49	7170	388
†Dreibelbis' Sunburst	D	263	June	550	33.18	5639	309
†Riveredge Levity Prudence	D	268	June	431	22.33	7463	303
Royal Blue of Elk Manor	E	162	June	848	36.50	5234	204
†Royal Lucilla	A	176	June	1003	52.67	7052	319
Sonsie Rhea	E	141	June	704	32.42	3901	167

Knight, William W., Belmont Farm, Perrysburg, Ohio.

King's Hollyhock of Belmont	D	273	June	1037	53.51	11690	533
King's Inez of Belmont	C	54	June	1072	59.75	1950	101
s. Maple Lane Jacquelin's King			D. Fancier's Flora of Belmont				
King's Jardine of Belmont	G	181	June	809	51.91	5645	323
Steadfast's Juno of Belmont	F	181	June	880	45.09	5892	267

Kohler, Theodore E., Groveport, Ohio. ARHT

†Dean's Lily Belle	A	87	June	1099	52.66	3540	156
†Honorable Mandy	G	167	June	852	41.95	5009	223
†Mandy of Lu-Jor Farm	A	265	June	724	36.87	8281	409
Mosswick of Winding Creek	D	237	June	641	28.72	6214	283
†Plainview Davina	E	130	June	680	35.10	3715	166
†Saul's Davine Anne	G	140	June	726	41.33	3845	189
†Sunnysage Janet	A	67	June	991	51.76	2226	117

Konishi, Ben H., Sun Rise Farm, Platteville, Colo. ARHT

Sun Rise Pearl	G	223	June	675	32.09	6164	282

Konishi, George H., Sun Rise Farm, Platteville, Colo. ARHT

Sun Rise Dolly	G	273	June	601	26.46	6017	277
Sun Rise Rilma	G	273	June	406	19.67	4915	228

Konishi, Harry H., Sun Rise Farm, Platteville, Colo. ARHT

*Pioneer Sonja	A	242	June	743	43.85	8552	491
Sun Rise Charm	G	303	June	485	25.50	5509	293

Kramer, C. J. & Pease, Delorn, Keystone, Ind. ARHT

†Gipsy Girl of Walnut Ranche	E	109	June	648	34.02	3125	142
*†Rosa Lee of The Old Home Farm	C	112	June	875	41.52	3680	176
†Sir Scott's Babe	A	92	June	935	39.28	3205	140
†Sunnyside Bonnie Lassie 2d	F	181	June	802	33.70	5309	230

Kuck, E. R., Brookside Farms, New Knoxville, Ohio. ARHT

Brookside Collette's Flo Gold	G	245	June	658	29.63	5686	259
Brookside's Boneta Flo Gold	G	284	June	676	31.38	7188	332
*Brookside's Daisy Flo Gold	D	122	June	1455	54.73	5967	237
Brookside's Darling Questa	F	358	June	938	35.02	11996	504
Brookside's Julia Flo Gold	F	365	June	360	17.86	8468	370
Brookside's Princess Flo Gold	E	120	June	1039	42.91	4244	194
Brookside's Samoan's Sally	G	168	June	734	33.20	4259	187
Brookside's Sunbeam Flo Gold	G	365	June	539	22.61	9710	396
Brookside's Tina's Mariet	F	344	June	685	33.30	9090	417
Margie Samoan of Catalpa Grove	G	106	June	704	30.21	2618	115
Molly of Silver Maples	G	61	June	861	30.83	1762	68
Mon Reposa N. Jaunita	G	231	June	521	30.30	4604	236
Polly's Oak of Catalpa Grove	C	168	June	841	48.30	5094	267
Polly Villa of Catalpa Grove	E	255	June	824	36.69	8297	387
Rosa Vila of Catalpa Grove	C	88	June	1022	44.49	3152	137
Willow Mead Jane	C	68	June	1243	52.36	2882	141

Kuck, Lucille L., Brookside Farms, New Knoxville, Ohio. ARHT

Brookside Bonny Lou	E	355	June	592	28.02	9605	422
Brookside Reva	E	306	June	643	33.96	7365	347

Kuck, Robert H., Brookside Farms, New Knoxville, Ohio. ARHT

Noble Champion's Ethel	G	145	June	778	32.94	3725	151

Lakemont Dairy, Incorporated, Winter Park, Fla. ARHT

Dinsmore Electra	C	365	June	45	2.68	12483	638
Gippy Champion's Katrina	E	310	June	652	29.58	8946	364
Gippy Count's Lou	G	365	June	576	31.91	9437	444
Gippy Galahad's Donna	B	263	June	857	46.58	9682	488
Gippy Queen Mitzie	G	280	June	650	34.21	7333	357
*Indian River Barbara	A	113	June	1414	72.15	5624	277
Indian River Jane	A	289	June	1207	53.96	13435	574
Indian River Majesty Dolly	E	199	June	699	36.58	6627	321
Indian River Miriam	D	341	June	628	38.72	11384	497
Indian River Valor Jean	C	256	June	924	42.79	8906	393
Jethro's Eno Fancy	G	357	June	524	30.44	8025	419
Lakemont Ultra Charm	G	204	June	830	42.85	6407	317
*Ora of Edisto Farms	A	287	June	978	50.60	12890	587

Lane, Allan Browning, Spencer's Landing Farm, Centerville, Md. ARHT

*†Broadland Glamour	D	159	June	1375	65.75	8181	401
*Calder Farm Charity	A	289	June	844	39.67	9605	473
*Islander's Eleanor	C	321	June	796	36.74	10425	497
†Jewel's Star of P. P.	G	305	June	312	17.33	7071	374
*Spencer's Landing Avella	D	251	June	912	43.64	8328	409
†Spencer's Landing Gertrude	G	138	June	918	45.48	4319	207
†Spencer's Landing Queen	G	277	June	568	32.39	5748	299
†Spencer's Landing Virtue	G	269	June	1103	59.81	10415	495
*†Vance of Clover Farm	A	57	June	1581	74.47	3061	152
s. Klondike Kohinoor			D. Miss Bea of Clover Farm				

Larson, Lucy A., Bow, Wash. ARHT

Karen of Korslund	E	199	May	770	40.45	4992	265

Lee, Robert C., Lee Farms, Far Hills, N. J. ARHT

†Lee Farms Fair Charm	G	234	June	576	31.59	5736	311
†Lee Farms Susie Q.	G	190	June	789	38.07	6270	292
*Tarbell Farms Mary Prue	A	192	June	832	35.64	7428	306
*†Tarbell Farms Noble Lois	A	240	June	523	22.68	7984	379
*†Tarbell Farms Peerless Charla	A	305	June	299	13.60	8314	387
*†Tarbell Farms Regal Betty	A	235	June	720	34.31	7313	392
*†Tarbell Farms Royal Lotus	A	275	June	433	20.48	6701	343

Leeds, Henry W., Locust Grove Farm, Westville, N. J. ARHT

Betsey Lee's Rose Petal	E	107	June	1041	43.01	4119	182
s. Top of Clearview			D. Betsey Lee's Rose				
*Blossom's Bright Betsy	E	365	June	253	11.99	11471	527
*Blossom's Son's Contentment	A	175	June	1305	69.33	8630	443
Champion's Gem Ada	B	365	June	653	35.95	10223	554
Count's Agnes	G	262	June	869	37.55	7488	332
Count's Beacon Queen	F	344	June	797	39.57	10268	537
Count's Constance	G	244	June	841	46.18	7821	402
*Count's Maidie	D	105	June	1528	65.89	5894	268
s. Hardwick's Count			D. Royelen's Busy Maid				
*Count's Maude	D	273	June	736	35.29	9935	487
*Count's Sunshine	D	212	June	1447	68.48	11109	535
*Dayboy's Idealia	B	196	June	1038	50.14	8274	375
Dolly's Golden June	F	242	June	983	48.80	9278	427
Elsie's Evergreen Rose	A	365	June	923	41.07	13117	546
Gill's Nila	G	365	June	57	3.41	7038	367
Great Hopes Dolly	E	365	June	264	13.89	12292	550
Great Hopes Radiance	G	259	June	913	50.04	9295	435
Great Hopes Reeskay	G	308	June	733	33.29	8742	404
Haddon's Charlotte 3d	G	91	June	816	34.05	2523	100
s. Aladdin's Golden Victory			D. Haddon's Charlotte				
*Hardwick's Aspiration	B	99	June	1012	46.96	3975	191
s. Mixter Hardwick			D. Homestead Desire				
Hardwick's Coleen	F	155	June	815	46.13	4537	238
*Hardwick's Hilda	A	150	June	1299	58.33	6925	324
*Hardwick's Jane	C	172	June	1260	64.91	8423	397
Hardwick's Jumbo's Clara	D	68	June	858	31.68	2124	81
s. Hardwick's Jumbo			D. Bright Lad's Clara				
*Hardwick's Minnehaha	A	327	June	302	14.12	7478	357
Hardwick's Netoria	G	231	June	763	32.08	6660	291
Hardwick's Skara	F	112	June	878	49.17	3738	186
*Helen's Royal Rosie	A	81	June	1427	58.24	3851	191
s. Helen's Royal of Hill Girt			D. Hardwick's Rose Queen				
*Helen's Royal Sally	A	282	June	776	35.63	9644	453
*Improver's Jidelia	A	347	June	1107	48.05	14816	657
Majestic's Babette of L. G.	G	132	June	912	40.78	4287	190
Majestic's Belle of L. G.	F	122	June	985	39.62	4231	176
Majestic's Clara of L. G.	G	120	June	885	33.54	3831	163
Majestic's Idealia of L. G.	G	210	June	527	29.53	4030	226
Majestic's Molly of L. G.	G	242	June	444	24.64	4594	244
Majestic's Sunrise of L. G.	G	226	June	713	39.58	5961	329
*Maywick's Augusta	C	57	June	1672	70.56	3262	136
s. Maywick			D. Supreme's Ruby				
*Maywick's Beaconess	B	225	June	981	44.93	10156	429
*Maywick's Clara	B	309	June	954	39.41	12238	529
*Maywick's Dimple	A	205	June	1251	62.94	11183	534
*Maywick's Fairlady	A	160	June	1183	52.33	7516	325
*Maywick's Frances	D	236	June	1053	52.57	9412	463
*Maywick's Lila Gable	D	246	June	856	37.61	9118	431
Maywick's Lucy	G	267	June	364	21.35	5622	299
Maywick's Mindoro	F	283	June	938	50.58	9525	456
Maywood's Valentine Proda	G	150	June	768	34.25	4216	186
Provost's Beaconess	G	194	June	822	41.44	6407	285
Provost's Daffodil	G	340	June	584	30.71	7710	393
*Royal's Carroll	A	168	June	1396	61.59	9434	418
*Royelen's Bloom	A	150	June	1404	55.20	7828	335
*Royelen's Magnetta	A	207	June	1220	51.49	9699	434
*Sunny's Grace	A	267	June	901	49.10	9824	509
Woodman's Contentment	E	207	June	957	38.87	7882	322
Woodman's Faith	F	199	June	799	40.54	6209	313
Woodman's Sally	G	364	June	947	43.39	11205	524
Woodman's Sylvia	F	323	June	631	35.04	8018	425

Lehman, Peter B., P. B. Lehman Dairy, Decatur, Ind. ARHT

Matchless's Isabelle	F	233	May	517	30.25	5361	271
Steadfast's C. Ireta	F	218	May	735	43.71	5865	280
Steadfast's D. Iola	F	246	May	700	37.94	6218	293
*Steadfast's Elodie	A	323	May	648	39.33	7613	382
Steadfast's Ivadore	G	296	May	615	36.00	6271	287
*Ultra Champion's Golden	B	103	May	1118	55.27	3989	175
s. Steadfast's Ultra Champion			D. Prince's Dewdrop				
Valor's E. Hasty	E	277	May	425	20.83	5996	255
Valor's E. Itasca	G	119	May	580	30.80	2499	113
s. Lincoln Ridge Valor			D. Steadfast's Elodie				
Valor's G. Ideal	G	212	May	778	36.52	5894	236
Valor's G. Jewell	G	86	May	786	40.20	2391	104
s. Lincoln Ridge Valor			D. Steadfast's Gardenia				
Valor's Princess Honora	F	309	May	642	30.96	7375	311

Lilly, J. K., Jr., Eagle Valley Farm, Indianapolis, Ind. ARHT

*Adaline's Actor's Gloria	A	365	June	587	27.35	17053	759
Eagle Valley's Cora	G	221	June	1052	56.62	7442	360
Eagle Valley's Gert	G	221	June	843	53.98	6887	353
*Eagle Valley's Honora	D	158	June	1303	53.57	6578	265
Eagle Valley's Monarch	G	286	June	788	46.14	8417	418
*Eagle Valley's Queen	B	91	June	1460	62.95	4497	193
*Fairholme Rosemary	D	116	June	1301	59.23	5373	221

Loeb, Richard A., Spruce Run Farm, Clinton, N. J. ARHT

†Aldrich Farm Cherry	G	48	June	1063	52.21	1622	79
s. Hilltop Butterfat Master			D. Crusader's Martha Washington				
†Beulah Lane Templar's Frolic	F	283	June	460	24.41	6211	319
†Cohirk's Dardenella	F	177	June	679	36.01	4655	234
†Fairview Flora May	G	277	June	668	40.62	6530	387
†Fox's Louise of Waukesha	G	248	June	581	33.48	5651	291
†Golden Beauty of The Milk Jug	G	290	June	527	28.90	5899	281
†Hilda's Donna	G	305	Apr	11	.78	7398	413
†Lady of Oak Knoll	G	279	June	674	33.47	8421	408
*†Lone Acres Susan	E	16	Apr	595	28.95		
s. Monarch's Daisy's Foreman			D. Lone Acres Sally				
O. K. Susan of Prospect Home	G	290	June	594	28.31	6667	332
†Rose of Hilly Fields	G	301	May	214	12.83	7184	378
†Ultimate's Lark	E	285	June	465	28.09	6976	338
†Wonderland Flapper Ette	G	300	June	570	30.95	7615	402
†Wonderland Spring Belle	G	286	May	54	2.73	7181	329
†Wonderland Yvette 2d	G	300	June	460	29.40	6954	376

Lohnes, James T., Red Fox Farm, Valley Falls, N. Y. ARHT

Douglaston Lady Drogheda	A	232	June	1168	65.34	10884	606
*Douglaston Lady Rosse	A	68	June	1917	78.61	4191	193
s. Imp. Financier of Myrtle Place Chemin			D. Imp. Rose IV. of Le Neuf				
*Douglaston Princess Louisa	A	160	June	1287	77.51	7362	400
Louisa's Nancy of Red Fox Farm	E	162	June	1149	74.59	7057	390

Red Fox Orator's Geraldine	G	129	June	992	58.08	4853	256
Rosse's Margery of Red Fox Farm	G	345	June	750	42.38	9090	474
*†Spar Hill Violet	B	64	June	1464	78.08	3055	175
s. Coronation King's Heir	D. Westmont Silver Maiden						

Lomas, T. C., Columbia, S. C.

Butterfat Pink of Lomas Farm	A	365	June	277	14.25	13684	670
Elsie's Dairy Maid	B	279	June	237	13.59	7791	404
Hinson Cavalier Queen	A	248	Feb	995	42.50	9703	426

Lomas, T. H. & Sons, Columbia, S. C.

Cherub's Bell of Lomas Farm	B	365	May	609	35.00	12487	604

Loving, J. W., Est., Loving's Guernsey Dairy, Pueblo, Colo.

King's Sunshine Gladness	G	257	June	627	32.38	6145	288
King's Sunshine Rose	G	202	June	804	38.62	6092	264
Maybell of Rockies View	A	210	June	1086	49.43	8794	412
Pallas Athena of Chicona	F	85	June	1020	39.80	2934	117
s. Chicona Byrne	D. Pruella of Chicona						
Starr Farm Daisy	F	223	June	994	41.75	8344	350

Loving, J. W., Mrs., Loving's Guernsey Dairy, Pueblo, Colo. ARHT

Dark Star of Chicona	G	365	June	197	8.55	10209	442
*Gaylord's Helpmate of Fortune	A	256	June	810	35.67	9543	425

Loy, R. C., Dayton, Ohio. ARHT

Hickory Grove's Primrose	B	130	June	965	41.81	4235	194
May's Clara Bell	A	96	June	1126	41.24	4279	193

Lykes, F. E., Milton Farms, Arden, N. C. ARHT

Faithful's Katy of Milton Farm	C	227	Apr	416	21.78	5178	269
*Gem of Milton Lodge	B	365	June	683	39.65	12208	660
*Hannah of Milton Lodge	D	324	June	661	41.93	10341	556
Ina of Milton Farms	E	118	Apr	429	23.67	2514	137
*Inez of Milton Farms	E	226	June	1076	59.51	8783	478
*Irene of Milton Farms	E	143	June	1185	51.59	6134	278
Milton Farms Jenneth	G	247	June	780	34.26	6948	310
Milton Farms Jette	G	315	June	695	32.67	7609	349
Milton Farms' Jewell	F	291	June	726	33.94	7867	386
Milton Farms Julie	G	216	June	755	34.07	5782	255
Milton Farms' King's Jane	F	273	June	1007	44.54	9735	433

Lyman, Edna Fay, FaEdLy Ranch, Santa Maria, Calif. ARHT

*†San Carlos Buttercup	A	31	May	1234	70.27		
s. Wyebrook Jolly Lad	D. Primrose's November Lady						
*†Wally	B	32	May	1355	65.18	1379	66
s. Coronation King Comet	D. San Carlos Amelia						

Lyon, Chester A., Antietam Farm, Waynesboro, Pa. ARHT

Antietam Bella	G	228	June	1220	53.20	9202	420
Antietam Caroline	G	242	June	1136	52.03	8476	380
Antietam Eudeyne	E	358	June	1077	47.83	13169	584
Antietam Faithful 2d	G	238	June	1139	48.77	9230	410
Antietam Jane	G	266	June	1307	49.16	10813	419
Antietam Sapphire	C	311	June	769	39.85	9160	461
Antietam Sapphire 2d	G	277	June	1069	46.40	9180	417
*Antietam Skylla	C	103	June	1619	73.37	5602	268
*Bright Lad's Frances Rose	A	92	June	1568	65.39	4855	199
s. Hardwick's Bright Lad	D. Hardwick's Frances Rose						

Maisel, Robert, Brookside Farms, Freehold, N. J.

†Glenburnie Gold Maid	F	198	June	857	41.83	6692	300
Maxwelton Gypsy's Sunbeam	D	228	June	396	19.92	8462	374
†Maxwelton's Barbara	G	168	June	714	34.29	4529	211
Palmil's Fanciful Belle	G	256	June	645	31.32	6287	289
†Palmil's Nancy	G	223	June	580	32.84	5267	280
Palmil's Noble Lady	D	223	June	640	37.60	601	331
†Pharaoh's Queen of Honey Brook	G	160	June	682	29.96	4372	192
†Vision's Dolly of Pine Grove	D	89	June	972	45.80	3188	142
†Woodlands Taffy	G	249	June	642	34.05	5974	273

Mangas, Claude L., Sunnydale Farm, Union City, Ind. ARHT

Sunnydale's Colee	G	356	June	125	7.56	6765	368
*Sunnydale's Mabel	A	365	June	44	2.33	7519	343

Mangas, Stanley, Stanruth Farms, Union City, Ind. ARHT

Stanruth Cora Jewell	D	71	June	1391	61.93	3578	148
Sunny Land Fanny's Star	A	98	June	1038	52.45	3658	185

Martin, Ernest, Mr. & Mrs., Pine Manor, Goshen, Ind. ARHT

*Chinquapin Meadow Princess	A	85	June	1536	66.54	4683	216
s. Langwater Philosopher	D. Green Meadow Queenie						
*Douglaston Baroness Fairlie	C	150	June	1545	72.92	7836	383
*Pine Manor Annabelle	C	62	June	1307	58.44	2829	129
s. Gayoso Margaret's Actor	D. Florham Dairymaid						
Pine Manor Athlone	G	319	June	721	43.04	8702	493
Pine Manor Camille	G	218	June	985	46.30	7659	341
*Pine Manor Columbine	E	145	June	1128	69.16	6038	327
Pine Manor Crown Glory	E	232	June	910	47.53	8360	428
Pine Manor King's Diadem	E	154	June	1241	55.00	7191	343
Pine Manor King's Glamour	E	83	June	1239	54.41	3631	161
s. Coronation King of Pine Manor	D. Douglaston Princess Olga						
Pine Manor King's Surprise	F	67	June	768	39.52	1795	90
s. Coronation King of Pine Manor	D. Royal Dora of Hill Girt						
Pine Manor King's Topaz	F	43	June	1285	51.66	1787	73
s. Coronation King of Pine Manor	D. Elmdale Mafa						
Pine Manor Taurine Ann	G	242	June	1074	58.36	9488	473
*Pine Manor Taurine Bloom	D	248	June	1138	56.82	10476	504
Pine Manor Taurine Daisy	G	269	June	959	49.80	9401	454
*Pine Manor Taurine Iris	E	237	June	1071	60.20	10039	560
Supreme's Madame	A	327	June	1195	57.26	15142	748

Martin, Ross, Starr Farms, Elkhart, Ind.

Gloria of Sylvan Glade	G	114	June	1260	52.57	4876	219
Henrietta Ann of Missaukee	F	119	June	1269	59.30	5755	267
*Michigan Butterfat Gloria	A	122	June	1197	63.34	4957	241
Missaukee Helen Lucy	F	92	June	1306	75.91	4568	252
Missaukee Lady Beauty	F	122	June	1137	62.44	4716	258
Missaukee Lively Lassie	F	122	June	1188	65.83	5089	267
Missaukee Queen Eunice	G	103	June	921	54.10	3303	162
*Ramona of Sylvan Glade	A	122	June	1245	63.16	5197	258

Massachusetts State College, Amherst, Mass.

Bay State Vagabond's Lass	G	300	June	606	26.94	7387	339
†Bay State Verna	F	236	June	456	24.10	4308	218
Bay State Vernice	F	330	June	607	26.48	8611	357
Bay State Viola	E	294	June	666	34.94	9061	425
Bay State Violet	F	285	June	739	37.56	8644	408

Matthews, John N., Gardenville Farm, Gardenville, Pa.

Antietam Queen Rose	G	363	June	732	40.74	9891	541
Brookmead's Kind Girl	E	71	June	1042	48.57	2519	115
s. Langwater Gleeful	D. Brookmead's Kindness 2d						
*Camp's Golden Princess	A	76	June	1572	64.00	4127	164
s. Imp. Leader II. of the Camp	D. Aiyukpa Golden Princess						
*Countess Iona	D	301	June	944	42.70	11984	527
Daisy Girl of Glenwood Farm	A	181	June	1158	52.36	8339	354
*Edith's Blue Bell of Agridor	C	206	June	1491	66.07	11852	482
*Glenburnie Princess Hera 3d	B	104	June	1506	67.77	6153	278
Gold Branch A. Maud's Pearl	B	110	June	1350	58.35	5400	242
*Hardwick's Abbess	A	163	June	1343	61.82	8413	368
Leader's Symphony of Waverly	D	136	June	1372	68.22	7047	330
*Lockshore Chancellor's Alberta	C	99	June	1458	66.06	5596	267
*†Lockshore Royal Milkmaid	D	295	Jan	542	32.56	12116	580
*Lockshore Royal Milkmaid	B	106	June	1426	70.16	5502	254
Majestic's Belva of L. G.	G	235	June	820	42.67	7866	400
*Majesty's Queen Rose	A	145	June	1370	62.62	7087	312
*Maple Lawn Maris	A	166	June	1477	70.33	8596	372
Maywick's Lena	G	267	June	594	33.58	5747	294
Mystry Maid of Waverly	F	68	June	1073	44.75	2565	109
s. Foremost Waverly	D. Maywick's Fair Maid						
†Owen's Place Admiral's Lulu	F	284	June	730	37.54	8596	418
Quincy Mahomet Water Lily	G	211	June	998	44.52	7803	334
*Skyline's Fairy	G	70	June	1288	65.07	3506	167
s. Foremost Rising Star	D. Iris's Violet						
Warrior's Hannah	G	239	June	917	43.41	8094	390

Maule, K. D. & Sons, Blyth Hurst, Dousman, Wis. ARHT

Blyth Hurst Butter Girl	E	365	May	309	17.31	10159	481
†Blyth Hurst Majesty's Lassie	F	275	May	521	33.34	7048	361
*Genevieve of Blyth Hurst	A	103	Mar	1281	63.69	4546	211
Rosebloom Jewel's Spottie	A	128	May	937	49.96	4865	225

McCall, C. S., Appin Farm, Bennettsville, S. C.

Appin's Lass	D	172	June	871	43.94	5403	252
Appin's Levonia	D	268	June	840	47.14	9231	486
Appin's Lucile	E	142	June	910	41.61	4683	211
Appin's Maiden	F	238	June	890	37.74	7769	339
Appin's Marge	G	313	June	695	34.98	7754	383
Appin's May	G	226	June	711	33.94	5800	273
Appin's Myrtle	G	190	June	853	41.20	6142	271

McLean, George P., Est., Holly Farm, Simsbury, Conn.

Holly Farm Bernice	F	251	June	1131	53.51	10544	482
Holly Farm Blanche	D	251	June	1000	55.43	9977	529
*Holly Farm Bonnie Lass	B	177	June	1092	50.02	8768	426
*Holly Farm Bountiful	A	357	June	765	42.79	13237	630
*Holly Farm Dairy Maid	A	148	June	1471	72.84	7844	374
Holly Farm Quality	A	206	June	1145	62.10	9048	477
Holly Farm Sal	E	251	June	868	56.04	8371	467
Holly's Royal Maid	A	355	June	913	53.46	14663	683

McNair, John F., Incorporated, Silver Cup Dairy, Laurinburg, N. C. ARHT

*Arbutus of Silver Cup Farm	A	223	June	711	30.95	7026	307
Barbara's Gem of Silver Cup	F	320	June	344	22.66	5589	299
Barbara's Jane Melvina	B	322	June	437	26.39	7539	404
Bess' Ladonia	B	317	June	582	30.89	8353	435
*Bess of Silver Cup	A	242	June	503	25.78	6401	303
Bess's Sunflower Girl	G	288	June	387	22.42	4684	246
Gladstone Daisy	A	142	June	489	21.84	2912	134
King's Violenta	G	181	June	408	20.57	3453	156
*Lillie of Marshville	A	327	June	544	27.92	9771	476
Palmer's Sara	G	115	June	643	29.34	2764	124
*Queen Bess of Silver Cup	A	150	June	711	35.28	4516	212
Silver Cup's Adelle	F	171	June	615	33.18	4051	215
Silver Cup's Dolly	D	198	June	635	33.13	5667	268
Wyldwood's Helen	D	37	June	845	31.70	1019	38
s. Quail Roost Dairylad	D. Wyldwood of Silver Cup						

McNaughton, M. D., McNaughton Farms, Hendersonville, N. C. ARHT

Caroline of McNaughton Farm	F	365	June	456	21.16	9415	423
Evelyn of Marfin Farm	E	236	June	702	31.52	6090	271
*Ginger of McNaughton Farm	D	76	June	1269	45.96	3332	116
McNaughton Farm Beauty	F	148	June	939	44.24	4948	212
McNaughton Farms Adaline	G	61	June	601	30.85	1329	67
s. Klondike Kernel	D. Mattie's Queen Norah						
McNaughton Farms Agnes	G	83	June	680	27.78	2175	87
s. Klondike Kernel	D. Juney of McNaughton Farm						
McNaughton Farms Alice	G	52	June	940	40.92	1560	68
s. Klondike Kernel	D. Polly of McNaughton Farm						
McNaughton Farms Amaryllis	G	73	June	1067	50.39	2590	112
McNaughton Farms Azalea	G	82	June	839	39.62	2342	102
Queen Star of Pisgah View	A	352	June	470	20.53	7834	363
Rose of Crail Farm	A	365	June	471	23.55	8208	386
Spot's Fleetwood	A	246	Apr	523	24.94	5333	254

Meanor, Harold H., Halmar Farm, Clinton, Pa. ARHT

*Halmar Penney	E	289	June	391	17.99	5406	262
†Halmar's Priscilla	G	181	June	564	29.12	3709	178
†Halmar Swanee	E	262	June	491	26.56	6262	300

Mercer, Henry D., Hominy Hill Farm, Freehold, N. J.

*†Ashland Dutchess Roselle	B	68	June	1624	75.05	3833	182
s. Bolton's Trixie Dimple Duke	D. Ashland Ultra Royal Rosalie						
*†Bancroft Acres's Kathlein	E	146	June	1103	48.79	5843	260
Gayhead's Lady-be-Good	G	91	June	1048	42.45	3530	128
†Longlands Ethel	G	24	May	911	40.19		
s. Dunwalke Noble's Golden Boy	D. Rising Sun Ethel						
Meadow Spring Amadene	G	165	June	828	39.51	4528	200
†Meadow Spring Beda	F	93	June	1096	50.78	3476	157
†Meadow Spring Billy's Nell	E	75	June	1061	56.24	2814	149
†Meadow Spring Della 3d	G	49	June	1075	42.92	1661	72
s. Hilltop Butterfat Billy	D. Meadow Spring Della						
*†Meadow Spring Lule Belle	C	101	June	1283	65.33	4780	217
†Meadow Spring Moonlight 2d	G	48	June	897	31.95	1366	55
s. Hilltop Butterfat Billy	D. Meadow Spring Moonlight						
Northern Maid	G	171	June	879	51.83	5327	252
*Polly's Pansy of Meadow Lane	B	176	June	1356	64.43	8452	395

Merrill, S. M., Argilla Farm, Ipswich, Mass.

Argilla Celesta	F	150	June	919	43.50	5241	240
*Argilla Claire	A	91	June	1580	72.40	5037	220
s. Aiyukpa L. Czar	D. Argilla Forclaire						
Argilla Confidence	F	242	June	902	48.03	7685	393
Argilla Fair Palotterie 2d	E	334	June	1084	52.80	14306	628
Argilla Fifi	G	323	June	843	43.59	9365	500
*Argilla Fina Lee	B	292	May	973	58.88	11551	689
Argilla Opal	G	122	June	967	45.47	4151	180
*Argilla Portia	B	242	June	1380	60.76	13200	580
*Argilla Primrose	B	122	June	1237	64.46	5542	273
Argilla Rosa Lee	F	197	June	1184	55.67	7738	344

Merryman, Louis McL., "Gerar Guernseys," Sparks, Md. ARHT

Broadland Althea	G	242	June	587	26.72	5107	231
*Gerar R. France	C	365	June	150	7.14	9822	475
†Gerar Rosalind 4th	F	173	June	624	30.60	4084	193
Gerar Thetis	F	242	June	646	32.90	5484	278

Meyer, David, Est., Chester Guernsey Farm, Poneto, Ind. ARHT

Chief's Bonnie of Chester	G	183	June	946	38.51	6807	307
Chief's Hattie of Chester	E	235	June	867	37.31	8669	357
Chief's Letty Rose of Chester	E	246	June	1158	48.99	11316	541
Chief's Lullabelle of Chester	G	88	June	1130	49.42	3289	147
*Letty of Chester Guernsey Farm	A	117	June	1533	67.17	6838	317
Starlight Agnes of Chester	E	240	June	921	46.44	8999	457
*Starlight Lena of Chester	C	235	June	1060	48.78	9983	502
Starlight Molly of Chester	E	49	June	1342	55.06	2203	90
s. Starlight's Rex of Ware	D. Maudette of Chester						

Mick, Wendell R. K., Frisky Hill Farm, Newton Center, Mass. ARHT

Annie of Frisky Hill	G	68	May	1015	41.65	2220	97
s. Nashoba Pharaoh's Buddie	D. Golden Hazel of Eel River Farm						
*Frisky Hill Ruby	B	176	May	857	43.72	5356	265
s. Forges Thrifty Ace	D. Thrifty Hill Grace						
Julia of Frisky Hill	G	364	Apr	305	14.91	8440	391
*Pride of Frisky Hill	E	38	May	1179	46.70	1410	58
s. Nashoba Pharaoh's Buddie	D. Thrifty Hill Sheena						
*Thrifty Hill Sheena	A	66	May	1255	56.48	2553	116
s. Forges Royal Knight	D. Forges Ruby Sheen						
Wanda of Frisky Hill	G	95	May	887	37.26	2713	112
s. Nashoba Pharaoh's Buddie	D. Thrifty Hill Grace						

Miller, Amos C. & Kuns, Harry C., Caswell Guernsey Farm, Castalia, Ohio. ARHT

Caswell's Miss Broker	G	331	June	437	20.00	6411	259
†Caswell's Pallotta	G	244	June	581	24.79	5779	233
†Caswell's Tilly 2d	G	305	Apr	258	12.15	6133	242

Miller, Amos C. & Kuns, Harry C. & Sons, Caswell Guernsey Farm, Castalia, Ohio. ARHT

*†Caswell's Yvonne	A	305	Feb	32	1.33	7945	363

Miller, Harlan, Whimsy Farm, Arlington, Vt.

Whimsy Barley	G	91	June	1168	57.01	3690	180
Whimsy Golden Hind	E	150	June	1318	63.16	7082	345
*†Whimsy Griselda	B	91	June	1438	74.06	4355	234
s. Hasty Pudding of Whimsy Farm	D. Whimsy Welcome						
*†Whimsy May Day	E	75	June	1786	84.50	4319	228
†Whimsy Pear Blossom	F	61	June	1311	58.08	2622	128
s. Hasty Pudding of Whimsy Farm	D. Whimsy Clover Patch						
*†Whimsy Sunset	A	79	June	1716	92.03	4348	256
s. Mount Hope Quicksilver	D. Lynbrook Princess Ann						
Whimsy Vanity Fair	E	210	June	1335	62.25	9987	494
*Whimsy Whisper	B	57	June	1708	75.17	3062	140
s. Student King of Whimsy Farm	D. Whimsy Carina						
Whimsy Whitehouse	E	365	June	974	58.28	12875	734

Miller, Merle, Valley Pride Farm, Burlington, Wash. ARHT

*†Chuckanut Sunbeam's Pride	A	113	May	1230	75.05	4940	296
†Cloverleaf Dixie	G	44	Apr	764	44.71	1094	64
s. Valley Pride's Royal Duke	D. Dixie's Darigold Patsy						
Crystal of Valley Pride	G	343	May	582	41.45	8221	440
Cutie of The Nookachamps	E	231	May	764	37.86	5820	290
†Heart's Bonny	C	273	May	474	26.48	8701	418
†Luella of Valley Pride	F	143	May	751	34.59	4034	175
s. Chicona Hogarth	D. Lebda of Chicona						
†Nancy Ann of Valley Pride	G	118	May	674	40.78	2405	130
†Sir Roger's Girl 4th	A	156	May	802	45.97	4635	262
†Skiyou Pansy	B	72	May	1316	54.76	3088	132
s. Gear's Darigold Prince	D. Skiyou Mae						
*†Valley Pride's Princess Cora	D	178	May	1164	67.08	7098	375

Miller, Minnie W., Thousand Springs Farm, Wendell, Idaho. ARHT

†Jo Ellen of Thousand Springs	D	218	May	937	45.36	7309	342
†Mary Beth of Thousand Springs	E	147	May	922	35.42	4549	179
†Relsa of Thousand Springs	G	179	May	803	37.28	4939	229
†Reva of Thousand Springs	G	193	May	958	35.06	6344	236
†Willetta of Thousand Springs	G	100	May	972	37.53	3204	122

Minnesota, University of, University Farm, Saint Paul, Minn. ARHT

†Minnehaha Julian's Althea	G	305	June	133	8.87	3491	192
†Minnehaha Julian's Birretta	D	130	June	760	39.53	3667	179
†Minnehaha Julian's Dipple	F	239	May	331	18.16	3059	162
†Thais La Janne	A	216	June	1023	49.66	8789	406

Missouri Improvement Company, Sunnymede Farm, Bismarck, Mo. ARHT

Patsy Lou of Clover Ridge	F	278	June	867	40.59	8888	403
Rose Tree Splendid	B	201	June	976	47.48	7350	360
*St. Albans Que Vive Junea	A	158	June	979	38.71	6808	276
*Sunnymede Dixie Dutchy	A	201	June	1173	41.79	9562	362
*Sunnymede Raider Gerty	A	176	June	1026	48.12	6997	332

Missouri, University of, Columbia, Mo.

U-Mo. Educator Faithful D.	G	365	June	212	11.83	9512	451
U-Mo. Educator Faithful Eve	G	307	June	289	20.00	4925	268
U-mo. Educator Faithful Helen	G	144	June	769	40.32	3861	184

Mistr, A. & Sons, Midview Farm, Richmond, Va. ARHT

Archdale's Lady	F	249	May	624	38.11	5410	283
Bournedale Golden Delight	D	220	May	644	41.21	5761	349
Cabin Hill Goldie's Maxim	D	283	May	657	40.70	7393	417
Cabin Hill Lucerne Beauty	E	283	May	827	43.45	8793	436
†Cabin Hill Martha	D	252	May	698	41.93	6004	320
Cabin Hill Rosetta Lass	E	283	May	492	25.12	6462	316
Foremost's Lassie Rosetta	A	277	May	665	35.02	6423	324
Lady Belt	G	341	May	647	35.27	8264	410
*Matyiko's Farm Bell	A	264	May	693	33.65	7205	333
Midview's Agnes	D	284	May	779	40.12	8730	421
†Midview's Anne	E	240	May	792	43.59	6831	359
Midview's Beauty May	F	160	May	977	47.68	5593	254
Midview's Bloom	G	158	May	756	39.42	4097	193
†Midview's Content	D	189	May	714	40.06	5195	274
Midview's Cora	A	243	May	1043	55.93	10608	521
†Midview's Damsel	D	293	May	629	36.77	7656	395
Midview's Darling	C	289	May	717	44.19	7744	427
*Midview's Dorothy	B	349	May	668	34.10	10171	481
*†Midview's Elsie	A	282	May	838	43.17	10555	518
Midview's Esther	G	158	May	643	32.29	4241	201
Midview's Evelyn	G	209	May	743	45.04	5663	291
†Midview's Fairy	D	74	May	781	44.86	1998	109
s. Raider's Ivanhoe	D. Midview's Fernleaf						
Midview's Genevieve	B	225	May	922	49.89	7066	358
Midview's Gussie	E	282	May	685	46.67	7626	436
Midview's Hester	A	289	May	773	42.25	8326	449
Midview's Katie	A	365	May	405	21.50	10084	492
Midview's Lelia	G	218	May	644	39.93	5097	271
Midview's Mary Lamb	F	151	May	827	40.11	4287	208
Midview's Nan	G	225	May	766	44.10	6388	328
Midview's New Glory	F	132	May	668	35.05	3432	165
s. Raider's Ivanhoe	D. Dimple's New Glory						
†Midview's Pat	D	28	Mar	928	50.12		
s. Raider's Ivanhoe	D. Midview's Ivanhoe's Peggy						
†Midview's Pippin	D	292	May	758	43.64	8490	447
*Midview's Pride	B	365	May	597	33.01	12398	693
Midview's R. Helen	G	186	May	743	38.59	4902	243
Midview's Springtime	G	159	May	852	36.73	4718	210
Midview's Velna	F	284	May	595	35.41	6655	356
†Midview's Viola	F	110	May	756	41.97	2794	149
s. Raider's Ivanhoe	D. Brandon Viola						
Prince Edward's Foremost Lady	A	218	May	808	44.92	6789	349

Mitchell, Charles J., Tillybardin Guernsey Farms, Waukesha, Wis. ARHT

*†Tillybardin Celia	A	105	June	969	45.06	3730	195
s. Boulder Bridge Gladiator	D. Tillybardin Duke's Choice						
*†Tillybardin Duke's Amarilla	A	275	June	762	41.50	7563	387
†Tillybardin Glad. Rilla	F	61	June	903	38.94	1858	82
s. Boulder Bridge Gladiator	D. Tillybardin Duke's Amarilla						
*Tillybardin Honeymoon	A	131	May	905	47.89	3969	216
s. Boulder Bridge Gladiator	D. Tillybardin Honeymoon Amarina						
*†Tillybardin Honeymoon's Pet	E	91	June	791	36.80	2673	112
s. Boulder Bridge Gladiator	D. Tillybardin Honeymoon Amarina						
*†Tillybardin Margaret	E	107	June	942	45.82	3753	161
s. Boulder Bridge Gladiator	D. Tillybardin Duke's Margaret						
*†Tillybardin's Beauty's Tootsie	A	194	June	907	40.76	6709	312
s. Guernsey Grove Duke	D. Tillybardin's Rose's Beauty						

Mitchell, Paul, Tillybardin Guernsey Farms, Waukesha, Wis. ARHT

Tillybardin Queen's Kitty	A	236	June	628	31.40	6442	309
†Tillybardin's Marigold Lula	E	262	June	392	20.80	4390	222

Moon, N. J., Jr., Moon Farm, Oshkosh, Wis. ARHT

†Moon's Ivan's Kate	G	150	June	877	44.29	4895	217
†Moon's Ivan's Maud	G	150	June	900	45.04	4811	218
†Moon's Slogan's Betty	G	272	June	561	32.19	5696	320
†Moon's Slogan's Grace	G	174	June	773	43.32	4851	266
†Moon's Slogan's Jean	G	61	June	783	38.33	1652	78
†Moon's Slogan's Lady	G	143	June	801	36.07	4377	188
*†Moon's Slogan's Noah's Golden	A	276	June	845	44.83	9624	483
†Moon's Slogan Sweet	G	238	June	620	32.91	6463	298

Moore, Paul, Mr. & Mrs., Hollow Hill Farm, Convent, N. J. ARHT

†Convent's Bambino	G	117	June	1107	55.94	4363	212
†Convent's Fragile	G	268	June	482	26.75	6265	294
†Convent's Iris 2d	G	133	June	727	35.94	3551	171
*Convent's Pansy	C	172	June	735	36.69	5792	270
*Meadow Spring Beatrice	A	293	June	771	35.04	10318	444

Morgan, Elton W., East Lynne Farm, Cato, Wis. ARHT

†Eunice G. Slogan of E. L.	G	91	June	810	42.24	2542	125
*Jay's Violet of E. L.	A	190	June	937	57.16	6710	383
†Laddie's Dora of E. L.	G	130	June	746	39.17	3472	164
*†Laddie's N. Rose of E. L.	A	122	June	1275	59.20	5570	254
†Laddie's Promise of E. L.	F	236	June	695	35.11	6399	308
†Mirth Slogan of E. L.	E	217	June	726	38.23	5976	288

Morgan, William, Est., East Lynne Farm, Cato, Wis. ARHT

†Hol-La-Jarose of E. L.	G	134	June	743	36.05	3458	157

Morse, Darwin S., Green Meads Farm, Richmond, Mass.

Green Meads Lady Marion	E	365	Apr	1212	60.50	14925	711
Green Meads Lady Mirth	D	91	June	1310	60.55	3709	181
s. Langwater County Squire	D. Green Meads Queen Snowfli						
Green Meads Lady Wilda	F	295	June	962	54.58	9915	533

Motley, Helen R. C., Wychmere Farm, Ontario, N. Y.

Broadland Beryl	G	345	June	737	40.69	9943	512
Broadland Elite	C	267	June	713	37.75	8870	420
Broadland Marcella	G	340	June	703	45.59	9624	546
Wychmere Climax Lucinda	G	64	June	1058	43.71	2245	95
Wychmere Climax Mariel	G	187	June	933	48.93	6016	301
Wychmere Climax Marigold	G	289	June	739	39.43	7699	417
Wychmere Forward Kate	G	351	June	839	45.31	11534	552
Wychmere Royal Maiden	G	135	June	926	44.67	4557	209

Moulton, Arthur S., Middale Guernsey Dairy, Ridgefield, Wash. ARHT

*†Bonnie of Shady Spring	A	170	June	1217	56.13	7533	342
†Cedar Crest's Sally	E	305	June	591	31.41	7593	390
†Deeda of Mt. Pleasant View	A	120	June	1273	51.59	5240	218
s. Cascade Challenge	D. Goldy of Mt. Pleasant View						
†Doug's Patricia of Middale	F	295	June	390	23.73	6790	345
†Flossie of Mt. Pleasant View	B	186	June	887	42.69	6994	343
*†Ione of Shady Spring	A	165	June	925	41.73	6925	315
*†King's Spirit of Middale	A	245	June	1007	49.16	8906	468
*†Maple Court Laura	A	122	June	1152	52.69	5394	244
†Oregon's Belladonna	G	56	June	988	48.04	1859	95
s. Oregon's Royal	D. Belle of The Nookachamps						
*†Sheik's Playful of Middale	A	182	June	1372	72.32	9261	488
*†Traverdale Diana	A	234	June	1016	48.80	9190	447

*†Wandamere Wanda's Joan	A	103	June	1323	66.42	4989	283
s. Aiyukpa L. Sheik	D. Wanda of Wandamere						
*†Western Glow Butterfat Melba	B	225	June	1084	52.04	9367	451

Murphy Products Company, Murvale Farm, Burlington, Wis.

*Bessie of Berendsendale	A	170	June	1076	57.60	7022	361
Linwood's Golden Glenna	C	348	June	315	20.78	8871	484
Linwood's Golden Joyce	A	171	June	1125	55.16	6930	334
Myrna's Josie of Oakhurst	A	269	June	598	34.05	8403	437
Wonderland Robina	A	106	June	1023	49.10	4359	219

Musser, Robert D., Ringold Farms, Circleville, Ohio. ARHT

Broadland Corinne	G	303	June	620	31.59	7242	338
*†Lokshello's Geneva	A	61	June	1398	73.99	2760	141
s. Raemelton Ultra Royal	D. Flossy's Wilma						
Ringold Dorthy	G	295	June	612	34.19	6503	344
Sunbeam of Bridgeland	G	362	June	523	31.17	10273	429

Myers, L. C., Myersmead Farm, Lapaz, Ind. ARHT

*Clare of Myersmead	B	267	May	979	64.14	7330	455
†Fan of Myersmead	E	127	May	903	43.84	3637	180
†Florence of Myersmead	E	305	May	475	27.82	9459	490
Gay of Myersmead	B	182	May	1060	50.92	6287	316
†Marie's Merna	F	211	May	629	34.89	4662	243

Myers, Ralph S. & Short, Cecil J., Golden Acres, Geneva, Ind. ARHT

*†Goldmead Butterfat Gold Star	A	49	June	1121	49.35	1815	79
s. Porter and Spiller' Butterfat	D. Goldmead Movie Star 2d						
†Jane Princess White Feet	A	98	June	1233	59.07	4545	200
†Rose Lee of Sam Brown Farm	G	24	June	466	21.44		
s. Chieftain of Giant Alder Farm	D. Clara of Giant Alder Farm						
†Rosemary of Crooked Branch	A	98	June	986	44.57	3647	166
†Starr of Oak Ridge Stock Farm	E	69	June	1166	60.42	3079	137
†Valentine's Mazie	A	49	June	1428	53.71	2470	92
s. Golden Glow Duke Charmer	D. Valentine's Hillock						

Myers, Robert E., Myersmead Farm, Lapaz, Ind. ARHT

†Myersmead's Fancy	E	102	May	1166	42.70	3842	157

Neisler, P. M., Archdale Dairy Farm, Kings Mountain, N. C. ARHT

*Alma's Bopeep of Eliada	A	258	June	1007	52.20	9484	494
Archdale's Prince's Autumn	G	313	June	382	21.52	5322	289
*Archdale's Prince's Lady Hope	D	147	June	1139	58.09	6433	323
Flossie's Victoria	B	155	June	1042	50.45	5991	283
*Lad's Foremost's Lady	A	248	June	807	38.19	8426	405
*Lowman's Rose	A	148	June	1501	63.65	7783	340
*Neisler's Gay Beverly Ann	A	252	June	802	36.73	9420	444

Nelan, Jay G. & Sons, Claysville, Pa. ARHT

Horn's Bethetta	D	273	June	674	34.81	5656	330
Horn's Crescent's Bethetta	D	238	June	819	40.56	6947	342
Horn's Crescent's Fernette	E	322	June	888	47.37	10812	577
Horn's Crescent's Louise	E	328	June	593	37.57	8477	454
Horn's Faith	A	303	June	1033	47.02	12018	538
Horn's Lois Anne	B	364	Apr	432	22.07	11844	547
Horn's Lula	E	321	June	636	37.02	7771	404
Horn's Mona Lea	A	256	June	761	41.60	8284	406
Nelan's Jean's Hattie	F	351	June	584	28.48	6892	341
Nelan's Josephine	G	180	June	843	42.20	5538	255

Nelson, Charles H., Cedar Glade Farm, Dousman, Wis. ARHT

†Bess of Cedarglade	A	51	May	1504	93.15	2352	143
†Faith of Cedar Glade	G	74	May	1174	49.33	2622	108
†Josephine of Cedarglade	A	51	May	1433	73.12	2241	119
†Josephine's Jessie of Cedarglade	E	51	May	1056	47.13	1812	86
s. Monarch's Record Getter	D. Josephine of Cedarglade						
†Linda of Cedarglade	E	105	May	1175	51.71	4013	166
†Priscilla of Cedar Glade	G	61	May	866	39.07	1713	75
s. Sunny Lea's Sonny Boy	D. Linwood's Carol Lulubelle						
†Rachel Girl's Bonnie	D	39	May	1477	69.75	1827	86
s. Monarch's Record Getter	D. Rachel Girl						

Nevin, George, Orchard Grove Farm, Long Eddy, N. Y. ARHT

Beechford's Bitter-Sweet	G	309	June	630	34.38	6381	333

Nevin, T. W., Orchard Grove Farm, Long Eddy, N. Y. ARHT

†Babe of Orchard Grove	A	305	June	266	15.45	6789	382
Blossom of Orchard Grove	A	249	June	966	47.34	9200	468
*†Madge of Orchard Grove	A	18	Apr	863	31.70		
s. Nellie's Rex of Crawford Farm	D. Maud of French Woods						
†Orchard Grove Eli's Martha	E	188	June	834	40.87	5798	299
†Orchard Grove Play Blaze	G	266	June	733	38.51	6730	328
†Orchard Grove Play Bonnie	G	305	June	163	9.18	5338	291
†Orchard Grove Play Vera	G	210	June	783	40.29	5245	270
†Orchard Grove Valor's Babe	F	122	June	996	46.81	3994	186
Orchard Grove Valor's Bess	A	224	May	1076	40.91	8458	436
†Orchard Grove Valor's Esther	F	217	June	770	44.58	5746	290
†Orchard Grove Valor's Maggie	E	284	June	709	36.77	8729	432
Orchard Grove Valor's Queen	C	317	June	771	43.19	9662	528
†Orchard Grove Valor's Quivita	D	275	June	625	36.27	6732	384
†Orchard Grove Valor's Vesta	A	245	June	1027	50.05	9285	474
Rex's Myrtle of Orchard Grove	A	268	Jan	856	46.49	8551	483

Newton, J. R., "Deer Lick" Farm, Cape Vincent, N. Y. ARHT

†Deer-Lick Cora of Millen Bay	B	81	June	1343	54.53	3741	165
†Deer-Lick Florence Easton	G	43	June	1104	60.75	1579	86
s. Beechford's Laddie's King	D. Warrior's Primrose of Fairview						
*†Douglaston Lady Marie	A	190	June	1120	53.13	7700	375
*†Douglaston Princess Sophia	B	299	June	889	50.27	10839	624

Nicholson, Edith Bishop, Glen Farm, Newport, R. I. ARHT

Duchess of The Glen	G	77	June	1008	41.97	2502	106
*Golden Girl of The Glen	C	97	June	1477	66.19	5317	237
Midnight Quickstep of The Glen	F	309	June	820	41.27	10014	427
*Midnight Revel of The Glen	A	77	June	1569	66.37	3843	195
*Nocturne of The Glen	A	235	June	1198	58.24	10899	493
Snow White of The Glen	F	181	June	1083	57.31	7609	391

Niedner, William, Rosewald Farm, Hillsborough, N. H. ARHT

†Blakeford Alice	F	305	June	241	13.18	6835	316
*Catamount Comfort	A	326	May	1013	58.77	12716	716
Catamount Daisy	F	365	June	577	27.60	12454	626
Catamount Diane	F	249	May	960	48.86	8495	413
Catamount Dorliska	G	194	May	758	41.63	4991	263
†Catamount Rosalie	F	130	May	763	39.65	3208	164
*Gerar G. Foxy	D	116	May	1226	57.88	4857	223
*†Maxim's Francine	A	48	May	1783	85.43	2600	124
s. High Point Prince Maxim	D. Beaux's Francine						
†Riveredge Mussolini's Lucy	F	200	May	839	39.44	6224	283
*Rosewald Cora	A	242	May	1348	55.68	11612	496
Rosewald Elena	F	82	May	1019	59.23	2874	156
Rosewald Elizabeth	G	108	May	893	47.10	3271	152
†Rosewald Lute	G	98	Apr	509	27.54	1650	91
†Thirlstane Jane's Queen	E	203	May	736	40.04	4787	237
Thirlstane's Empress Eugenie	E	269	May	943	45.94	8672	429

Nixon, Kenneth G., Maple Leaf Guernsey Farm, Mansfield, Ohio. ARHT

†Maple Leaf's Pilgrim Poinsetta	G	113	June	764	32.70	2899	121
†Maple Leaf's Pilgrim Rosella	G	192	June	553	25.06	3711	169

Nixon, Ray, Est., Maple Leaf Guernsey Farm, Mansfield, Ohio. ARHT

†Maple Leaf's Golden Charm	A	217	June	840	36.07	7272	329
*†Maple Leaf's Patricia Primrose	C	236	June	900	41.62	7866	352

North Carolina State College, Raleigh, N. C.

*Carolina Show Girl	A	115	June	1259	46.72	5415	216
Gay Amy of Polk Hall 2d	D	114	June	468	23.53	1927	95
*N. C. State Bell 2d	A	101	June	1190	47.13	4066	164
N. C. State Emma 2d	G	194	June	484	25.72	3358	167
Uneda Rowan Bell	E	154	June	871	41.47	4704	205

North Dakota Agricultural College, Fargo, N. Dak.

Nakota N. Cherub	G	365	June	286	15.36	7481	366
Nakota N. Emily	G	322	June	557	30.28	7062	341
Nakota N. June	F	151	June	646	31.22	3602	169
Nakota S. Martha	G	365	June	475	20.24	7212	330
Nakota Sonja	F	365	June	516	23.97	7422	366

Ober, Charles L., Oberland Guernsey Farm, Novelty, Ohio. ARHT

*Fanny's Polly	A	224	June	678	33.56	7608	357
*†Hieda's Polly	A	124	June	1226	58.37	5582	244
Oberland's Golden Nell	D	206	June	873	42.81	7405	363
†Oberland's Prospect Hieda	C	53	June	1252	57.86	2259	104
s. Valleevue Prospect	D. Hieda's Polly						
†Oberland Zeno Nell	G	137	June	742	36.40	4058	194
*†Prospect's Allora	A	58	June	1213	69.89	2454	137
*Prospect's Golden Nell	B	202	June	1157	51.05	9431	432
Warrior's Pollyanna	A	177	June	857	46.22	5667	293

Ober, Lloyd E., Oberland Guernsey Farm, Novelty, Ohio. ARHT

Beau's Flora	D	230	June	983	50.36	9179	430
†Beau's Vivian	C	91	June	1048	47.17	3555	157
†Brownlea Apple Bloom	A	133	June	1096	47.68	5640	259
Halfred Farms Hilda May	G	273	June	661	32.99	7607	353
*†Lucky Ronde of Spencer Farm	A	128	June	1075	51.53	4802	246
†Lucky Rosebud of Spencer Farm	E	80	June	721	40.63	2389	137

O'Brien, C. Russell, Brian Boru Farm, Harlingen, N. J.

Brian Boru Attracta	G	329	June	919	45.80	12903	586
Brian Boru Dervilla	G	258	June	948	55.56	10634	590
*Brian Boru Tipperary Lass	C	90	June	1594	71.45	4983	231
s. Sunnybrook Radiolite	D. Sunnybrook Sunbrite						
Broadland Catherine	C	265	June	1107	51.83	10196	446
Cavalier's Redwing 2d	D	190	June	1028	51.82	7618	356
Maywick's Vanity	B	229	June	864	47.64	8201	366
Thatch Meadow Greta	G	364	Dec	14	1.11	6973	377
Valleywood Bonnie	F	169	June	774	41.20	5399	274
Valleywood Daylight	G	112	June	1597	66.94	5836	235

O'Connor, Charles P., Clora's Point Farm, Trappe, Md. ARHT

Clora's Point Helen	F	271	June	952	46.11	9278	401
†Clora's Point Jane	F	234	June	709	34.53	5934	277
Clora's Point Nanine	G	141	June	841	35.76	4246	181
Clora's Point Odora	G	89	June	1218	46.42	3820	149
†Clora's Point Olivia	G	131	May	676	34.66	3008	132
Clora's Point Rose	G	294	June	837	43.28	8759	419
Demon's Villa of M. H.	G	102	June	889	42.78	3233	129
Farmhill R. Anita	A	225	June	843	37.80	7468	336
Gayhead's Lyric	G	265	June	890	43.26	8811	391
Idalene of Hilldene	C	273	June	961	44.60	10064	467
King's Cleopatra of Dellwood	G	354	June	563	28.26	9124	456
Langhurst May Wort	B	150	June	1229	64.44	6814	342
Quail Roost Daylight	C	159	June	1375	61.46	7897	308
Thirlstane Lovely Lass	C	365	June	445	25.18	11230	550

Oklahoma Agricultural & Mechanical College, Stillwater, Okla.

Haykoma Flossie	E	161	June	630	26.60	4910	217
Sooner Fortune's Charm	G	40	Feb	709	31.20	985	43
s. Gaylord's Sequel of Fortune	D. Sooner Royal Cherub						
Sooner Royal Belinda	D	307	June	776	36.55	8856	396
Sooner Royal Elaine	C	160	June	781	29.47	4993	199
s. Tri Aqua	D. Sooner Jack's Ella						

Orth, Michael, Jr., Hillside View Farm, Waukesha, Wis. ARHT

†Gold Boy's Bessie of H. V.	F	305	Apr	216	13.56	5606	297
†Golden Show Girl	D	301	June	594	37.70	7707	418
†Maple Crest Sunkist Crescent	A	41	June	1334	64.74	1810	90
s. Pergue Sunny Crescent	D. Maple Crest Ideal Crescent						
†Pinewood's Gay Maxine	G	104	June	578	29.79	2047	112
†Pinewood's Royal Duchess	F	173	June	660	31.71	3775	174
†Wild Farms' Masher's Beatrix	C	305	June	144	6.58	7535	334

Osborne, Florence, Osborne Farms, Canton, N. C. ARHT

Beauty's Valor's Star	A	323	June	782	35.85	10210	458
Haywood Dingle	A	358	June	604	27.64	13066	581
*Haywood Glorianna	A	300	June	1196	52.05	13015	600
Haywood Heirloom	G	303	June	613	33.29	7651	381
Haywood Helpmate	D	197	June	735	34.10	6314	279
Haywood Hildene	G	301	June	490	24.16	6101	290
Haywood Zerelda	G	365	June	292	15.05	10772	556
Hillthorpe's Pollyanna	A	129	June	1234	55.44	5460	233
Virginia of Garden Creek	B	273	June	486	25.90	7712	345

Osborne, Gladys H., Osborne Farms, Canton, N. C. ARHT

Welcome of Garden Creek	G	365	June	268	13.87	9582	453

Osborne, H. Arthur, Osborne Farms, Canton, N. C. ARHT

Caprice of Garden Creek	A	229	June	646	32.51	7016	313
Damosel of Garden Creek	C	337	June	735	35.31	10445	513

Eleanor,s Spotty	A	279	June	1044	50.13	11226	549
Fidelity of Garden Creek	A	53	May	238	12.10	2099	115
Florence of Garden Creek	A	365	June	345	16.85	10149	440
Florielle of Garden Creek	E	249	June	1065	44.31	10290	439

Osborne, H. B., Osborne Farms, Clyde, N. C. ARHT

Beverly of Green Acres	F	45	June	1034	44.91	1494	64
s. Majesty of Garden Creek	D. Beulah of Green Acres						

Osborne, M. Louisa, Osborne Farms, Canton, N. C. ARHT

Janelle of Garden Creek	F	230	June	626	32.44	5981	306
Vanity of Garden Creek	D	150	June	818	39.47	4884	251
Vashti of Garden Creek	G	181	June	780	36.66	5051	251

Overly, Dale A., Grove Farm, Marysville, Ohio. ARHT

†Peggy of Grove Farm	G	172	June	738	35.13	5469	244

Overly, Dean G., Grove Farm, Marysville, Ohio. ARHT

*Alladin's Rose	A	172	June	1215	54.70	8291	348
†Valor's Grove Farm Lucky	F	84	June	1217	65.35	3694	185

Owen, J. K., Arcanum, Ohio. ARHT

†Edna Kay of Marówene	F	164	June	859	39.55	4728	227
*†Edna Mae of Versailles	A	63	June	1553	57.47	3303	135

Parmerlee, Roy, Huntington, Ind.

Zephyr Jeannette	A	365	Mar	300	15.75	8901	397

Pate, H. M., Kennett Square, Pa.

Pan's Halcyon of Gwynllan	G	196	June	765	31.78	5628	233
Pinebrook Eloine	D	249	June	942	38.54	8881	386

Patrick, Roy C., Quinton Stock Farm, Quinton, N. J. ARHT

Iris of Quinton Stock Farm	G	181	June	685	32.91	4664	217
s. Knight's Flagstone	D. Leisterdale Iris						
*Leisterdale Iris	A	271	June	934	34.12	10650	414
*Pansy of Quinton Stock Farm	C	259	June	826	35.70	9590	389
†Rosemary of Quinton Stock Farm	F	161	June	736	31.73	4579	199
s. Victor of Glen View	D. Rosemary of Glenview						
†Ultra Lady Lucinda	G	181	June	693	31.56	5051	212
s. Knight's Flagstone	D. Knight's Lucinda						

Patrick, Roy C. & Son, Quinton Stock Farm, Quinton, N. J. ARHT

†Calder Farm Electra	A	250	June	407	22.61	7434	327
Calder Farm Miss Timonium	A	211	June	683	40.69	7150	347

Pattison, A. T., Est., Pharos Farm, Simsbury, Conn. ARHT

Ambler's Frannie of Gwynllan	G	286	June	724	35.88	8521	428
Avis Acres Lady	F	134	June	527	27.36	3152	146
Big Meadow Peveril's Graceful	E	288	June	1083	50.80	10408	484
Broadland Meadow Beauty	F	206	June	463	26.92	4926	249
Daisy of Big Oak	A	139	June	1366	68.17	6461	313
*Dolsie of Pharos	A	122	June	1290	59.49	5688	251
Fra-Mar Primrose	F	225	June	760	48.34	6073	325
*Frostilla of Birch Brae	A	116	June	1917	88.59	7501	341
†Glynwood's Gentian 2d	E	291	June	685	41.53	7725	420
Greyholme's Slogan's Kit	F	239	June	437	26.14	5061	260
*High Meadows Nurse	A	134	June	1337	61.40	6165	278
Massapoag Marie	G	86	June	1006	44.48	2992	127
Massapoag Vivien	F	218	June	949	43.88	7955	345
Otter Meadow Lady Alleyne	B	300	June	477	25.56	8983	430
Pharos Butterfat Myrtle	F	218	June	922	45.09	7961	375
Pharos Butterfat Sally Ann	G	242	June	878	49.82	7766	436
Pharos Cheerio's Pearl	F	273	June	669	34.75	7398	375
Pharos Collegiate Beth	G	233	June	738	39.29	6154	315
Pharos Farm Frolic	G	365	June	617	37.82	10215	547
Pharos Farm Linda	G	361	June	578	36.01	9190	493
Pharos Gem	G	365	June	356	21.29	7953	396
Pharos Mythop	G	159	June	867	36.68	4871	198
Pharos Sensation's Dolly	G	272	June	962	47.23	9010	445
Pharos Sensation's Gerty	G	263	June	919	54.13	7605	452
Pharos Sensation's Helen	G	174	June	928	46.97	5632	276
Pharos Trixy Mermaid	G	311	June	871	48.97	10092	527
Savery's Hester	A	289	June	640	33.05	8903	427
Stronghold Flirt	G	157	June	782	37.89	4754	222
Ward's Moretown Joy	A	127	June	1335	62.51	5710	276

Pedigreed Seed Company, Hartsville, S. C.

Coker Noble Silverine	D	294	June	563	30.45	7801	424
Coker Silver Lass	B	120	June	811	39.83	3735	176
McDonald Radiant Loretta	A	187	June	808	39.07	6663	362

Penney, H. R., Penn Villa Farm, Granville, Ohio.

Caramel of Penn Villa	G	261	June	674	44.54	7051	420
Cinema of Penn Villa	G	264	June	673	41.35	6610	375
Leona of Penn Villa	F	35	June	1025	39.90	1164	45
s. Foremost High Honor	D. Lorna of Penn Villa						
Myrna of Penn Villa	G	204	June	740	47.90	5917	331
Nonette of Penn Villa	G	181	June	919	58.10	6279	332
*Rosalind of Penn Villa	B	156	June	1116	54.80	6340	278
Rosemere of Penn Villa	F	252	June	490	28.41	5227	301

Pennsylvania State College, The, State College, Pa. 1 & 2 day test.

Butterfat's Dora of W. B.	E	193	June	873	39.05	6870	304
Friendship Nancy	E	210	June	900	43.86	6677	325
*Masterful's June of Hillside	A	171	June	1104	53.04	7436	355
North Star's Marjorie	F	167	June	734	35.16	4696	214
Penstate Hannibal's Beauty Sue	G	123	June	1108	49.55	4349	183
Penstate Hannibal's Syterika	G	120	June	1191	54.80	4985	225
Penstate Lad's Beauty	A	319	June	1111	45.57	13407	581
Penstate Lad's Bonnie	D	365	June	287	16.34	11729	618
Penstate Lad's Doldardot	F	281	June	817	41.85	9099	450
*Penstate Lad's Rachel	C	230	June	1200	57.63	10548	512
*Royal Lily Trixie	A	215	June	1009	46.76	8503	415
*Suzanne's Beauty Sue	A	194	June	1062	50.57	8523	414

Perry, W. E., Fairlee Acres, Orangeburg, S. C. ARHT

Beau's Beautiful Joan	E	360	June	537	25.59	8688	398
Beau's Betsy Louise	D	236	June	508	26.20	5785	290
Beau's Caroline Pansy	G	287	June	570	23.29	6232	278
Beau's Primrose Lily	E	365	June	137	7.96	9026	503
Beau's Sadie May	G	170	May	658	31.15	4495	218
Dorothy's Daisy Janet	A	281	May	325	20.22	6493	363
Fairlee Acres Beau's Bessie	G	68	May	459	21.56	1165	55
s. Riegeldale Taxpayer's Beau	D. Galaxy's Ann Bess						
Fairlee Acres Beau's Goldie	G	195	June	568	27.06	4073	205
Fairlee Acres Foremost Ida	G	303	June	543	24.49	6414	308
Fairlee Acres Mary Jean	G	195	June	756	31.01	5324	240
Fairlee Acres Maxim Faith	G	281	June	419	29.64	5562	318
Fairlee Acres Maxim Fern	F	180	June	593	29.73	4013	182
Fairlee Acres Maxim Nettie	G	46	May	824	41.30	1290	64
s. Maxim Royal Duke	D. Annette of Clover Farm						
Fairlee Acres Maxim Rosie	G	16	Apr	478	21.18		
s. Maxim Royal Duke	D. Buttercup's Rose of Milhous Farm						
Flora Edna	C	200	June	661	26.41	5574	247
Galaxy's Fancy Lily	A	303	June	523	27.21	6961	387
Oxalis of Clover Farm	A	230	June	316	13.36	5467	269
Picotee's Golden Caroline	A	327	June	592	28.16	8627	408

Petan Investment Corporation, Rancho San Carlos, Montecito, Calif. ARHT

†Boulder Bridge Maxine	E	122	June	988	50.39	4496	210
*†Corium Slogan's Radiance	A	156	June	764	43.22	4438	228
*†Emma of Blyth Hurst	A	122	June	1101	49.55	4890	207
*†La Londie of O'Klare	A	82	June	1333	63.35	3877	153
*†San Carlos Bell	C	168	June	1151	47.23	7485	333
*†San Carlos Carmen	E	176	June	665	32.39	5282	235
*†San Carlos Doris	D	202	June	675	39.52	5285	307
San Carlos Fair Amelia	G	227	June	606	29.11	4862	235
†San Sarlos Gay Gem	G	197	June	680	32.30	4926	237
†San Carlos Gypsy Lee	G	128	June	950	45.25	4345	192
*†San Carlos Indian Princess	B	38	June	1046	45.52	1353	58
s. Coronation King Comet	D. Fuchsia's Princess Cherokee						
*†San Carlos Pat	E	282	June	692	26.32	9238	370
*†San Carlos Shy Girl	B	222	June	720	41.80	6735	380
†San Carlos Topsy's Queen	G	305	June	305	14.38	6561	303

Peters, Victor B., Keokuk, Iowa. ARHT

Grace's Valor's Rex Louise	G	141	June	1148	54.45	5516	237
Grace's Valor's Rex's May	G	362	June	1059	49.35	13646	605
Grace's Valor's Rex's Pride	G	361	June	939	45.67	12571	555
Laddie's Rex Magic	G	199	June	1030	50.49	6867	335
Mahout's Little Twilight	E	365	June	286	13.45	13419	556
*Rex's Laddie's Darling	A	365	July	845	45.06	19941	988
Rex's Laddie's Pearlene	A	365	June	696	36.90	14746	695
*Rex's Laddie's Queenie	A	136	June	1566	60.94	7303	295

Peterson, William O., Ring-Win Farms, Greensburg, Pa.

Coleen of Quietude	A	119	June	1313	55.55	5847	252
*Napoleon's Eleanor of Gazelle	C	36	May	1498	57.52	1713	65
s. Napoleon of Elgercon	D. Model May's Eleanor of Gazelle						
Rose of Ring-Win Farm	E	97	June	1174	45.68	3969	169
*Royal Beauty	A	138	June	1092	39.89	5337	193
Welcome-In Snowbird	G	97	June	1101	46.25	3383	156

Pevely Dairy Company, Crescent, Mo. ARHT

Ostradka's Hope	G	184	June	379	18.52	2887	141
Ostradka's Nancy Mae	G	157	June	541	26.08	3456	157
†Ostradka's Queen	G	241	June	425	21.58	4917	215
†Pevely Actress Tristan	G	242	June	381	19.40	3399	155
†Pevely Gladice Standard	G	305	June	107	6.54	5300	265
†Pevely Gusanna's Crystal	G	142	June	538	22.77	2931	131
†Pevely Hector's Ada	G	122	June	704	27.19	3225	133
†Pevely Hector's Belle	G	138	June	560	21.02	3299	138
†Peveland Highland Armada	G	301	June	338	17.96	5342	259
Pevely Pearl	F	365	June	433	18.77	8051	336
†Proud Queenly Monarch	G	305	June	89	5.48	4257	240
†Valliant's Margo of Fairview	G	201	June	466	20.10	4492	189

Pilcher, Robert, Stony Brook Farm, North Branch Station, N. J. ARHT

†B. B. of Talhern's Rose	A	126	June	869	35.38	4553	179
s. Butter Boy of Holly Ravine	D. Pomeroy's Rose						
*†Coker Eastern Hattie	A	267	June	675	32.78	7277	382

Pollack, George J., Pine Grove Farms, Binghamton, N. Y. ARHT

*Carol of Pine Grove Farms	B	141	June	1174	57.30	6515	355
†Regal's Emily of Pine Grove	G	200	June	614	31.71	5172	246
†Regent's Edna of Pine Grove	G	212	June	588	27.64	4852	257
†Regent's Evaline of Pine Grove	G	210	June	661	27.31	5746	269
†Rex's Eda of Pine Grove	F	212	June	535	29.62	4990	239
Thornton's Bally-Hoo	A	59	June	1433	80.30	2797	151
s. Florham Beau Ideal	D. Thornton's Beauty						
Val's Aggy of Pine Grove Farms	A	194	June	1088	50.16	8298	373
Val's Ellisia of Pine Grove	G	181	June	940	43.82	6192	274
†Val's Flo of Pine Grove	G	132	June	798	35.63	3761	163
†Vision's Elta of Pine Grove	G	122	June	810	38.42	3697	151
†Vision's Emmogene of Pine Grove	G	172	June	467	19.82	3913	194
†Vision's Evelyn of Pine Grove	G	181	June	416	19.28	3782	173

Pratt, J. L., Sherwood Forest Farm, Fredericksburg, Va.

Sherwood Forest Queen Agnes	G	209	Oct	773	43.54	6426	357

Price, S. C., Price's Dairy Farm, Saint Johns, Pa.

Coldspring's Hardwick's Beauty	G	109	June	1132	49.60	4241	175
Coldspring's Hardwick's Lady	G	202	June	954	50.85	6854	355
Coldspring's Hardwick's Lelah	G	102	June	1151	49.86	4038	173
*Coldspring's Romulus' Beauty	C	173	June	1226	67.18	8597	418
Coldspring's Romulus' Betty	C	303	June	891	37.88	10222	437
*Coldspring's Romulus' Dimple	B	159	June	1373	59.05	8279	788
Coldspring's Romulus' Inez	C	258	June	645	38.51	7882	416
Coldspring's Romulus' Marlene	G	179	June	1009	50.48	6568	321
Coldspring's Romulus' Sally	E	241	June	1183	55.84	10311	465
*Coldspring's Valor's Doris	A	130	June	1265	60.24	6030	280
*Prince Clover's Belladonna	A	321	June	999	45.09	11740	523

Pritzl, Charles J., Prestdale Farm, New Plymouth, Idaho. ARHT

†Bonneville Zerena	G	243	May	804	43.86	6220	318
*Cyrene of Prestdale	A	365	May	21	1.11	10648	555
*†Duke's Carmen of Prestdale	D	204	May	811	46.68	5821	342
*†Duke's Gardena of Prestdale	D	305	May	719	37.28	9361	475
*†Duke's Primrose of Prestdale	D	174	May	737	41.60	4759	265
*Rex's Idalia of Prestdale	D	144	May	989	44.64	4910	248
*†Romeo's Caroline of Prestdale	E	170	May	997	45.80	4963	245
*†Romeo's Princess of Prestdale	E	120	May	889	42.50	3725	187
†Romeo's Venus of Prestdale	G	242	May	753	34.57	6307	308

Pruett, Edward, Red Cross Farm, Winchester, Ky. ARHT

*Betty Sunshine of Red Cross	D	365	May	520	26.64	13584	614

Gayoso Patrician's Surprise	A	273	June	677	36.17	8984	485
*Gay Sunshine of Red Cross	C	109	June	1178	53.50	4654	213
Marge of Maple Ridge	A	122	June	889	38.70	4048	178
Red Cross Valor's Brown Baby	G	187	June	675	32.77	5045	249
Red Cross Valor's Gaiety	G	77	June	950	49.75	2527	130
s. Little Valor of Red Cross	D. Gay Sunshine of Red Cross						
Red Cross Valor's Lady	F	257	June	770	37.36	7720	369

Purdy, Dale, Greenfield Farm, Tomah, Wis. ARHT

Homewood Reid's Katuna	C	242	June	856	35.12	8630	366

Purdy, Floyd, Greenfield Farm, Tomah, Wis. ARHT

†Breakfast Bell's Henrietta	E	205	June	903	38.49	6949	325
†Elsie Bess' Bonnie Lou	A	215	June	1068	46.59	8238	366
Morn's Breakfast Bell	A	266	June	1037	51.38	10084	514
†Morn's Lady Constance	A	216	June	710	33.05	6990	316
Vronie of Briarcombe 2d	A	195	June	1094	55.73	8761	408

Purmont, C. M. & Fisher, Carl, Van Wert, Ohio. ARHT

†Lyroco's Clara Belle	E	161	June	998	46.41	5839	273
†Mirabelle Calumet	A	51	June	1372	54.76	2324	93
s. Lockshore King Calumet	D. Vesta Joan						
†Wrendale's Lassie	C	130	June	907	45.84	4513	218

Rasmussen, Th., M-R. Guernsey Dairy Farm, Eagle River, Wis. ARHT

†Spring Beauty of M-R. Dairy Farm	G	305	June	608	32.44	9109	423

Rawlings, F. B., Meadow Vista Farm, Sandersville, Ga. ARHT

Meadow Vista Nymph	G	323	June	648	31.96	7865	369

Reed, Theo. P. & Son, Meadow Lane Guernsey Farm, Pennington, N. J. ARHT

*Louise of Meadowlane	A	79	June	1743	75.49	4444	194
*Meadowland Una	C	61	June	1483	67.80	2921	136
*Norwood Rosalie	A	51	June	1420	59.25	2570	118
*Prim of Meadowlane	A	61	June	1507	61.07	3077	128

Reinfeld, Joseph H., Incorporated, Reinfeld Farms, Scobeyville, N. J. ARHT

†Bethany Flossie	G	65	June	832	35.55	1796	78
†Bethany Hayes Bounty	G	67	June	815	36.69	1941	84
†Dunwalke Magpie's Buttercup	G	68	June	1046	53.87	2282	112
*†Marshallvale Levity	B	83	June	1044	51.47	2935	137
Marshallvale Rosette	G	303	June	918	43.15	9229	463
*†Marshallvale Sunflower	A	70	June	1346	56.55	3060	131
†Maywood Rosa	G	68	June	1077	40.30	2404	96

Reinfeld, Samuel, Reinfeld Farms, Scobeyville, N. J. ARHT

Afton's Pansette Select	G	224	June	831	31.94	7299	308
†Afton's Rose Bloom Select	G	170	June	916	36.75	6080	242
*†Anita of Gwenlyn 2d	B	262	June	834	37.23	8748	370
*†Brockton's Irene	C	296	June	717	36.74	9211	454
†Brooklawn Maid Queen	F	132	June	1176	52.71	5018	223
†Bryncoed's Ginny Girl	D	220	June	635	29.05	5741	284
*Cavalier's Rosalie	A	204	June	597	28.16	5472	249
†Convent's Frolic	F	262	June	744	45.35	7482	420
*†Foremost Pauline	D	105	June	862	40.62	3511	154
†Fox Dean's Crystal	G	68	May	1333	56.27	2950	126
†Fox Dean's Dixie Belle	G	148	June	907	41.12	4536	192
†Fox Dean's Fatima	F	107	June	990	44.55	3885	168
†Fox Dean's Gay Gladys	G	142	June	785	34.11	4201	186
†Fox Dean's Lustre	G	127	June	1078	40.11	4517	179
†Fox Dean's Pantilly	G	127	June	771	35.10	3569	181
Glenburnie Daisy May	G	219	June	832	42.64	6497	329
†Horse Shoe La Miriam	F	301	June	825	40.29	10657	477
Lockshore Enchantress Lucia	G	317	June	735	32.44	8476	393
†Maywick's Chelly	G	212	June	624	33.14	4870	262
Waldorf Miss Marie	E	219	June	627	28.35	6079	287
Woodman's Magnet	F	224	June	478	20.75	3746	175

Reynolds, Dorrance, Goodleigh Farm, Dallas, Pa. ARHT

†Goodleigh Commander Floresta	C	181	June	950	41.71	7418	335
†Goodleigh Commander Silverwood	C	89	June	963	44.81	3471	181
†Goodleigh Eolus Florine	G	266	June	612	31.84	6426	293
Goodleigh Eolus Herens	G	61	June	976	43.37	2024	95
†Goodleigh Eolus LeFleur	E	305	June	399	22.30	8867	380
†Goodleigh Eolus Lucy	D	305	June	36	1.98	7225	341
Goodleigh Eolus Mandie	E	96	June	1235	59.81	4504	199
Goodleigh Eolus Marcie	G	29	June	1122	56.14		
s. Saugerties Eolus	D. Goodleigh Mayde Royal						
†Goodleigh Eolus Millie	D	70	June	975	47.71	2390	116
Goodleigh Eolus Sabra	G	71	June	1023	40.92	2691	109
†Goodleigh Eolus Seela	G	239	June	684	32.67	7253	340
†Goodleigh Eolus Sweetglenn	E	165	June	591	37.63	4506	254
†Goodleigh Eolus Sylva	G	236	June	471	27.77	6086	283
†Goodleigh Eolus Vanesse	C	102	June	829	33.19	3338	138
*†Goodleigh Haughty Meg	A	297	June	492	28.16	7287	376
†Goodleigh Royal Bonnie	E	239	June	694	38.15	7046	403
*†Goodleigh Royal Brumunt	A	186	June	865	43.02	7059	344
*†Goodleigh Royal Helga	A	114	June	1296	58.34	5622	249
†Goodleigh Royal Leila	E	236	June	537	29.04	6045	297
†Goodleigh Royal Purity	D	206	June	554	31.26	5447	318
†Goodleigh Royal Roselight	B	305	June	282	17.51	9885	454
†Goodleigh Royal Roslyn	B	142	June	724	34.68	4496	195
†Goodleigh Royal Sibyl	B	145	June	1213	50.23	7254	284
†Goodleigh Royal Superb	D	74	June	1078	50.36	2896	136
†Goodleigh Royal Susann	D	134	June	970	48.35	5419	259

Reynolds, James R., Larch Farm, Wenham, Mass. ARHT

†Golden Lassie of Maple Lane	D	127	June	761	37.76	3658	166
Larches Blanche	G	198	June	1208	70.36	8428	410
Larches Monody	G	138	June	1114	66.75	5272	275
Thirlstane Jewel	F	365	May	591	35.34	9069	481

Ricketts, Ezra, Fairfields, Rockford, Ohio. ARHT

Lily's Lorna of Fairfields	F	365	June	176	9.02	5576	275
†Persis of Fairfields	G	111	June	662	27.50	2384	107
†Starlight's Peggy of Fairfields	A	305	June	277	15.31	4898	240

Riehl, Elmer J., Elmbeth Farms, Leetonia, Ohio.

Dairy Maid's Fairy	A	325	June	842	41.10	12058	507
Elmbeth Minnehaha	G	305	June	532	25.97	7160	339
Elmbeth Mohee	G	334	June	656	34.85	9131	449
Sailor's Lucky Joyce	A	165	June	1107	51.61	6842	316
Sailor's Royal Cheer	A	145	June	1252	58.59	7086	311

Riford, L. S. & Staples, T. M., Greystone Farm, Auburn, N. Y.

*Greystone Gaiety	A	148	June	953	48.26	5286	264
Greystone Lady Garbo	G	149	June	810	43.76	5063	241
Greystone Lady Greta	F	118	June	855	45.66	3882	196
Greystone Lady Jessica	G	127	June	902	47.11	4547	207
*Greystone Mischief	A	147	June	1688	65.83	8450	323
Greystone Modjeska	A	135	June	1312	56.29	6515	275
Greystone Motive	G	115	June	1040	53.07	4121	207
*Greystone Royal Anne	A	89	June	1023	48.10	3269	148
s. Rex's Duke of White Farms	D. Lizzie Hill of Maplewood						
*Greystone Royal Clara	A	346	June	724	45.39	11640	637
Greystone Royal Elena	A	242	June	803	46.18	7640	411
Greystone Royal Fancy	F	245	June	780	37.39	7212	354
Greystone Royal Grace	F	253	June	937	48.93	8557	462
Greystone Royal Hilda	F	227	June	722	40.94	6266	320
Greystone Royal Iris	G	247	June	844	46.09	7752	396
Greystone Royal Kathryn	G	241	June	967	52.62	8284	427
*Greystone Royal Olga	D	365	June	238	11.76	12616	562
Greystone Royal Vesta	D	129	June	910	46.16	4561	230
*Greystone Royal Yvonne	D	54	May	1467	51.95	2508	100
s. Rex's Duke of White Farms	D. Greystone Gladys						

Riggin, Rea & Sons, Incorporated, Riggin Farm, Muncie, Ind.

Butterfat's Belle of Riggin Farm	F	269	June	650	42.30	7869	393

Rines, Bernard P., Walnut Crest Farm, Westbrook, Maine.

Walnut Crest Royal Sunbeam	F	30	June	1026	53.78		
s. Henry's Royal of M. H.	D. Presumpscot Dutchess Sunshine						

Rines, Clinton F., Walnut Crest Farm, Westbrook, Maine.

*Maple Lane Africander's Eugenie	A	48	June	1831	87.54	2817	137
Mary Pet of Maple View Farm	C	25	June	1100	54.24		
s. Windycroft Fearless	D. Mamie Jane of Maple View Farm						

Rogers, Dudley P., "Wethersfield," Danvers, Mass.

*Broadwater Ensebia	A	253	June	1351	59.18	11666	499
Broadwater Grace	F	307	June	873	49.96	9885	520
Langwater Alice 2d	B	264	June	826	50.17	8657	494
*Riverview's Gertrude	A	203	June	1306	75.23	8537	538
*Wethersfield Frances	A	104	June	1250	51.25	4640	194
s. Langwater Falconer	D. Nabnasset Lucile						
Wethersfield Laurel	G	203	June	1081	54.28	7537	361
Wethersfield Lavender	G	98	June	1547	71.94	5168	223
s. Wethersfield Bellarion	D. Wethersfield Rilma						
*Wethersfield Liota	B	124	June	1053	56.25	4926	255
s. Wethersfield Bellarion	D. Wethersfield Lassie						
Wethersfield Lourent	G	228	June	951	48.79	8072	396
Wethersfield Patricia	B	109	June	1007	45.35	4099	186
s. Wethersfield President	D. Wethersfield Bubbles						
Wethersfield Patsy	D	134	June	974	43.56	5146	239
s. Wethersfield President	D. Wethersfield Laura Sensation						
Wethersfield Pauline	D	313	June	739	44.25	10516	493
*Wethersfield Princess Rose	C	92	May	1459	72.53	4027	207
s. Wethersfield President	D. Wethersfield Rosemary						
*Wethersfield Rebecca	A	163	June	1006	49.53	6279	307
s. Wethersfield Marmion	D. Wethersfield Betsy						
*Wethersfield Rosalie	A	197	June	846	41.48	7419	412
s. Wethersfield Marmion	D. Glen Beauty Gold Cloud						
*Wethersfield Victoria	B	205	June	1045	51.11	8375	436

Rova, V. J., Rovadale Farm, Montoursville, Pa. ARHT

*Riveredge Levity Phyllis	B	56	June	1456	72.36	2670	128
s. Argilla Levity Foremost	D. Riveredge's Crescent Pride						
Riveredge Levity Rose	E	243	June	542	27.11	6306	323
Steadfast's Eliza of Frewvale	G	194	June	1312	51.19	7946	309
Steadfast's Franquel	F	86	June	1233	46.13	3472	146

Rowe, H. G., Melborune, Fla. ARHT

Indian River Majesty Lydia	E	191	June	828	38.34	6418	285
Indian River Majesty Pet	G	178	June	801	42.24	5857	279
Indian River Valor Eliza	C	265	June	880	39.87	8639	386
Indian River Valor Floss	F	225	June	737	35.38	6406	304

Rundell, Dale E., Ore Hill Farm, Livingston, Wis.

Frisque's Beauty	A	107	June	1398	58.89	5466	229
Gay Favor of Ore Hill	D	260	June	667	36.47	7280	385

Russell, C. W., Russell Lea Dairy, Clyde, Ohio. ARHT

†Chorus Girl of Russell Lea	G	73	June	927	45.83	2523	127
†Crystal of Russell Lea	F	74	June	1030	43.16	2374	99
s. Franchester Claudius	D. Vivian of Russell Lea						
†Russell Lea Chime	G	44	June	934	39.32	1352	56
s. Franchester Claudius	D. Virginia of Russell Lea						
†Russell Lea Cleo	B	28	June	1233	60.30		
s. Franchester Claudius	D. Russell Lea Lillian						
†Russell Lea June	D	79	June	1342	56.93	3623	149
†Russell Lea Norma	G	66	June	849	40.67	1819	88

Russell, James E., Glenburnie Farm, Trenton, N. J.

*Glenburnie Hera 3d	D	262	June	871	41.14	8737	427
Glenburnie Hera 4th	G	365	June	381	17.34	13580	606
*Glenburnie Heroine 3d	A	206	June	1050	49.26	8100	404
*Glenburnie Janet 2d	C	365	June	714	32.92	10588	537
Glenburnie Julia 2d	G	122	June	815	44.26	3753	190
Glenburnie Juliet	E	364	June	856	38.89	12455	546
Glenburnie Opal 2d	C	150	June	1071	46.80	5863	268
Glenburnie Peace 2d	G	257	June	738	36.09	6945	346
Glenburnie Queen 2d	G	287	June	755	31.44	8287	364

Saltonstall, Richard, Charlescote Farm, Sherborn, Mass.

Broadwater Sandra	F	284	June	923	48.56	10009	493
Charlescote Autumn	G	99	June	876	42.53	3035	139
Charlescote Beldame 2d	F	265	June	817	46.11	8379	454
*Charlescote Halo	D	90	June	1231	54.54	4077	181
s. Langwater Hilarity	D. Wolfpen Silverstar						
Charlescote Happy Girl	E	315	June	668	40.08	9005	486
Charlescote Hemlock	C	135	June	1044	46.69	5624	231
Charlescote Holly	F	349	June	812	50.95	11880	655
Charlescote Hostess	F	317	June	1213	59.72	13299	585
Charlescote Huntress	E	268	June	921	52.35	8934	494
Charlescote Mayflower	G	131	June	893	42.42	4290	196
*Charlescote Poplar	A	230	June	953	49.00	9691	480
Woodholm's Harmony	F	169	June	1316	58.07	7814	324

Sanitary Farm Dairies, Incorporated, Sanfadair Farm, White Bear Lake, Minn. ARHT

Autumn Daisy of Brookside	C	103	June	1256	47.10	4760	190
Charmer's Fay of Sanfadair	F	59	June	1341	55.27	2490	111
s. Charmer Deke of Watkins		D. Oakdale Coreen					
Cherub's Dora of Fieldon	A	90	June	1163	57.71	4093	201
Cherub's Violet of Fieldon	A	91	June	1147	59.90	3646	206
s. Oriental Cherub		D. Pearl's Lady of Fieldon					
Crescent's Goldie	A	82	June	1200	47.76	3609	149
s. Boulder Bridge Crescent		D. Raymond's Lady Hazel					
Deke's Corene of Sanfadair	G	111	June	871	35.75	3785	156
Dotty Mae of Golden Valley	C	111	June	1371	60.08	5353	242
Flower Girl of Brookside	A	53	June	744	33.49	1750	85
s. Hugo of Fair Meadows		D. Smiles of Edgemoor					
Goldie of The Coronets	B	137	June	1146	53.90	6090	305
Lilybet of Asgard	A	76	June	748	41.48	2754	131
Linda Vista of Golden Valley	D	102	June	1310	49.67	4649	196
Maxim's Maxine of Hill View	A	76	June	1304	50.11	3471	131
†Nancy Mae of Golden Valley	A	25	May	703	31.73		
s. Nancy's Hero of Golden Valley		D. Ruby Mae of Golden Valley					
Oakvale A. Juliet	A	76	June	1432	55.88	3783	153
Oakvale Princess Sarah	A	78	June	1438	66.47	3976	172
Pearl's Bell of Fieldon	A	76	June	1165	52.66	3104	145
Primrose Jane of Brookside	D	141	June	979	53.27	5330	294
Royal Rebecca of Rock Elm	A	52	May	919	38.62	1650	71
s. Wild Farms' Asher		D. Noble Spot of Rock Elm					
Ruby of Asgard	A	82	June	1220	49.93	3623	153
Sylvana Greta	C	36	June	1581	63.58	1859	78
s. Wild Farms' Masher's Adam		D. Sylvana Nora					
Wild Farms' Prince's Beulah	B	91	June	1377	54.12	4535	178
†Wild Farms' Prince's Cordelia	E	17	May	392	23.44		
s. Bethany Prince		D. Wild Farms' Ultra Charity					
Wild Farms' Prince's Elsie	A	61	June	1563	61.11	3133	142
s. Bethany Prince		D. Wild Farms' Ultra Countess					

Schoolcraft, M. A., Schoolcraft's Giant Cedar Guernsey Farm, Arlington, Wash. ARHT

*Walen's Banker Edna	E	365	June	644	48.05	12269	678

Schroeder, Carl C., Avalawn Farm, Bow, Wash. ARHT

†Blossom of Avalawn	G	235	May	805	36.01	6080	280
*Clara's Phyllis of Grangeville	A	72	May	1305	57.56	3114	135
†Cleora of Avalawn	F	177	May	810	37.36	4884	224
†Gloriana's Glow of Springside	A	305	May	142	8.12	7596	453
Glow's Rosemary of Springside	G	254	May	792	41.19	6211	304
Judy's Julie of Springside	E	365	May	715	31.84	10573	472
Lulu of Avalawn	G	150	May	887	38.96	4196	181
Lura of Avalawn	G	167	May	869	50.00	4792	240
†Nancy's Nugget of Springside	A	229	May	842	45.14	6532	327
Quathe's Patsy of Springside	G	365	May	298	17.99	8301	439
Tideland Daffodil	E	284	May	756	50.91	8902	569

Schutt, Harold S., Spar Hill Farm, Chadds Ford, Pa. ARHT

Spar Hill Goldenrod 2d	G	150	June	837	46.58	4131	227
Spar Hill Heather	G	334	June	691	40.65	8424	478
Spar Hill Heliotrope	G	319	June	930	45.60	11079	544
Spar Hill Holly	G	219	June	1056	49.67	8210	363
Spar Hill Marigold 2d	G	228	June	1109	52.14	8517	410
Spar Hill Orchid 2d	G	60	June	1039	46.67	2067	88
Spar Hill Wintergreen	G	142	June	1027	49.44	5074	225
*Valleywood Content	A	278	June	965	42.10	11986	489

Schwabacher, Barbara, Barbian Farm, Bethlehem, Conn. ARHT

*Barbian Resolute Mistress	C	27	June	1221	48.38		
s. Rex's Masterman		D. Arethusa Farm Hopeworthy					

Schwabacher, Julian L., Barbian Farm, Bethlehem, Conn. ARHT

*†Barbian Bountiful Mistress	B	305	June	557	25.52	10631	486
†Barbian Gracious Mistress	G	279	June	722	32.49	7406	359
†Barbian Mistress Anna	E	222	June	733	28.15	5971	251
†Barbian Mistress Belle	F	253	June	636	34.31	6098	307
†Barbian Mistress Corinne	F	193	June	566	29.42	4270	209
Barbian Mistress Hectra	C	50	June	1365	52.30	2192	87
s. Rex's Masterman		D. Barbian Luceda					
†Barbian Mistress Rhona	F	256	June	681	31.89	6280	280
†Barbian Provinna	G	149	June	983	43.29	4994	215
†Kitty of Phileidor	F	305	June	398	21.13	6534	327
*Wyebrook Bonnie Queen	A	38	June	1545	71.25	1894	87
s. Wyebrook Victory		D. Wyebrook Bonnie Lass					

Scott, J. F., Bonneville Guernsey Farm, Yakima, Wash. ARHT

†Bonneville Clem	G	167	June	937	43.58	5518	256
†Bonneville Harriet	E	305	June	538	27.36	7695	384
†Bonneville Kay	D	108	May	880	40.61	3447	140
†Bonneville Stella	G	178	June	736	39.40	4831	240
Bonneville Theta	E	229	June	823	43.29	6896	326
†Bonneville Velle	G	273	June	512	35.90	6021	338
*†Bonneville Verity	A	85	June	1484	60.84	4375	177
s. Sunset Golden Governor		D. Bonneville Vanity					
Lottie Quartz of Middle Fork	A	291	June	986	44.28	10813	501
†Lubell of Middle Fork	A	258	June	789	39.48	8072	395
†Nora May of Middle Fork	A	112	June	1367	54.71	5851	229

Secombe, Annabell C., Crosby Farm, Milford, N. H. ARHT

†Crosby Jill	E	305	June	348	18.69	7022	336
*†Crosby Rosalie	D	10	May	297	14.30		
s. Westfield's Rose Ulysses		D. Crosby Rose Marie					
†Pansy of The Uplands	A	303	May	147	8.97	5490	299

Sherman, H. A., Est., Auburndale Farm, Auburn, N. Y.

Auburndale Diana	A	254	June	887	40.47	9065	412
Auburndale Gem	C	234	June	1283	64.04	10881	541
Auburndale Jessie	A	273	June	1294	54.49	14988	614
Auburndale Laura	C	268	June	877	44.85	9928	505
Auburndale Lorraine	A	256	June	1322	57.65	12349	549
Betty Lou of Auburndale	G	170	June	1335	62.91	7741	322
Jess B. of Auburndale	E	180	June	1175	52.21	7778	324
Lola's Lilly of Auburndale	B	238	June	1312	60.78	11240	491
Love of Auburndale	G	259	June	881	49.53	8795	450

Sherrill, G. A., Liberty Hill Farm, Cheraw, S. C. ARHT

Chaplain's Golden Glow	E	354	June	614	30.58	10917	525
Dolly Beauty of Queen Foremost	A	198	June	1095	47.55	8549	383
Kayo's Valentine Bess	B	235	June	1226	51.64	10723	460
K. C. Doratha	G	198	June	601	25.02	4232	180
K. W. G. Ramona	G	212	June	989	40.88	7718	326
Nell's Rilma	A	349	June	812	35.11	13407	557
Pride's Hanie Laura	A	49	Apr	1486	65.25	2366	103
s. Lively Belle's Pride		D. Big Boy's Rose					
Rilma's Jada	G	334	June	582	27.26	10292	461

Shore, M. F., Grassy Grove Guernsey Farm, Cycle, N. C. ARHT

†Flossie Mae of Grassy Grove	G	219	June	747	34.02	5897	268
†Lady Astor of Grassy Grove	G	148	June	728	32.41	3923	166

Siferd, Carl, Wapakoneta, Ohio. ARHT

Hickory Grove's Ultra Carolyn	C	108	June	945	49.90	3461	170

Sordoni, Andrew J., Sterling Farms, Alderson, Pa. ARHT

Bethleen's Royal Foundation	A	365	June	436	22.38	13771	600
Coldspring's Romulus' Nancy	C	355	June	667	34.57	12339	572
Greyholme Merry Belle	G	288	June	830	44.41	9571	468
Greyholme Valiant Faith	G	271	June	703	40.91	7765	399
*Hindsdale Golden Marilea	A	240	June	847	39.81	8796	395
Sterling Prince's Connie	G	365	June	246	14.25	12292	613
Sterling Sunellen	G	365	June	45	2.87	11868	585
Sterling Supreme's Bethel	G	181	June	1072	57.63	7193	325
Sterling Supreme's Noreen	F	176	June	1030	50.29	6678	348
View Kleinert	A	365	June	161	8.63	15835	677

Sosey, Donald H., Lochmead Farm, Palmyra, Mo. ARHT

†Franchester Wonderful	F	303	June	896	45.70	9351	461
†Grapelawn Joyous 3d	D	80	June	1325	61.76	3646	161
†King Hill Gaylass	G	147	June	818	36.07	4351	201
†Marlett's Esmerelda	G	165	June	1001	37.55	5646	227

Stafford, John E., Laurel Mills Farm, Laurel Springs, N. J. ARHT

Butterfat's Constance	D	363	May	472	28.19	9348	478
*Chester's Hopeful	E	365	May	15	.92	9431	481
*Delhaven Cleopatra	A	365	May	43	2.79	8557	447

Steele, Harold A., Idagem Guernsey Farm, Gooding, Idaho. ARHT

†Idagem Rex's Jasmine	G	21	May	891	45.03		
s. Duke's Rex of Prestdale		D. Idagem Slogan's Judith					
†Idagem Rex's Marla	G	82	May	1000	51.94	2781	136
†Idagem Sequel's Co-ed	E	101	May	1139	53.10	3847	171
*†Idagem Sequel's Cynthia	B	63	May	1330	61.85	2683	129
†Idagem Sequel's Eloise	G	85	May	928	47.46	2541	119

Stephenson, James T., Danville, Ind. ARHT

Elcoza Frances	G	240	May	802	41.19	6474	326
Hoosiermead Flora	G	90	May	1123	53.37	3354	141
Hoosiermead Princess Bonnie	F	293	May	696	38.51	6817	347
Paulette Patsy	A	365	May	606	27.28	10172	463
Starr Farm Twilight	G	144	May	808	45.44	3904	175
*White Oak Top's Dora	D	100	May	1302	60.06	4205	198

Stephenson, John L., Danville, Ind. ARHT

Elcoza Whisper	C	287	May	747	39.71	7468	359
Elcoza Whisper's Pride	G	176	May	750	34.54	4664	191
Hoosiermead Roxanna	F	248	May	766	45.42	6699	348
Lily of Elcoza Farm	G	231	May	753	43.92	5901	310

Sterling Farms, Incorporated, Stamford, Conn.

Foremost Quoquette	G	225	June	1169	58.50	9245	446

Stevens Brothers, Edgewood Farm, North Andover, Mass.

Edgewood Farm's Litania	D	67	May	1496	61.96	3261	139
s. Riveredge Crescent Plus Ultra		D. Edgewood Farm's Fazianna					
Edgewood Farm's Queen	D	17	May	791	34.05		
s. Riveredge Crescent Plus Ultra		D. Edgewood Farm's Beauty					

Stevens, Francis K., Stonehouse Farm, Gladstone, N. J. ARHT

†Stonehouse Make Up	G	287	June	577	26.46	6720	286

Stevens, Francis K., Mrs., Stonehouse Farm, Gladstone, N. J. ARHT

†Stonehouse Charity	G	259	June	517	29.45	5825	291
†Stonehouse Mutiny	G	262	June	794	37.25	8069	360
Stonehouse Riot	A	365	June	745	38.68	11905	614
Stonehouse Rosalba	D	365	June	198	12.08	8886	466

Stewart, E. F., Pinebrook Farm, Colmar, Pa. ARHT

*Crusader's Martha	A	159	June	1192	66.79	6932	357
*†Crusader's Sarah	A	137	June	1590	72.39	7834	349
*†Marg Independent of Pinebrook	A	103	June	1676	73.76	5505	240
†Pinebrook Annette	G	137	June	1008	48.41	5141	264
Pinebrook Blanche	G	135	June	779	39.22	4405	195
†Pinebrook Jessie's Ida	G	91	June	888	42.21	2875	133
*†Pinebrook Joanna	D	87	June	1392	66.12	4035	189
*†Pinebrook Martha	D	137	June	1221	46.43	6626	284
†Pinebrook Martie	F	124	June	923	46.80	3835	193

Stewart, J. H., Badoja Farm, Dalton, Ohio. ARHT

†Badoja Sis Fountain of Youth	G	106	June	643	32.64	2377	125
†Badoja Sophia	E	107	June	738	30.85	2886	124
Golden Arrow Polyantha Rose	G	365	June	627	31.61	8150	362
*Peonie of Lincoln View Farm	B	343	June	68	3.49	8233	338
†Shamrock's Molly	G	167	June	892	39.37	5260	220
*†Tony's Bridget	D	97	June	861	39.29	2920	135
s. Duke's Tony		D. Royal's Bridget					
†Willow Brook's Ethel Marie	F	219	June	530	22.90	4822	207

Stiles, H. A. & Son, "Greenacres," Moira, N. Y.

Greenacres Jennifer	G	178	June	1032	52.64	6439	323
Greenacres Rondo	E	168	June	1158	48.55	6687	267
Tri-Gables Jennie	A	106	June	1441	67.63	5094	233

Stockton, Henderson, Stockton Dairy, Phoenix, Ariz. ARHT

*Arizona Farm's Carrie	A	160	June	1500	70.09	8329	342
Arizona Farms Faie	B	16	Apr	605	19.97		
s. Ward S. of Arizona Farms		D. Sky Lark's Florence					
Arizona Farms Mollyann	D	88	June	1040	55.74	3240	149
s. Trojan of Arizona Farms		D. Arizona Farm's Mabel					
Arizona Farms Nona	D	81	June	1001	44.17	2837	118
s. Trojan of Arizona Farms		D. Arizona Farm's Narcissa					

Stone, Carrie M., Great Hill Farm, Marion, Mass.

Great Hill's Marley	G	84	June	957	47.09	2582	126

Stoneman, John S., Gallio Farm, Belle Vernon, Pa. ARHT

Pollyana of Hickory Grove	A	306	June	497	27.38	6739	291

Stoneman, William A., Gallio Farm, Belle Vernon, Pa. ARHT

*†Beauty's Elsie of W. V.	A	112	June	1321	64.76	5141	251
†Gallio B. Princess	G	248	June	655	31.48	5649	244
*†Gallio Lucinda	E	223	June	761	41.35	5751	293
Meadow Hill Blossom	A	282	June	730	37.35	8164	373
Royal's Lucy Cherub	B	311	June	710	33.77	8159	380
†Royal's Lucy Fanny	E	255	June	793	39.68	7167	329
*†Walnut Valley Itchen Daisy	A	106	June	1039	57.80	3946	205

Stout, Kenneth Charles, Wapakoneta, Ohio. ARHT

Brookside's Royal Dream	G	365	June	419	29.25	9404	480

Stradley, Wilmer, Elk Manor Farm, North East, Md.

Elk Manor's Jewel	D	287	June	1000	56.22	10986	545
Greenacres Royal's Elsie	E	217	June	1036	60.43	7911	423
Leader's Louise of Elk Manor	G	70	June	1247	51.90	2931	119
s. Cherry Boy's Leader	D. Elk Manor Louise						
Monty's Nella of Lindendell	G	109	June	949	51.29	3662	184
*Nadell Leader of Lindendell	A	146	June	1630	79.06	8354	392
Rockingham Charlene	G	365	June	194	13.06	11594	662
*Rockingham Hollichene	A	143	June	1463	74.80	7683	376
Sophia Shuttle of Lindendell	A	321	June	971	53.43	11024	564
*Valleywood Cavaletta	B	101	June	1357	66.12	4769	224
*Valor's Afri's Primrose	D	186	June	1459	65.66	9310	405

Stroud, Crawford, Stroudcrest Guernsey Farm, Richburg, S. C. ARHT

Improver's Lady Mary	G	208	June	812	35.42	6203	286

Stroud, L. E., Sunshine Farm, Great Falls, S. C. ARHT

Sunshine's Maxim Annette	D	232	June	716	45.42	5732	344
Sunshine's Maxim Ivy	E	232	June	599	37.61	5471	315

Stroud, Mason, Stroudcrest Guernsey Farm, Richburg, S. C. ARHT

Fairfield Flora's Fascination	G	59	June	976	41.78	1857	79
s. Quail Roost Improver	D. Foremost's Fairfield Flora						

Stroud, Wade H., Stroudcrest Guernsey Farm, Richburg, S. C. ARHT

Constance of Stroudcrest	A	54	June	1048	49.16	1821	85
s. Watershed's Dot's Supersix	D. Africander's Constance						
Improver's Daisy Anett	G	252	June	682	30.71	6315	283
Improver's Lady Dot	G	64	June	937	41.63	1950	82
s. Quail Roost Improver	D. Watershed's Dot						
Improver's Sunbeam	G	299	June	753	38.57	7077	368

Summersett, W. B., Jr., Summeridge Guernsey Farm, Lykesland, S. C ARHT

Summeridge Ada	F	365	June	413	22.76	8668	392
Summeridge Beauty	G	239	June	812	35.98	7070	274
*Summeridge Campfire	B	209	June	869	42.16	6607	288
*Summeridge Countess	E	207	June	833	40.65	6388	286
*Summeridge Maud	E	302	June	794	37.27	9910	426
*Summeridge Red Rose	B	201	June	856	41.44	6287	287

Sutherland, William, Cottonade Farm, Fayetteville, N. C. ARHT

Broadwater Rosalie	F	142	June	867	43.11	4303	211
Imogene of Cottonade	G	28	May	1004	40.70		
s. Quail Roost Classy Sam	D. Isabella of Cottonade						
Langvalley Prince's Choice	F	84	May	1087	46.66	3072	136

Tanis, Jacob, Ideal Farms, Augusta, N. J. ARHT

Betty's Butter of Elm Glade	A	365	June	466	28.81	10419	487
Cherry's Queen of Rayland	B	302	June	688	36.51	10190	505
*Clara Bell of Lone Pine	A	319	June	1388	79.01	16287	902
Glenburnie Daisy Lassie	A	365	June	166	9.12	13010	639
Ideal Satellite's Fawn	A	267	June	826	52.25	8575	496
Ideal's Briar Rose	A	365	June	740	41.22	15550	726
*Ideal's Emperor's Susie	A	229	June	1781	83.36	14613	661
Ideal's Gardenius' Alfa Aggie	G	365	June	221	10.92	12860	567
Ideal's Gardenius' Cherie	D	327	June	1069	55.52	14420	709
Ideal's Gardenius' Jean	D	328	Apr	541	28.83	10053	480
Ideal's Gardenius' Pearl	D	365	June	378	19.16	16416	794
Ideal's Gardenius' Star	D	356	June	663	44.96	11432	656
Ideal's Grand Duke's Fairy	C	365	May	788	42.40	13061	657
Ideal's King George's Betty May	C	232	June	905	48.43	7774	390
Ideal's King George's Violet	C	223	June	956	53.83	7447	406
Ideal's Leader's Angela	A	280	June	593	32.01	7677	410
Ideal's Peter's Morna	F	298	June	833	41.11	10520	496
Ideal's Pilot's Queen	A	262	June	1503	70.98	14487	625
Ideal's Prince Clover's Donta	A	343	June	986	48.33	15173	685
*Ideal's Prince's Cora	A	319	June	894	41.60	12312	518
*Ideal's Prince's Loetta	A	256	June	922	40.95	9491	412
Ideal's Reveller's Circe	D	357	June	547	26.73	10287	438
Ideal's Reveller's Daughter	D	341	June	703	38.19	11242	578
Ideal's Reveller's Lady Kent	D	365	May	116	6.43	12668	631
Ideal's Reveller's Nancy	D	365	June	85	4.23	8126	419
Ideal's Richmond Kate	A	365	May	1252	60.74	16514	732
Ideal's Satellite's Arvella	C	284	June	1141	60.97	12976	628
Ideal's Satellite's Cherie Mae	B	365	June	59	3.43	12721	715
Ideal's Satellite's Elen Jessie	C	285	June	636	37.15	8126	444
Ideal's Satellite's Flora	B	365	June	430	24.24	10549	509
Ideal's Satellite's Katrina	D	339	May	817	46.50	9538	520
Ideal's Satellite's Peggy	C	365	May	437	25.95	11442	637
*Ideal's Satellite's Risbecq	A	311	June	791	42.43	9385	529
Ideal's Satellite's Sally	E	334	June	791	40.83	10632	515
Ideal's Villa-Way's Girlie	A	273	June	841	37.59	12331	554
Jewel of Spreading Elm	D	365	May	555	38.30	12356	708
Knight's Pearl of Fairview	A	297	May	719	32.88	11175	521
Lassie of Doll Homestead	A	252	June	926	53.35	9135	522
Martha of Rural Home	A	365	May	406	20.06	9743	454
*Midget's Rosy of Rural Home	A	343	June	844	43.68	12156	587
Milford's Pride Ruth's Betty	A	324	May	925	45.33	11452	505
Rayland's Rose Bud	A	263	May	1174	66.01	10710	595
Richel Lady	A	365	June	96	4.48	12087	505
s. Villa-Way Pilot	D. Richel Queen						
*Rose Marie of Brook Dale	C	365	May	437	21.12	12529	570
Rose's Queen of Springdale	A	365	June	151	9.51	12986	621
Rutheda's Bell of Lone Pine	A	288	June	990	44.49	11168	478
*Satyr's Ruby	A	253	June	1046	50.31	9894	435
*Shadybrook's Susanne	A	365	June	363	19.65	10139	543
*Spotswood's Miriam	A	365	May	525	28.83	16767	867
Two Bits	A	365	June	409	23.72	11616	646

Tanis, Jacob, Jr., Ideal Farms, Augusta, N. J. ARHT

Ideal's Independent Risbecq	B	293	June	878	57.00	9980	579

Tarbell, Gage E., Est., Tarbell Farms, Smithville Flats, N. Y.

†Tarbell Farms Noble Clovita	G	46	May	1212	54.30	1693	77
s. Foremost Combination	D. Tarbell Farms Royal Clovita						
Tarbell Farms Peerless Augusta	G	272	June	644	34.21	7042	350
*†Tarbell Farms Peerless Belle	A	122	June	1298	72.21	6168	301
†Tarbell Farms Peerless Betsy	F	209	June	470	26.13	4999	260
†Tarbell Farms Peerless Elodie	F	260	June	656	30.48	6889	306
Tarbell Farms Peerless Eloise	E	305	June	995	57.61	12400	683
*Tarbell Farms Peerless Esther	A	170	June	1540	67.34	9286	430
†Tarbell Farms Peerless Eugenie	G	173	June	699	35.33	4930	255
*Tarbell Farms Peerless Margo	B	122	June	1694	84.57	7094	347
†Tarbell Farms Peerless Patria	G	68	June	1201	46.62	2656	116
s. Foremost Peacemaker	D. Tarbell Farms Noble Patricia						
†Tarbell Farms Peerless Pride	F	232	June	669	29.47	6855	320
†Tarbell Farms Peerless Prue	G	212	June	705	38.64	5517	302
†Tarbell Farms Peerless Ruth	G	278	June	505	25.12	6291	308
†Tarbell Farms Peerless Sibyl	G	288	June	1091	56.44	11085	545
Tarbell Farms Peerless Val	G	232	June	837	39.38	7467	336
†Tarbell Farms Peerless Vay	F	218	June	715	38.01	6362	349
†Tarbell Farms Peerless Waneta	F	255	June	747	38.14	7398	355
Tarbell Farms Royal Helga	D	248	June	451	26.90	6427	339
Tarbell Farms Royal Henrietta	F	305	June	644	32.85	8335	440
*Tarbell Farms Royal Lilac	D	294	June	1106	63.86	12269	675
*Tarbell Farms Royal Mignotte	B	217	June	1803	76.10	13578	549
†Tarbell Farms Royal Regina	F	177	June	775	39.39	5305	257
Tarbell Farms Royal Rena	D	147	June	655	35.48	4398	220
†Tarbell Farms Royal Roberta	F	204	June	643	33.07	5712	272
†Tarbell Farms Royal Rowena	F	260	June	428	15.62	5982	272
†Tarbell Farms Royal Veronica	G	159	June	880	46.82	5393	277
*†Tarbell Farms Ultra Leatrice	A	224	June	1245	62.29	11228	547

Taylor, Le Roy, Sullivan, Ohio. ARHT

†Pride's Roxana	C	276	June	500	23.30	6212	291

Tendler, Samuel H., Cinchona Farm, Chestnut Hill, Pa. ARHT

*Betty of Cinchona	A	208	June	1038	45.05	8418	363
Peerless' Cleopatra	G	262	June	754	44.06	7934	441
†Peerless' Gay Finesse	G	47	May	1070	52.78	1351	66
s. Green Meadow Peerless 2d	D. Gayhead's Finesse						
†Peerless' Loyal	E	112	June	1165	50.95	4697	198
†Phyllis of Oak Hill	E	168	June	725	31.69	5280	256
*†Valiant's Cleopatra of Cinchona	B	265	June	1018	44.01	12389	589
†Woodlands Rinka	C	234	June	768	33.98	7999	353

Tenney, Daniel G., Rockingham Farm, Salem, N. H. ARHT

Rockingham Archene	F	340	June	659	35.34	8889	450
*Rockingham Caroline	A	225	June	1023	44.01	9407	402
Rockingham Charbelle	F	295	June	624	40.11	6698	415
Rockingham Charmian	F	254	June	370	20.29	5940	286
*Rockingham Hollibess	C	99	June	1103	65.79	4037	202
*Rockingham Hollidame	D	99	June	1078	50.15	4331	207
Rockingham Hollifan	G	365	June	139	5.85	13066	583
Rockingham Peerlass	G	303	June	781	43.39	8443	450
Rockingham Princess Archer	F	290	June	718	32.42	8388	378
Rockingham Princess Diana	G	284	June	686	38.09	6342	354
Rockingham Princess Fanny	F	106	June	812	35.51	3025	132
Rockingham Princess Fashion	G	183	June	699	39.05	4702	249
Rockingham Princess Starling	G	355	June	844	44.27	11887	591
*Rockingham Star Lass	A	271	June	903	45.17	9585	479
Sherwood Forest Queen Anne	G	255	June	811	43.27	7763	383
Sherwood Forest Queen Rose	G	359	June	842	44.58	11244	556

Thayer, A. D., Gwynllan Farm, Gwynedd Valley, Pa.

Ambler's Milly of Gwynllan	F	303	June	858	45.91	9743	518
Gold Boy's Valvera of Gwynllan	D	139	June	1025	43.57	5508	244
Gwynllan Beryline	G	175	June	1034	45.41	6982	315
Gwynllan Vangeline	G	197	June	874	45.03	6674	337
Major's Zona of Gwynllan	F	112	June	904	37.55	3709	166
Pan's Levity of Gwynllan	G	209	June	745	34.65	6233	291
*Pan's Rose Marie of Gwynllan	D	100	May	1016	50.00	4142	206
Pan's Rowena of Gwynllan	G	206	June	814	37.15	6511	301
Pan's Valvera of Gwynllan	G	200	June	787	37.62	6301	302
Pharaoh's Gwyn of Gwynllan	G	273	June	707	41.06	7828	408
*Westmont Lulu	A	149	June	1494	72.64	8144	409

Thomas, Martha G. & Howell, Anna Thomas, Whitford Farms, Whitford, Pa. ARHT

†Ethel T. of Whitford	E	305	June	375	20.41	6352	276
*†Princess Jean of Whitford 2d	A	132	June	870	45.79	5183	239
*†Roamer's Dot of Whitford	C	159	June	666	32.79	4298	205
†Roamer's Eleanor of Whitford	F	301	June	392	19.10	5828	299
†Roy's Bella of Whitford	C	157	June	729	39.60	4781	249
†Virginia of Whitford	D	142	June	567	26.54	3878	194
†Whitford's Jeannette	F	286	June	466	25.33	6188	305
†Whitford's Mary	F	305	June	343	18.51	6743	349

Thompson, A. A., Est., Friendship Farm, Uniontown, Pa.

Friendship Nancy Belle	G	218	June	1134	53.08	8322	388
Friendship Nanna Belle	G	154	June	1176	59.28	6298	296
s. Hill Girt Noel	D. Friendship Beda Belle						
Friendship Nina	G	119	June	1102	55.03	4397	199
Friendship V. C. Gem	G	365	June	739	43.17	10717	550
Friendship V. Fredrika	B	123	June	1272	59.17	5676	262
s. Valor's Climax	D. Friendship R. Fredrika						
Friendship V. Princess	F	245	June	1142	53.14	9465	408

Thompson, Gough W., Pikesville, Md.

Blakeford Gracious	F	199	May	813	40.43	6166	272
*Blakeford Music	B	360	May	604	30.84	12921	608

Thomson, Frank Graham, Mrs., Brookmead Farm, Devon, Pa. ARHT

Brookmead's Bonnie Maud	G	301	June	829	44.88	9381	477
Brookmead's Ideal 2d	C	356	June	247	14.97	5311	269
Brookmead's Lantana	G	293	June	823	36.21	9028	431
Brookmead's Marjorie	D	248	June	1017	39.47	9636	400
Brookmead's Merrylady	F	248	June	977	44.78	8620	414
Brookmead's Primetta	G	119	June	1095	49.96	4750	200
*Brookmead's Sunray	D	80	June	1335	52.47	3792	169
Brookmead's Sunset	F	118	June	950	38.12	3911	170

Thorndike, Augustus, "Mountain Mowings," Brattleboro, Vt.

Chrisdale Sequel Butterball	E	360	June	366	21.34	8933	467

Julia of Mountain Mowings	G	334	June	709	37.25	9273	446
Roughwood Dreamer	E	236	June	914	38.41	9780	409
Warrior's Ruby's Rose	A	288	June	833	40.08	10186	474

Thornton, R. Udell, Thornton Farms, Acushnet, Mass.

Clarice of High Hill	A	211	June	1272	62.61	9299	451
Lady Flash of High Rock	A	143	June	1431	84.90	7408	375

Timanus, G. L., Sportsman Hall Farm, Queenstown, Md.

Sportsman's Hilda	D	150	June	1043	49.86	5609	264
Sportsman's Playful	C	150	June	1230	58.22	6616	292

Timmins, George H., Greenway Farm, Ware, Mass. ARHT

*Bloom of Ware	A	100	June	1591	71.44	5579	240
S. Langwater Hardwick	D. Royal Bloom of Ware						
*Debutante of Ware	A	95	June	1708	74.64	5527	224
S. Langwater Hardwick	D. Royal Maiden of Ware						
*Discovery's Starlight of Ware	B	56	May	1612	71.12	2836	119
S. Discovery of Ware	D. Starlight of Ware 2d						
Rex's Laughter of Ware	G	212	June	849	44.93	6352	307
Rex's Maid of Ware	F	314	June	687	39.23	8565	423
Rex's Spotlight of Ware	G	159	June	832	42.78	4558	219
*Virginia of Ware	A	78	June	1423	68.48	3639	166
S. Langwater Hardwick	D. Ruth of Ware						

Todd, Burton H., Elm Lane Farm, Fresno, Calif.

†Elm Lane Laura	G	150	June	791	35.94	4524	185

Todd, Burton H., Mr. & Mrs., Elm Lane Farm, Fresno, Calif.

†Beechford's Barbara Elaine	G	223	June	823	39.46	5783	261
†Fresno Bernie's Zelma	D	61	June	1222	51.58	2340	104
*†Fresno Bertha's Wonder Girl	E	223	June	393	24.13	4878	282
*†Fresno Helena	E	305	June	314	16.66	7450	351
†Fresno Janet	E	223	June	428	19.15	4380	217
*†Fresno Linda	E	37	June	1414	67.18	1691	80
S. Troutmere Melvin	D. Fresno Bonnie Lassie						
*†Fresno Primrose	E	198	June	756	36.24	6595	308
King's Thelma Rose	G	284	June	742	41.88	7568	409
†McDonald Farms Eileen	G	299	June	708	40.37	7464	395
†McDonald Farms Ella	G	188	June	761	47.51	4871	277
†McDonald Farms Ester	F	262	June	985	44.34	8623	367
†McDonald Farms Evangeline	G	203	June	850	44.50	6107	307
†McDonald Farms Evelyn	G	162	June	717	33.10	4043	175

Turner, J. E., Ponce de Leon Dairy, Atlanta, Ga.

Foremost June of Ponce de Leon	B	273	June	735	39.22	8783	456
Glen Haven Coontess	G	303	June	689	34.06	8621	432
Lady Dawn of Ponce de Leon	A	334	June	614	30.95	9213	435
Lady's Beauty of Ponce de Leon	A	295	June	672	34.49	11065	512
Lindy of Ponce de Leon	B	303	June	737	38.85	9688	470
Twilly of Ponce de Leon	A	283	June	746	36.78	9108	446

Twombly, Ruth V., Florham Farm, Madison, N. J. ARHT

*Florham Ann	B	232	June	947	48.40	10283	512
Florham Golden Princess	G	84	June	1249	45.49	3138	137
S. Langwater Country Gentleman	D. Florham Early Rose						
*Florham Jean	C	96	June	1254	60.82	4401	220
S. Langwater Ptolemy	D. Florham Huntress						
Florham Prosperity	E	88	June	913	36.17	2715	114
S. Langwater Ptolemy	D. Florham Fortunate						
Florham Queen May	F	365	June	636	31.46	14851	622
*Florham Remembrance	B	97	June	1264	52.86	4417	191
S. Langwater Country Gentleman	D. Florham Keepsake						

van Beuren, M. M., Sunnyfields Farm, Newport, R. I. ARHT

†Sunnyfields Cambria	G	185	June	895	40.02	5695	242
Sunnyfields Mythical	G	310	June	484	25.58	6626	310
†Sunnyfields Nina	G	229	June	678	31.55	5312	232
†Sunnyfields Peculiarity	G	265	June	715	32.00	6665	299
†Sunnyfields Valpasia	G	80	June	868	38.45	2332	95
†Sunnyfields Variant	G	214	June	649	29.96	5757	238

Vander Griend, C. M., Baker View Farm, Lynden, Wash. ARHT

†Baker View Diamond	F	94	May	795	40.64	2735	138
†Beautiful of Baker View	B	164	May	715	43.85	4902	273
†Lady Satinette of Baker View	B	110	June	928	45.47	3842	181
*†Master's Pride of Baker View	A	195	June	870	42.65	6705	298
†Panthea of Baker View	C	83	June	1202	57.22	3312	156
S. Evaline's Captivator of Grangeville	D. Master's Pride of Baker View						
†Phyllis of Baker View	E	216	June	923	53.12	7280	384
*Priscilla of Baker View	A	146	June	1145	57.38	6672	324
†Spot of Baker View	B	53	May	1198	47.94	2017	83
S. Evaline's Captivator of Grangeville	D. Traveller's Sateen of Baker View						
*†Traveller's Sateen of Baker View	A	97	May	1248	61.32	3937	185

Vaughan, L. M. & M. E., Mount Logan Farm, Chillicothe, Ohio. ARHT

Franchester Heritage	A	358	June	659	28.70	11941	515
Franchester Prudence	E	61	June	1200	45.26	2609	103
S. Franchester Cain	D. Franchester Ambition						
Mt. Logan Royalann	G	365	June	254	14.01	10589	505

Vaughan, M. D., Mr. & Mrs., Mount Logan Farm, Chillicothe, Ohio. ARHT

Mt. Logan Pat's Shirley	D	320	June	464	24.82	7958	373
Mt. Logan Rosebud	F	150	June	825	35.99	5003	220
Mt. Logan Ruby	G	242	June	645	32.93	6133	304
Mt. Logan Ruth	F	181	June	614	29.85	4504	218

Vermont Agricultural Experiment Station, Burlington, Vt. ARHT

U. V. M. Raider Rilma	G	154	June	827	36.99	5269	235
U. V. M. Raider Roberta	F	269	June	830	47.85	9100	500

Walker, G. B., Stoneville, Miss.

Betty's Bessie of Shantituck	D	262	June	753	35.50	8207	390
Betty's Hope of Edgewood	A	165	June	1106	56.74	6748	316
Jane of King City	A	53	June	1409	70.21	2593	129
S. Buchanan's Don of Locust Lawn	D. Lillian of King City						
Jethro's Beauty Girl	F	83	June	935	42.84	2600	119
Jethro's Eno Jane	D	181	June	733	34.91	5250	248
La Verne's Ick-Mick	G	365	June	540	28.53	10585	514
*Maxie's Foremost Eiletta	C	143	June	1117	58.20	6544	310
*Mithoefer's Iona	B	212	June	1124	57.36	9672	427
Reba of King City	B	124	June	935	46.60	5049	254
*Riegeldale Governess	A	84	June	1174	59.80	3347	170
Rosebriar Gaiety	F	365	June	511	28.87	9771	465
*Rosebriar Princess Peg	G	365	June	377	17.59	11021	459
Silver Forest Paulette	F	76	June	1140	51.44	2885	134
S. McDonald Farms Chieftain	D. Silver-Forest Pauline						
Stoneville Amelia Bessie	A	143	June	780	43.86	4573	222
Stoneville Double Polly	D	89	May	1260	55.34	4001	162
Stoneville Marcella Jessie	D	189	June	851	32.44	6450	242
Stoneville Marcella Nancy	D	181	June	748	34.15	4855	218
Stoneville Maxim Janette	A	322	June	777	38.56	10626	481
Val Dasher's Topsy	A	323	June	861	47.81	11775	560

Wardrep, A. J., Est., Farragut Farms, Concord, Tenn.

*Farragut's Gold Carnation	A	252	May	911	49.94	8750	483
Farragut's Maxim Maid	G	298	May	678	37.30	7288	377
*Incavo Wakefield Rose	A	337	May	784	36.62	10750	485

Wardrep Brothers, Farragut Farms, Concord, Tenn.

Farragut's Maxim Carmen	G	287	May	669	29.53	6734	313
Rose Bloom of Dunmoven	A	105	Nov	869	46.17	3464	152
S. Anne's Oak Ridge Senator	D. Princess Bessie's Pearl						

Wardrep, E. M., Farragut Farms, Concord, Tenn.

Farragut's Maxim Countess	G	290	May	677	35.64	6757	352

Washington, State College of, Pullman, Wash. ARHT

*Chinook Ultra Fidelia	A	181	June	477	22.66	4299	188
*Chinook Ultra Grace	C	180	June	842	37.76	6019	278
*Chinook Ultra Helen	C	172	June	435	24.06	3767	191
Chinook Ultra Isobel	D	205	June	812	40.64	6601	331
Chinook Ultra Lela	E	241	June	397	19.63	5085	220

Watts, C. H., Center Ossipee, N. H. ARHT

†Great Elm Babb	D	91	June	1279	47.34	3919	155
*†Great Elm Eve	D	232	June	762	42.06	6163	315
*†Roughwood Annabelle	A	150	June	858	38.21	4921	219
†Ultra's Eunice of Haven Hill	E	219	June	768	32.95	6678	295
†Wesana Gem	F	170	June	636	31.51	4183	197

Weaver, Leslie, Est., Sepascot Home Farm, Rhinebeck, N. Y.

Big Boy's Evette of Sepascot	F	215	June	745	38.75	5794	288
Big Boy's Sepascot Trixie	D	276	June	509	28.67	5955	338
Sepascot La Noce Linda	F	292	June	460	27.34	4697	259
Sepascot Patience	E	362	June	613	35.33	8882	508
Sepascot Primrose	A	303	June	531	28.31	8264	404

Weber, R. F., Rancho Nicasio, Marshall, Calif.

Rancho Nicasio Commend Lena	E	303	June	852	47.66	11316	586
Rancho Nicasio Commend's Fay	C	334	June	682	34.12	9971	506
Rancho Nicasio Foremost Marge	B	313	June	1121	59.08	13453	634
Rancho Nicasio Foremost Orchid	A	360	June	162	7.98	12138	585
*Rancho Nicasio Roamer's Bee	A	176	June	1233	62.53	8290	397
Rancho Nicasio Roamer's Fairy	A	115	June	1261	53.73	5147	218
Rancho Nicasio Roamer's Lora	A	135	June	1351	62.55	6756	269

Weyenberg, F. L., "Wey Acres," Thiensville, Wis.

Wey Acres Grandee's Glenda	G	273	June	904	46.14	9236	427

Weyenberg, F. L., Mrs., "Wey Acres," Thiensville, Wis.

Broadland Estelle	G	212	June	766	35.25	6129	267
Gerar Charming Faithful	F	256	June	965	42.98	8790	389
Wey Acres Grandee's Felicia	G	122	June	1175	48.65	4686	185
Wey Acres Grandee's Moonlight	G	248	June	956	38.45	8581	332
Wey Acres Iowana	G	181	June	982	48.22	6436	283

Whipple, S. L., Est., The Forges Farm, Plymouth, Mass.

Forges Enchantress	F	64	June	1296	57.41	2723	129
S. Forges K. Sequel	D. Forges Ultra Wissy						
Forges Hannah	F	189	June	971	45.93	6923	309
*Forges K. Wisp	E	264	June	780	38.30	10094	467
Forges Lady's Maid	B	299	June	760	50.21	8647	567
Forges Rosea	G	108	June	1056	43.76	4030	173
S. Birchfield Peer	D. Forges Jinny						
Forges Roseleaf	F	175	June	1106	49.59	6827	285
Forges Royal Lassie	F	207	June	902	52.10	6984	370
*Forges Select Sadie	A	181	June	1090	63.02	7839	416
Forges Sequel W. P. A.	F	181	June	955	54.36	5955	275
Forges Star	G	365	June	636	33.88	10459	536
Forges Starlet	G	362	June	717	39.30	10211	509
Forges Susan	F	365	June	620	31.64	10102	493

White, George M., Gayhead Guernsey Farms, Coxsackie, N. Y. ARHT

Gay Folly's Cara Santa	A	62	June	1604	73.80	3294	165
Gayhead's Fair Ann	C	77	June	1146	55.72	3205	154
S. Gayhead's Favor	D. Gayhead's Actress						
Gayhead's Her Majesty	G	84	June	912	40.62	2835	124
Gayhead's Jill	E	59	June	1541	75.07	3090	159
*Gayhead's Sara	A	90	June	1421	79.20	4143	223

Whittier, Albert R., Indian Line Farm, Ponkapog, Mass.

†Belladia of Indian Line Farm	A	59	June	1256	51.13	2513	96
†Caledonian's Goldena	D	181	June	995	42.91	6835	309
†Caledonian's Goldena Girl	G	157	June	909	38.20	5314	218
†Caledonian's Goldora	C	273	June	712	34.82	8737	414
†Model's Golda	A	273	June	692	34.16	8281	399
Sentinel's Blanchetta	B	157	June	920	39.95	5869	251
†Sentinel's Diona	B	241	June	605	29.79	6922	327
†Sentinel's Goldie May	A	235	June	909	37.63	8888	376
Sentinel's Nilo	A	230	June	888	42.22	8658	439

Wigglesworth, Edward, Meredith Farm, Topsfield, Mass.

Meredith Alexandra	E	323	June	949	55.35	10361	552
*Meredith Cleo	C	181	June	1392	69.34	8850	406
Meredith Conquest	G	122	June	984	47.86	4141	201
*Meredith Echo	B	181	June	1465	74.76	10251	524
Meredith Paradise	G	212	June	876	48.57	6652	351
*Meredith Valeria	C	180	June	1157	60.06	8094	387

Wilkins, Charles A., Mound City Farm, Platteville, Wis.

Mound City Leta 2d	G	91	June	1162	42.31	3819	146
S. Florham Royal Master	D. Mound City Leta						
Mound City Lula 2d	C	365	June	674	29.06	11202	468
Mound City Royal's Sarah	F	365	June	611	28.86	10932	497
Mound City Silky Ann	E	227	June	834	37.97	7673	367

Williams, D. L., Wern Farms, Waukesha, Wis.

Wern's Muiroc's Fanaticy	D	273	June	565	24.76	6837	312
Wern's Sloan's Katrine	E	242	June	635	30.80	5225	258

Wilson, F. A., Longmont, Colo.

†Pilot's Polly	D	57	June	1144	38.90	2218	79
S. Interlochs Pilot D. Dickey's Alice							
†Valor's Foremost Queen	G	95	June	772	34.23	2739	113

Winter, Albert, Mahwin Farms, Mahwin, N. J.

Great Hopes Rebecca	F	365	June	917	43.05	12828	612
*Jess of Mahwin Farms	A	309	June	1082	60.06	12140	672
Mahwin Bloomfield Topsy	B	142	June	1327	63.47	6769	310
Mahwin Susanna	C	325	June	972	51.22	11267	556
Quincy Mary	A	178	June	1209	51.52	8571	343
Rebecca of Mahwin Farms	E	201	June	1225	59.94	9090	427
*Willowmere Rita	A	104	June	1660	70.72	5913	263

Winthrop, Frederic, Groton House Farm, Hamilton, Mass. ARHT

Blessed Damozel of Groton Fms.	A	329	June	917	50.63	12683	632
Chub Hill Seedler	E	61	June	1161	57.14	2477	129
S. Chedco Leo D. Chub Hill Samantha							
*Groton House Caesar's Bloom	E	91	June	1154	69.39	3780	202
Groton House Caesar's Ruby	F	112	June	1197	64.18	4618	220
Groton House Caesar's Unity	G	119	June	1121	67.38	4812	237
*Groton House Plato's Promise	D	193	June	1322	55.14	9752	385
*Groton House Plato's Velvet	D	136	June	1590	77.61	7425	303
Holly Farm Jewel	B	204	June	1268	72.69	8853	466
Holly Farm Mirth	F	189	June	1148	70.49	7766	400
Roxana of Bridgmont	A	225	June	1181	61.66	10195	447

Woods, Mort, Primrose Farm, Ardmore, Okla.

*Snow Flake of Primrose	C	194	June	1033	47.15	7777	346
Tableau of Primrose	F	339	June	662	34.86	9096	474
Trade-Mark of Primrose	F	364	June	596	30.44	8915	409
*Treasure of Primrose	C	138	June	1135	41.32	6167	213
Unitarian of Primrose	G	212	June	889	44.23	6832	320
Unity of Primrose	F	253	June	891	39.30	7662	340
Uppercrust of Primrose	G	276	June	926	37.62	8092	330
Utopian of Primrose	G	365	June	185	10.24	9097	478

Woodward, E. G., Grassland Farm, Salisbury, Conn. ARHT

*†Elm Tree Nectarine	A	292	June	633	31.11	13135	546
†Elm Tree Rosalind	G	305	June	461	26.13	9875	451
†Emerson Farm Polly	F	271	June	428	22.52	6316	285
Emerson Farm Zenova	G	334	June	710	38.80	10518	535
†Gentleman's Frances	G	247	June	909	40.47	8749	385
*Grassland Bowill	A	365	June	456	28.32	11903	568
†Grassland Fairdale	G	204	June	756	40.23	5879	289
†Grassland Fairdine	G	202	June	792	35.20	6185	263
†Grassland Lemazon	G	19	June	597	24.36		
S. Grassland Left Bower D. Lea Lady Amazon							
*†Grassland Modelia	B	239	June	1015	38.88	12179	495
†Grassland Valcarre	D	237	June	700	33.55	6908	321
Grassland Valestell	C	259	June	745	32.79	8801	391
*†Grassland Valstar	D	195	June	1337	59.36	10728	462
Maple Curve Sally Rand	G	365	June	401	26.15	8110	361
†Valleyside Dolly's Eliza	G	146	June	906	38.42	5187	216
Valleyside Lado's Edo	G	314	June	455	29.21	6633	336
†Valleyside Vera's Eve	F	102	June	981	39.93	3599	141

Yoder, J. S., Cedar Lane Farm, Wooster, Ohio. ARHT

†Villa-Way Victoria	G	200	June	665	34.59	4594	231

Young, A. J., Great Elm Farm, Rochester, N. H. ARHT

Great Elm Arline	F	279	June	739	41.03	8122	385
Great Elm Ellen	G	168	June	946	54.54	5586	289
Great Elm Eva	F	222	June	1045	54.46	7527	378
Great Elm Lily	G	340	June	673	39.39	8851	454
*Great Elm Roselind	D	350	June	930	48.56	12261	617
Great Elm Rosina	G	266	June	980	49.42	9189	433
Law-Will Bonnie's Bernita	B	311	June	572	27.38	9646	385

Youngs, Merle L., Zenda Farms, Clayton, N. Y. ARHT

*Imp. Douglaston Defencer's Rose	B	74	June	1497	61.38	3643	175
*Imp. Douglaston Defencer's Topsy	B	163	June	1464	61.21	8647	368
*Douglaston Lady Amherst	D	305	May	942	49.30	11885	562
*Douglaston Lady Roseberry	D	305	Apr	438	21.08	9662	490
Douglaston Maharanee Kiga	G	79	June	827	39.38	2148	103
*Imp. Douglaston May Boy's Doris	B	137	June	1207	60.37	6140	294
*Douglaston Princess Irene	B	50	June	1171	58.21	1959	108
S. Douglaston King Frederick D. Verbena of Glengeran							
Douglaston Queen Eleanor	G	57	June	1223	42.45	2268	89
*Imp. Douglaston Rover's Rosy	B	97	June	1287	55.48	4292	209
Savada Farms Arachne	G	58	June	1330	57.89	2414	108
Star's Hindsdale Sparkles	E	220	June	972	42.18	8607	363
Sunnyside Star Dust	D	136	June	1055	51.49	6073	299
*Tarbell Farms Peerless Beauty	A	305	May	126	5.77	10205	451
*Tarbell Farms Peerless Mitzi	E	276	June	1119	69.18	11986	570
Tarbell Farms Peerless Modesty	F	221	June	750	44.97	5305	284
Tarbell Farms Royal Annabelle	G	306	May	174	8.42	7513	353
Tarbell Farms Royal Lidelia	G	268	June	699	38.35	7029	305
Zenda Irene's Blitzen	G	57	June	746	36.34	1458	73
Zenda Lady Roseberry's Bernida	G	105	June	910	44.89	3168	160
Zenda Rose's Betsey	G	111	June	811	49.43	2511	145

Zieg, F. B., Frederickstown, Ohio.

Sweetheart Judith	G	365	Feb	186	12.45	9860	487

Ziegler, Henry J., Fireside Farms, Clyde, Ohio. ARHT

†Aigler Farm Virtue	D	47	June	984	39.56	1540	63
S. Aigler Farm Conquest D. Aigler Farm Victoria							

Ziegler, Howard J., Fireside Farms, Clyde, Ohio. ARHT

*Aigler Farm Rosalie	A	365	June	48	2.01	13248	555
Contender's Beckey	G	242	June	708	31.62	7640	366
*Contender's Countess	D	135	June	1002	45.20	5844	261
*†Count's Flavius's Caddie	B	38	June	1904	66.85	2248	78
S. Franchester Count D. Flavius's Mirian's Twilla							
Fireside Royal Charity	F	202	June	745	39.23	6196	314
Fireside Royal Cora	G	216	June	683	30.01	5836	269
*King's Hazel of Belmont	B	277	June	641	42.42	8823	498
Pine Manor Cameo	G	237	May	527	30.61	6835	325

Zweegman Brothers, Rozelyn Guernsey Farm, Lynden, Wash. ARHT

*Rozelyn Delightful	E	273	May	866	45.06	8016	408
*Rozelyn Harvester Merry	A	102	May	1515	75.79	5095	252
S. Chuckanut Harvester D. Tumbling Brook's Mary							
*Rozelyn Jeanetta	B	235	May	966	57.03	7984	447
*Rozelyn Mabel	E	269	May	718	35.19	7910	383
Rozelyn Maid	F	109	May	1015	48.24	3395	156
*Rozelyn Mary Lou	D	276	May	1135	57.89	10466	530
Rozelyn Rosette	F	166	May	842	44.67	4766	223
*Rozelyn Royal Dimple	A	239	May	1097	59.81	9369	520
Rozelyn's Dolly May	A	91	May	1865	93.07	5325	263
S. Regent's May King of Dellwood D. Lady of the Uplands' Dolly							
Rozelyn's Fairy Star 2d	E	167	May	783	43.47	4481	241
*Rozelyn Sylvia	E	270	May	997	52.76	9196	444
*Rozelyn Tena	B	240	May	1022	59.21	8874	477
*Tumbling Brook's Mary	A	182	May	1208	64.03	7437	377

MERITOTIOUS GRADE GUERNSEY

Tanis, Jacob, Ideal Farms, Augusta, N. J. ARHT

Ideal's King George's Fern	B	268	May	1248	51.68	13191	502

State Champions

Georgia

CHI Lina's Queen Rae 528106, 10323.8 pounds milk; 550.1 pounds butter fat. Breeder and owner, Frank H. Neely, Norcross.

Indiana

GHI Circle Drive's A. C. Fashion 595685, 13922.1 pounds milk; 685.9 pounds butter fat. Breeder and owner, Mark E. Miller, Huntington.

Kansas

EHI Florrie's Dewdrop 537762, 11255.0 pounds milk; 524.2 pounds butter far. Breeder and owner, Kansas State College, Manhattan.

GHI Gay Quest Evergreen 587977, 11200.0 pounds milk; 464.5 pounds butter fat. Breeder and owner, Kansas State College, Manhattan.

New York

GHI Rex's Dell of Pine Grove Farms 574658, 12424.4 pounds milk; 619.8 pounds butter fat. Breeder and owner, George J. Pollack, Binghamton.

SUMMARY OF 75128 ADVANCED REGISTER RECORDS

(Includes single, double and triple letter records)

	Records	Lbs. Milk	Lbs. B. F.	Per Cent.
Class A	20343	11396.8	560.4	4.92
Class B	4923	11058.5	549.7	4.97
Class C	5653	10552.2	524.1	4.97
Class D	6248	10246.8	511.7	4.99
Class E	7751	9623.3	483.9	5.03
Class F	9436	9496.8	470.3	4.95
Class G	20774	9004.0	449.7	4.99
	75128	10132.2	503.1	4.97

John S. Pickup

JOHN S. PICKUP, Cherry Valley, N. Y., passed away on July 20. He was a member of The American Guernsey Cattle Club and one of the founders of the Western New York G. B. A.

In speaking of his death, Dr. James M. Carr, president of the Western Association, says: "Mr. Pickup had been troubled with infection of the mastoid sinuses since early spring. His physician decided upon surgery, which was performed July 18, and his death occurred in the Jamestown General Hospital on July 20.

"Mr. Pickup was a life long breeder of Guernseys and one of the pioneers in Western New York. Together with E. P. Hewes, A. A. Bird, E. M. Elderkin and others, he assisted in the developing of the Western New York G. B. A.

"He early planned his breeding program and developed his herd from sons of Imp. Border Raider. From careful selections, he developed a very desirable reputation as a breeder of quality Guernseys, his sales sending foundation stock to many eastern states and Canada.

"Surviving are Mrs. Pickup, and four sons of whom Harold will continue in charge of the herd of sixty head of pure bred Guernseys."

Good Bulls at Shannon's

DRIVING down U. S. 101 between San Francisco and Los Angeles, a couple of good bulls may be seen in the herd of young James Shannon, Hillcrest Dairy, Arroyo Grande, Calif. Mr. Shannon has a herd of grade and pure bred Guernseys and runs a producer-distributor milk business in the nearby towns with his father.

His attractive two year old bull, McDonald Farms Red Prediction, is a full brother to McDonald Farms Dolly that won most of the two year old classes on the eastern fair circuit in 1940, and was champion at least three times. Then she went on to complete a record of 13466.6 lbs. milk and 620.3 lbs. fat in G.

The bull is by Foremost Prediction, sire of the winning A. R. get of sire at the National, and out of Klondike Joyce, a daughter of Argilla Knight with a record of 11583.2 lbs. milk and 563.0 lbs. fat in FF. This bull follows another grandson of Argilla Knight that is still in service in Shannon's herd.

The pure bred females in the herd include four heifers from Rancho Nicasio, all of them milking well.

San Carlos Expands Dairy

CHARLES H. JACKSON, JR., of Santa Barbara, through the Petan Investment Corp., first made an impression on the Guernsey activities of California with the establishment of the San Carlos Dairy in 1936. Starting with an outstanding foundation of both sexes, and following a program of A. R. testing and showing, success has been achieved under the capable management of Clarence Reed. Breeding stock of both sexes has found its way from this herd into many of California's good dairies.

With the purchase of the Murdo Campbell ranch near Buellton this summer, Mr. Jackson became a dairy operator on a larger scale. The ranch consists of 1,700 acres, including 300 acres of bottom land in cultivation along the Santa Ynez River, and a 160-cow dairy of grade milking cows. The farm is being improved and developed, and the herd entered on test in the Santa Barbara County D. H. I. A. Mr. Reed has moved to the new Petan Dairy, which is about 40 miles from Santa Barbara, but will continue supervision of the San Carlos Dairy and its pure bred herd.

Shelly Sells Herd

RAY V. OLSON of Hi-Lawn Guernsey Dairy purchased the entire milking herd of registered Guernseys of Ed Shelly of Payette, Idaho.

Included in the purchase were the six daughters of Garnet of Arizona Farm that is a full brother to Arizona Farms Mildred, Arizona State Champion and long distance producer.

Hi-Lawn is the only distributor of Grade A Guernsey milk in Payette.

Rev. and Mrs. Ed Shelly, having bred Guernseys for the past 15 years, are entering the Multnomah School of the Bible at Portland, after which they will enter the active ministerial work.

Ford County Tour

THE Guernsey breeders in Ford County, Ill., held their annual tour and inspected the herds of several members of their bull association which was organized 15 years ago. Starting with mostly all grade females these breeders are gradually building up their pure bred herds by occasionally purchasing a pure bred female.

Prof. C. S. Rhode of the University of Illinois assisted the breeders in establishing their bull association and in selecting an outstanding group of bulls. He has attended each of the annual tours and advises that the progress these breeders have made and are continuing to make is amazing. Several of the members of the bull association have bred and developed females that are being sought by larger breeding establishments.

Raymond G. Green, secretary of the Ford County Association, advises that the present bull association was organized in 1935 with six blocks, a bull to each block and a total of 11 members. The association has now grown to eight blocks with a total of 18 members. The following list shows the number of daughters of each bull used in the association: Alert Colonel of Ridglydale, 32; Pergue King Norman, 14; Ridglydale's King Ben, 35; Ridglydale's Lonsdale Alert, 16; Slogan's Louis, 17; Kenfleur's Dicta Masterful, 28; Kenfleur's Dicta Laddie, 44; Kenfleur's Dicta Adventure, 33; Ridglydale's Pride, 3; Ridglydale's Teddy Buoy, 23; and Ridglydale's Gem's King.

All of the members are in D. H. I. A. work. Kenfleur's Dicta Laddie that has 33 daughters in the association has recently been purchased by the Artificial Breeders Association of northern Illinois.

Chat . . .

Utah has joined the ranks of most fairs and Sheldon R. Brewster, secretary-manager of the Utah State Fair Association, has made the announcement that there will be no state fair.

V. L. Dickinsen, Augusta, Wis., is getting some very pleasing results from the two bulls he purchased from Blakeford Farms, Queenstown, Md.

CONSIDER THE WISDOM OF INCLUDING THIS BULL IN YOUR BREEDING PROGRAM

Douglaston Baron Mostyn 318061

Born: March 22, 1942

His Dam

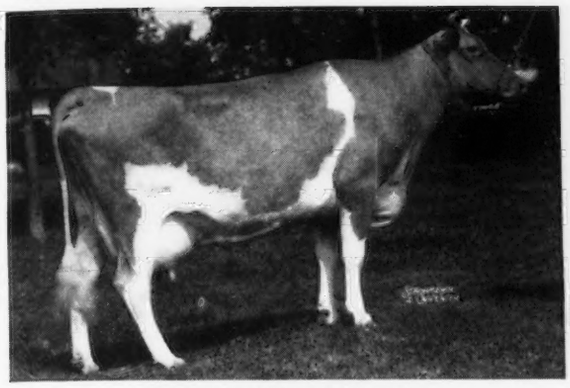

DOUGLASTON LADY MARCIA
12309.3 M., 646.4 F., Class FF
Dam of: Douglaston King's Marcedes. 14004.5 M., 701.4 F., Class GG.

His Sire

DOUGLASTON CROWN PRINCE, A. R.
Sire of highest priced cow sold at public auction since 1925.
20 A. R. daughters.

His Grandsire

THE BULL IS

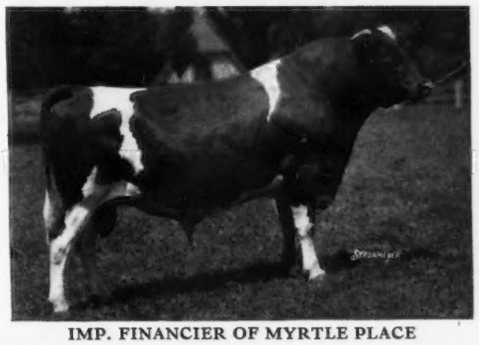

HALF THE HERD

IMP. FINANCIER OF MYRTLE PLACE
62 A. R. daughters have 74 records that average 11054.1 M., 564.6 F. 10 A. R. sons.

Paternal Grandam

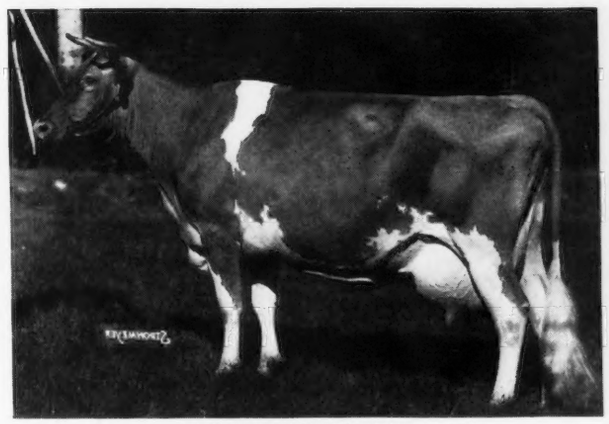

SHUTTLEWICK MIRTH
13633.6 M., 706.1 F., Class G
3 A. R. daughters, 4 A. R. sons. First prize aged cow, Eastern States Exposition, 1928. Daughter of Shuttlewick Levity.

Maternal Grandam

GREEN MEADOW FLORINDA
11402.6 M., 650.5 F., Class G
Dam of: Douglaston Coronation Queen, 803.3 F., Class DD. Sold for $3,000.
Douglaston Princess Mary, 727.9 F., Class DD. Sold for $3,000.

CORRESPONDENCE SOLICITED VISITORS ALWAYS WELCOME

Bang's Certificate No. 5 *T. B. Accredited 351878*

M. R. SMITH, *Herdsman*

DOUGLASTON MANOR FARM
TRADE MARK Reg. U.S. Pat Office

PULASKI, NEW YORK

Consigned to . . . **PENNSYLVANIA STATE SALE**

OCTOBER 9 at TRENTON, N. J.

Coldspring's Romulus' Madge 564431

10819.0 M., 5.22%, 564.4 F., Class F

Sire—LANGWATER ROMULUS 227598

Her Dam

COLDSPRING'S HARDWICK'S MAY 446713
13885.2 M., 762.4 F., Class E
Sire: Hardwick's Royal 207097

Her Full Sister

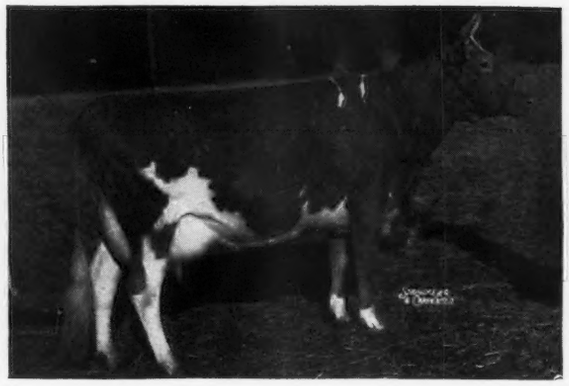

COLDSPRING'S ROMULUS DIMPLE 525167
12524.5 M., 607.5 F., Class G

***Consigned . . .* a son of Hardwick's Royal 207097**—Born Jan. 2, 1942

His Dam

ROYAL'S VALOR'S BEAUTY 449874
15271.4 M., 669.6 F., Class AA

Maternal Sister to His Dam

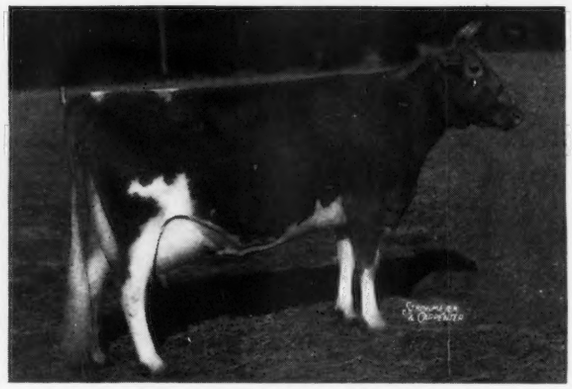

VALLEVUE BUTTERFAT BEAUTY 447883
16578.5 M., 831.1 F., Class A
on retest—151 days, 1001.0 M., 478.23 F., Class A

Consigned . . .

Two heifers by Hardwick's Royal 207097.

COLDSPRING'S HARDWICK'S IOAN 665464—Born: September 15, 1940. Bred to Langwater Romulus 227598.

COLDSPRING'S HARDWICK'S SUE 701069—Born: October 27, 1941.

Both heifers out of daughters of Langwater Romulus 227598. Will show photos in October 1 issue.

COLDSPRINGS FARM • **HAZLETON, PENNSYLVANIA**
ST. JOHNS, PENNSYLVANIA

S. C. PRICE, Owner — *Accredited for Bang's No. 47 — Accredited for T. B.* — GEO. W. SNYDER, Manager

BOULDER BRIDGE FARM

presents

Three Generations of Production and Reproduction

"Sequel Maid" was one of the original nine foundation cows purchased in 1926. She has proved to be one of the truly outstanding matrons in the herd.

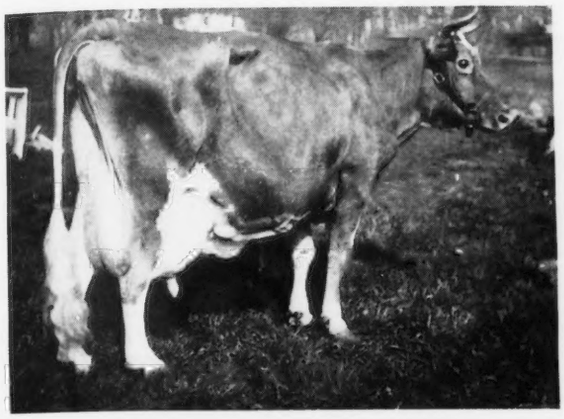

Dam . . . .

Floridale Sequel Maid 164390

Born: May 16, 1923.

Record: 13672.9—678.3—D
10 C. T. A. records average 485.5 lbs. Fat.

1 A. R. Son. 5 A. R. Daughters.

Boulder Bridge Cornelia 266505, 15069.1—737.9—C
Boulder Bridge Dairymaid 313465, 13542.6—733.7—AA
Boulder Bridge Irene 477992, 8288.1—434.6—G (730 T. M.)
Boulder Bridge Keta 521921, 13393.3—599.0—FF
Boulder Bridge Lustre 580929, 12202.9—663.5—FF

Sire: IMP. SYLPH'S SEQUEL II. 31081

Dam: FLORIDALE MERRY MAID 113278
9148.3—504.2—A

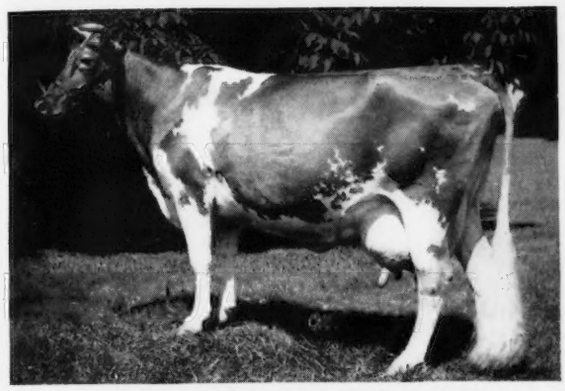

Daughter . . . .

Boulder Bridge Keta 521921

Born: April 19, 1936.

Record: 13393.3—599.0—FF
Now on retest Class A—2624.0—110.29—48 days.

Sire: BOULDER BRIDGE SUPREME 216516

Dam: FLORIDALE SEQUEL MAID 164390

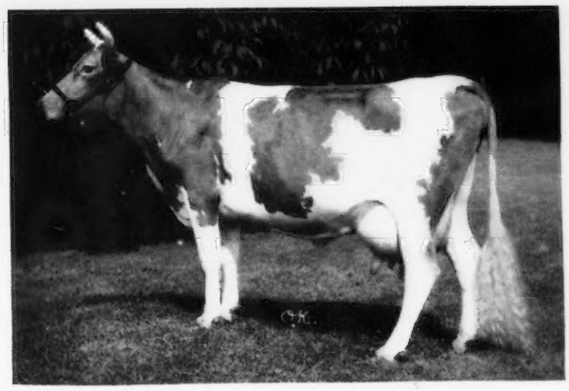

Granddaughter . . . .

Boulder Bridge Nan 623303

Born: March 10, 1939.

Milked up to 56 pounds as a junior 2-year-old.

Record: 14339.2—688.8—G (bred for GG and held for registration of calf).

Sire: CORONATION ILLUSTRIOUS 249681

Dam: BOULDER BRIDGE KETA 521921

"Follow through with Boulder Bridge

Boulder Bridge Farm Company, Excelsior, Minnesota

G. N. DAYTON, PRESIDENT

L. V. WILSON, SUPERINTENDENT

MONTFAUCON DISPERSAL

DR. W. C. ENSOR

Maryland State Fair Grounds, Timonium, Maryland
Thursday, September 17, 1942 (Sale begins at 12:35 p. m.)

40 Head *from Montfaucon*
13 Head *added from Brooklandwood*

3 BULLS, 10 HEIFERS, including 2 sons, 4 daughters, 1 grandson, 5 granddaughters of Langwater Gabriel and a bred heifer, granddaughter of Aiyukpa Golden Marmion.

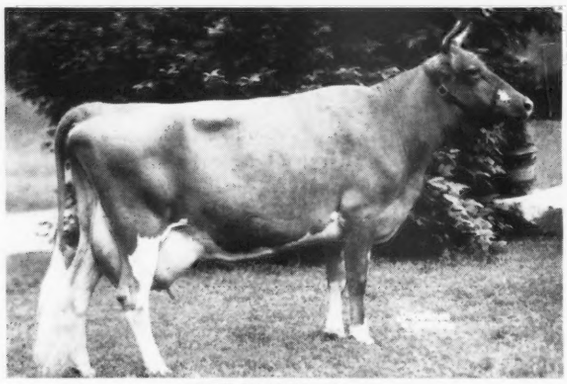

PET LASSIE—Lot 33
Dropped: May 1, 1936
Fresh: July 6, 1942, with bull—Lot 34
Sire: Bonnie Blink Linda Vista, by Rosemount Independence
Dam: Bloomfield Pet Lassie, by Langwater Peterkin

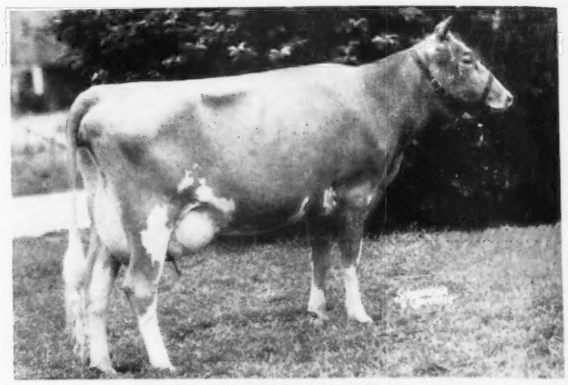

WOODMAN'S BRILLIANT—Lot 32
Dropped: January 16, 1940
Fresh: August 3, 1942, with a heifer—Lot 32½
Sire: Woodman, grandson of Langwater Woodbine
Dam: Blossom's Bright Betsey, by Blossom's Bright Lad

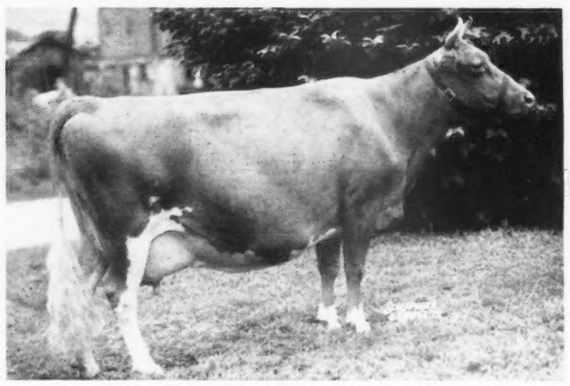

JOAN COLE OF MONTFAUCON—Lot 20
Sire: Marblevale of Montfaucon, A. R., sire of 7 cows in sale.
Dam: Jonquil of Montfaucon, by Alden's Steadfast, out of a daughter of Cora's Royal of Shorewood. "Joan" was dropped March 10, 1934, and is due about sale day. She has been a frequent show winner including 3rd aged cow, Maryland, 1940, and is the dam of 4 daughters, 4 granddaughters, and 2 great granddaughters in sale.

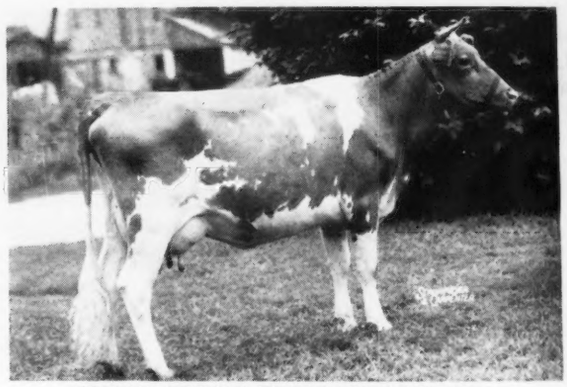

NOBLE'S JEANNIE OF MONTFAUCON—Lot 14
Dropped: July 28, 1940
Fresh: August 2, 1942, with heifer—Lot 15
Sire: Coldspring's Hardwick's Noble, grandson of Royal's Contentment and Mary Lilian. **Dam: Jeannie of Montfaucon (in sale), a daughter of Joan Cole of Montfaucon—see picture.**

MONTFAUCON DISPERSAL: 40 HEAD - 3 Bulls - 15 Cows
(14 fresh or close springers)

4 Bred Heifers, 15 Open Heifers, 3 Bull Calves

BOTH HERDS T. B. AND BANG'S ACCREDITED

For catalog write Louis McL. Merryman & Sons, Sparks, Maryland

OTHER FALL SALES:

FRIDAY, SEPT. 11, 13th Cayuga Sale, Auburn, New York (See page 388).

SATURDAY, SEPT. 12, Auburndale Dispersal, Auburn, New York (See page 389).

THURSDAY, SEPT. 17, Montfaucon Dispersal, Timonium, Md.

FRIDAY, SEPT. 18, Treweryn Dispersal, Spring House, Pa. (See page 400).

SATURDAY, SEPT. 26, Foremost Sale, Hopewell Jct., N. Y. (See page 405, H. Cover).

TUESDAY, OCT. 6, Topsfield Sale, Topsfield, Mass. (See page 404).

WEDNESDAY, OCT. 7, Falconridge Dispersal, Hartford, Conn. (See page 401).

SATURDAY, Oct. 24, 10th Virginia Sale, Chesterfield, Va.

MONDAY, OCT. 26, Louis Merryman's 36th Sale, Timonium, Md.